CONVICTS RIOT, 2 SLAIN, SCORE SHOT

WEATHER
Fair this afternoon, tonight and Tuesday; warmer tonight. (Details on Page 16.)

Pittsburgh Sun-Telegraph

WALL ST. CLOSE

ESTAB. 1927—VOL. 4—NO. 169 MONDAY, JULY 22, 1929 THREE CENTS

ARMED BANDITS HOLD UP P. A. A.

Today

Russia Hates Asia.
Hint for Inventors.
Chinese Grave Robbery.
Wages and Prosperity.
—By ARTHUR BRISBANE—

ALL classes of Russians, factory workers and peasants are eager to join the army, and fight Asia.

Russia would be less belligerent if war threatened from Europe.

Russians are born, fearing and hating Asiatics that, through more than twenty centuries, have robbed, burned and murdered in Russia, on the way west.

GHENGHIS KHAN, Kublai Khan, Tamerlane, Attila and scores less well known, have ridden through the Russian farms, sometimes building pyramids of skulls as monuments to their power.

THESE murderous nomads have been Tartars; riders from the wild Mongolian desert, never peaceful Chinese.

But to Russia's population Asiatics are Asiatics. Any man with slanting eyes is hated.

THE German ship Bremen is expected at 4 p. m. today, after a run from Cherbourg in 4 days, 19 hours.

That will set a new record, and ship builders will learn from German engineers how to build a ship and what lines avoid water resistance.

MUCH greater speed should be possible. The water's surface is a ball bearing plane, round drops rolling over each other, frictionless. Small boats, abnormal in power, have gone 90 miles an hour.

THE 1,000 foot ship should, and will, beat that. There is needed a new idea, as radical, and perhaps as simple, as putting the needle's eye at the point. That made the sewing machine possible. Think it over.

Ship building experience is not necessary. The inventor of the sewing machine could not sew.

MR. MORGAN, secretary of the China Baptist Publication Society, says the tombs of Chinese royalty have recently been robbed of vast treasures in gold and precious stones.

From one tomb, that of the Dowager Empress Tsu-Hsi, dead in 1908, robbers have taken jewels valued at more than $200,000,000. The tomb itself cost $4,000,000.

THE old empress will not miss her jewelry now, and it might as well be in circulation, making other foolish women happy.

The interesting and surprising thing is disrespect for the dead, rare in China.

When Russians and Japanese were fighting, sometimes on Chinese soil, with Chinese often killed, there was no complaint until some old Chinese graveyards were disturbed.

RECENTLY, to make a straight road to the tomb of Sun-Yat-Sen, first president of the Chinese republic, many houses of peasants were destroyed. One hundred and eight of the unfortunates are said to have committed suicide, but there was no public protest. A great man must have a straight, wide road to his tomb.

HENRY FORD startled industry when he established a $5 minimum wage, and again when he raised the minimum to $6.

Now Mr. Ford says he expects to increase the minimum "at no very distant time."

SIX dollars a day is no longer unusual, in automobile or other work.

The roughest kind of labor, in New York city's building trades, pays men that clean up after the mechanics $9 a day. High wages are as important to wealth as to the workers.

MR. FORD and Mr. Sloan must sell cars to working people. Between them they produce more than 16,000 new cars a day. There are not enough rich people to buy so many.

Intelligent wealth and industry tend toward higher wages, and a shorter working week. The workers must have money to buy their own production, from motors to radios, and time to enjoy what they produce and buy.

What once were called "luxuries" are now for many—not the few.

ON Thursday the Pope will leave the Vatican to take part in a religious procession in the square of Saint Peter's. Thus will be inaugurated the agreement between the Pope and the Italian government.

No Pope has left the Vatican or broken the rule of self-imposed imprisonment for more than half a century.

ACCORDING to well-established ceremony the Pope, in the procession, would be carried, half kneeling, half sitting, on the podium, a platform of state, borne on the shoulders of dignitaries, with attendants waving great fans of ostrich plumes, beside him.

The Pope worries his physician by insisting upon walking in the procession. He will be clothed in heavy vestments richly embroidered with gold, and will carry the host, in a heavy monstrance, in the heat of the evening, the ceremony lasting nearly two hours.

The Pope insists that he will not be fatigued and will not allow himself to be carried in spite of his 72 years.

(Copyright, 1929, King Features Syn., Inc.)

PAIR CAUGHT WITH LOOT AND GUNS IN CHASE

Employes Cowed at Point of Revolver; Auditor Follows Thieves, Aids in Capture

Boldly walking into the front entrance of the Pittsburgh Athletic Association early today two armed bandits, one a two-gun man, held employes of the club at bay while they pried open the cash drawer and fled with $1,500 in cash and checks.

Two suspects were captured and disarmed a few minutes after the robbery by an alert patrolman and the loot, plus $2 belonging to one bandit, was recovered.

The bandits entered the lobby of the club, where Queen King, Negro maid, was mopping the floor.

AUDITOR CHASES PAIR

A. L. Cooper, night auditor, was dozing on a couch in the lobby. One bandit covered the maid with a pistol and warned her to be quiet, while the other slipped back of the front desk of the club and opened the cash drawer.

Cooper awakened while the drawer was being forced and was compelled to sit helplessly by under threat of death while the loot was scooped up. The bandits fled from the club by the front door.

Cooper, unarmed, rushed from the club in pursuit. He cut across lots and caught up with the men near Bayard and Dithridge streets.

CAUGHT BY PATROLMAN

Patrolman Edward Reynolds, who had stopped in the club a few minutes before the holdup, was patrolling his beat in front of the

(Continued on Page Two, Col. Three.)

Spanish King Ends Sojourn in London

LONDON, July 22.—(A.P.)—King Alfonso, of Spain, left for Madrid today by way of Paris after a visit of several weeks here. Before leaving he visited Buckingham Palace and bade farewell to Queen Mary. Among those seeing him off at the station were the Duke of Connaught, the Duke of Gloucester, Princess Beatrice and other notables.

Trans-Sea Aviatrix Turns Ocean Diver

BLOCK ISLAND, R. I., July 22.—(INS.)—Having thoroughly explored the airways, Amelia Earhart, heroine of a trans-Atlantic flight, today was prepared to investigate the mysteries of the ocean bottom. The noted aviatrix arranged to visit the floor of the sea dressed in the garb of a deep sea diver, descending from a submarine defender or from one of the piers.

MacDonald to Attend Geneva Arms Parley

LONDON, July 22.—(INS.)—According to present plans, Premier Ramsay MacDonald will head the British delegation to the League of Nations preparatory disarmament commission meeting in Geneva in September. In this event his proposed trip to Washington would have to be postponed until later in the autumn.

Long Watch

Photo by Pittsburgh Sun-Telegraph

SOPHIA BROWN

Miss Brown, 404 Jackson street, watched a cash register for a long time, but finally bill No. A22697014E came along. It was worth $20.

Captured In P. A. A. Holdup

JOSEPH VINZIM TONY INSINNA

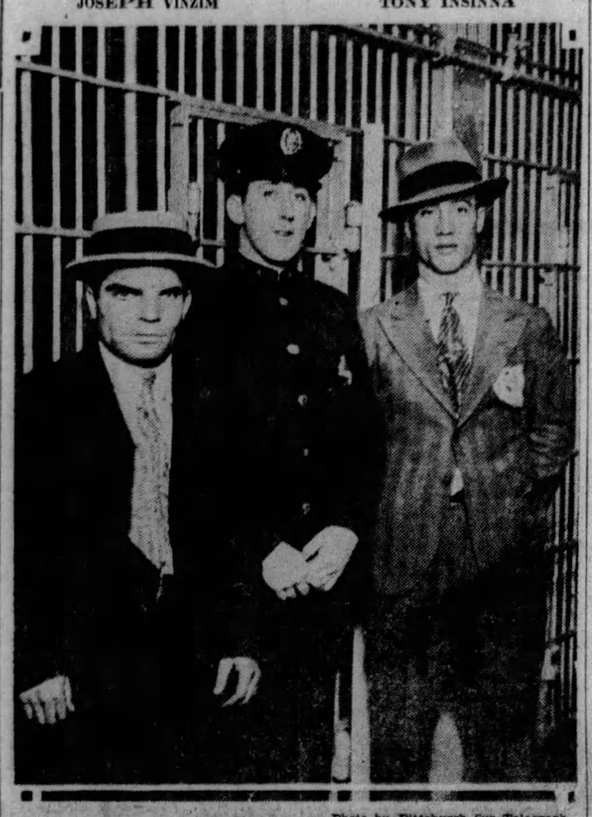

Photo by Pittsburgh Sun-Telegraph

PATROLMAN EDWARD REYNOLDS

Patrolman Reynolds and the men he captured early this morning when he saw them running rapidly towards him at Bayard street and Bellefield avenue. They are held as the bandits who stuck up P. A. A. and rifled the desk of $1,427, all recovered.

GARBAGE BOOKS OPEN TO CITY

The American Reduction Company, which last Thursday closed its books for 1928 to auditors for the city, reopened them to the same auditors today.

City Controller H. O. Evans announced that C. R. McMillen, the company's auditor, had notified him the city auditors might resume their interrupted work. No explanation of the previous action was given.

The Controller has filed a bill in equity demanding return of more than $1,000,000 he alleges the company overcharged the city through bribery of city employes.

The company has obtained a writ of mandamus against the city to recover payment of about $275,000 for collection of garbage and rubbish during May and June.

HOYT CRASHES ON HOP TO U. S.

EDMONTON, Alberta, Canada, July 22.—Capt. Ross G. Hoyt, United States Army pilot, was forced down near Varemont, British Columbia, on his return flight from Nome, Alaska, to New York, according to word received here early today.

The plane was wrecked, the message stated, but the pilot was not injured.

Capt. Hoyt left White Horse, Yukon territory, yesterday morning at 11 o'clock and had planned to reach Edmonton last night. After battling rain, fog and head winds on the last leg of his flight to Nome, he had been favored by a stiff tail wind on the return.

As understood here, water in the plane's fuel caused Hoyt to come down. The plane, damaged beyond repair, will be shipped to Mitchel Field.

Russian Troops Attack Border

CITY ACCLAIMS FIRST-PLACE PIRATES

Great Crowd Greets Team On Return From Eastern Trip; Victory Breakfast

The pennant-prancing Pirates came home today to hear the noisy demand of Pittsburgh's excited baseball populace:

"Win that pennant!"
And the answer echoed:
"Sure!"

There were bankers, politicians, bellhops, flappers, clerks and dyed-in-the-wool baseball fans in the happy crowd that packed the Pennsylvania Station to greet the Buccaneers of baseball returning home in the most envied of places—first!

NOISY WELCOME

It was a noisy, enthusiastic welcome arranged by Pittsburgh business men to "Boost the Pirates for Boosting Pittsburgh."

At 8:50 a. m. the Pirates came trooping through the trainshed of the Pennsylvania Station to hear the resounding cheers that drowned out the blasts of locomotives.

BUSH OPTIMISTIC

A smile spread over the sober features of Manager Donie Bush and he waved a Pirate flag to the well-wishers.

"This is the stuff!" Donie proclaimed. "With everybody pulling for us it'll be hard to lose."

From the station the Pirates and their admirers paraded downtown streets to the William Penn Hotel, where there were breakfast and speeches.

WAGNER CHEERED

They were all there—Honus Wagner, the perpetual idol; Mayor Kline, James Francis Burke, "Rosie" Roswell, Pirate propogandist; Harry Neaman, Homewood's first fan; Councilmen Malone and McArdle, Thomas A. Dunn, Chamber of Commerce stove-leaguer; State Senator Frank J. Harris and a host of others.

There were cheers for all the Pirates and double-strength cheers

(Continued on Page Three, Col. Two.)

Lott Given Place On U. S. Cup Team

NEW YORK, July 22.—(INS.)—William Tilden, Jr., George Lott, Wilmer Allison and John Van Ryn today were nominated by the United States Lawn Tennis Association to represent this country in the Davis Cup challenge match against France, beginning Friday, in Paris.

CONVICTS RIOT; TWO KILLED, SCORE SHOT

Prison Guards' Rifles Check Outbreak After Prisoners Fire Clinton Workshops

DANNEMORA, N. Y., July 22.—After five hours of rioting, nearly 1,000 convicts in Clinton prison here marched back to their cells, their desperate dash for liberty ending in failure.

As the convicts filed into their cells under the watchful eyes of 124 prison guards, state troopers, customs border patrolmen and private citizens, all heavily armed, they left behind two of their number, dead in the prison yard, and assisted at least a score of others, injured from rifle fire from the prison walls.

FIRE WORKSHOP

The attempt to gain freedom occurred about 8 a. m. The group of convicts working in the carpenter shop dropped their work, hurled aside the guards and broke for the nearest prison wall, stopping only to fire the shop.

Guards on the wall opened fire and the prison siren wailed its warning. Rifle fire turned back the prisoners who had attempted to scale the wall by the human ladder method, one climbing on the shoulders of the others.

GUARDS KILL TWO

Two dropped to the ground, their prison sentences ended, while others staggered back under the deadly hail.

Two guards were injujjrejd. They were Phillip Curphy and F. C. Bressette, caught in the first

(Continued on Page Two, Col. Four.)

WOMAN DROWNS IN BATHTUB

Mrs. Elsie T. Diltz, 45, wife of Dr. H. C. Diltz, of 557 Ardmore boulevard, drowned today in a bathtub in the Wilkinsburg Hospital, a private institution in Wood street, Wilkinsburg, according to a morgue report.

Dr. Diltz is a general medical practitioner, with offices at 1300 Wood street, Wilkinsburg.

Mrs. Diltz was found dead in the half-filled tub at 10:15 a. m. by hospital attaches.

According to morgue attaches, Mrs. Diltz had been in ill health for several months and was in the hospital for psychiatric treatment.

All Quiet On —THE— Western Front

By ERICH M. REMARQUE

(Continued from Saturday.)

WHAT HAS GONE BEFORE

Paul Baumer and his soldier comrades are at rest behind the front when they are ordered on a wiring party. It is black night; a thundering enemy bombardment forces them to take cover in a cemetery. Paul dives into a hole. He feels wood and cloth. It is an occupied coffin, ripped open by the shelling. Wounded, he loses consciousness. Katzinsky shakes him crying: "Gas!"

NOW GO ON WITH THE STORY.

CHAPTER VIII.

I GRAB for my gas mask. Some distance from me there lies someone. I think of nothing but this: That fellow there must know: Gaaas—Gaaas—

I call, I lean toward him, I swipe at him with the satchel, he doesn't see—once again, again—he merely ducks—it's a recruit—I look at Kat desperately, he has his mask ready—I pull out mine, too, my helmet falls to one side, it slips over my face, I reach the man, his satchel is on the side nearest me, I seize the mask, pull it over his head, he understands, I let go and with a jump drop back into the shell hole.

The dull thud of the gas-shells mingles with the crashes of the high explosives. A bell sounds between the explosions, gongs, and metal clappers warning everyone—Gas—Gas—Gaas.

Someone plumps down behind me, another. I wipe the goggles of my mask clear of

(Continued on Page Ten, Col. One.)

British King Shows Improved Condition

LONDON, July 22.—(A.P.)—King George's progress continued satisfactory today, it was stated officially at Buckingham Palace. His Majesty's doctors paid their usual morning call.

In the Sun-Telegraph Today

Weather Details....Page 16
Theaters, Movies.....Page 6
Society .....Page 8
Fiction .....Page 10
Magazine .....Page 12
Sports.....Pages 18, 19, 20
Finance....Pages 21, 22, 23
Radio Programs.....Page 24

SOVIET ARMY USES GAS, PLANES

Manchurian Chief Confirms Clash—Population Thrown Into Panic by Air Raid

By HARRY R. FLORY.
International News Service.

LONDON, July 22.—Hopes of a bloodless settlement of the dispute between Soviet Russia and China reecived a severe setback today with reports that the Russians have already opened an offensive on the Manchurian border.

An official dispatch from Marshal Chang Hsueh-Liang, Manchurian war lord, to the Chinese government at Nanking, confirmed Shanghai dispatches carried by International News Service Saturday reporting an attack by Soviet troops in the vicinity of Suifenho, a town on the Manchurian border also known by the Russian name of Pogranichnaya.

An unconfirmed report from Harbin said three Chinese boats had been seized by the Soviets at the confluence of the Amur and Sungari rivers.

STRANDED TRAVELERS

The Harbin consular corps has requested a special train to convey 80 stranded American, French and English travelers who are en route to Europe from the Siberian border.

Meanwhile the Nationalist foreign office is reported to have sent another note to Soviet Russia reiterating the desire of the Chinese government for settlement of the dispute by peaceful negotiation.

It also was reported that the Nationalist government sent separate notes to the signatories of the Kellogg renunciation of war pact, stating that China had no intention of starting war with Russia, but

(Continued on Page Two, Col. Eight.)

MELLON MUM ON POLITICS

Back in town today, after spending Sunday at Rolling Rock with his son Paul, Secretary of the Treasury Andrew W. Mellon today declared he has nothing to say on local, national or international questions at this time.

Asked if the three-cornered mayoralty contest might evoke any comment from him, Mr. Mellon smilingly expressed interest in the situation but said, "It would hardly be proper for me to say anything."

His recent trip through Southern states, in which he spent some time in Tennessee and Kentucky, "was conducted as unobtrusively as possible," Mellon said, and declared that he "did not care to go back to that."

"I am here on purely personal matters and expect to return to Washington tonight or tomorrow. I had expected to avoid publicity in connection with my visit," Mellon said, terminating the interview.

Lucky Bucks—New Money for Old

By LUCKY BUCK.

Folks, I just want to give you some advice today. Don't be like that. Miss Etta Fondersmith, 924 Beach avenue, North Side, and Miss Margaret Rakovsky, 502 Hay street, didn't think they had a chance to run into ole Mr. Lucky Buck.

But they looked, just hopin' to find one. They both did. Miss Rakovsky found hers when she changed a fin at Swartz's drug store, Wilmerding. Miss Fondersmith found hers at the cashier's window of a department store. Then neither expected to collect the mazuma. But Etta comes to me, she does, an' says, "Lucky, old man, gimme the do-re-mi." And I did. The same goes for Margaret, who has been vigilant of late.

Well, they both nearly broke down in tears at the thought that they'd almost despaired of finding their Fortunate Simoleons, and so did I. And that's the way it may be with YOU, today, tomorrow, or the next day.

Here's one of the better ones of the week: Miss Ida Lucas, 467 North avenue, Verona, turned up with Lucky Buck No. Y66236141D—a smacker I had left in a little valley town farther up the river. Ida had no idea where she found the money—it just sorta came to her. But I know that it covered plenty miles on its way to her purse.

Then there's Sophia Brown, 404 Jackson street, North Side, who found her buck in the cash register at the end of a hard day's work. She splits with George Moulsyianis, proprietor of the restaurant. She collected.

I'm going to make a record for long distance travel this week, folks—just as if I hadn't last week! And, if you all have eyes in the back of your head, you'll mint money.

Twenty for one is our motto—so watch out for me.

There are two of these bucks in the Wylie avenue territory. I went in to John Crampton's drug store, 1403 Wylie, and the restaurant at the corner of Wylie and Logan.

Here're the new ones for today. They expire at midnight, Wednesday, July 31:

R88289250D
Z15923667D
B4452611E
V99112331D
T92536247D

And these are the left-overs:

EXPIRE MIDNIGHT, July 29
A85026467E Y53947677D
V14627581D N62907987D
X24046409D

EXPIRE MIDNIGHT, JULY 28
X71718709D R48266520D
M67239270D

EXPIRE MIDNIGHT, JULY 27
Y32322781D Z56156729D
Z10998820D A35383854E

EXPIRE MIDNIGHT, JULY 26
A59592452E A14422085E
Y96335065D N15868547D
Z99207098D A59430755E
X57423529D

EXPIRES MIDNIGHT, JULY 25
Z50229948D

EXPIRES MIDNICHT, JULY 24
A66516088E

EXPIRES MIDNIGHT, TOMORROW
Z96003599D

EXPIRE MIDNIGHT, TONIGHT
T53951351D R840224496D
N80774850D

Lucky One-Spots

For Monday, July 22, 1929.

These 30 Lucky Bucks Are Worth $600.

New Today:

R88289250D B 4452611E T92536247D
Z15923667D V99112331D

These Are Still Good:

Z50229948D N15868547D X71718709D
Y96335065D X57423529D R48266520D
R84022496D Z99207098D M67239270D
Z96093599D A59430755E A85026467E
N80774850D Y32322781D V14627581D
T53951351D Z56156729D Y53947677D
A66516088E Z10998820D N62907987D
A59592452E A35383854E X24046409D
A14422085E

Mr. Buck at the Sun-Telegraph office will give holders of the above numbered bills twenty dollars each in new money.

If you haven't a Lucky One-Spot, some of your friends may have it. Be sure to tell everyone you know of the Sun-Telegraph's offer. It may mean many dollars—new ones for them.

Many Lucky One-Spots will be put into circulation. Every day numbers of these Lucky One Dollar Bills will be printed exclusively in the Sun-Telegraph.

Bills must be redeemed within 10 days of publication.

TODAY'S LUCKY PEOPLE

PHOTOS BY PITTSBURGH SUN-TELEGRAPH

MARGARET RAKOVSKY IDA LUCAS

Miss Rakovsky, 502 Hay street, Wilkinsburg, changed a $5 bill in a Wilmerding drug store. One of the dollars was a "Lucky Buck" and the Sun-Telegraph gave her $20. Miss Lucas, 467 North avenue, Verona, found a "Lucky Buck" in Oakmont. She doesn't exactly know how.

DRYS TO OPPOSE MANUFACTURE OF MEDICINAL WHISKY

DISTILLERIES REOPENING PROTESTED

Physicians Have No Need For Liquor, Senator Holds In Investigation Threat

By WILLIAM S. NEAL.
International News Service.

WASHINGTON, July 22.—A Congressional investigation into the necessity of reopening distilleries for the manufacture of whisky will be instituted if prohibition officials carry out their announced intention of replenishing the nation's stock of medicinal whisky, Senator Elmer Thomas (Dem.), of Oklahoma, predicted today.

Declaring there is no need for medicinal whisky, Senator Thomas said he would fight to the limit legalizing of its manufacture in any form in the future.

22 STATES BAR USE

With 22 states now prohibiting the use of medicinal whisky, extreme drys believed they can make a powerful fight in Congress against the Treasury on this proposal.

"I am opposed to the reopening of distilleries for the making of medicinal liquor, and I will favor a Congressional investigation into the necessity of such action if the Treasury attempts to license it's manufacture," said Senator Thomas.

"The people of my state are opposed to the use of medicinal liquor, and it is forbidden by law. The medical profession apparently is getting along all right, for I do not hear of complaints.

"No one has advanced any sound reason for the necessity of medicinal liquor. Alcohol is the base of whisky, and it can be used for medicinal purposes camouflaged in some form other than in whisky if it is necessary to use it internally."

PERMITS OUT SOON

"Alcohol is demanded in the form of whisky to appease the taste, and to legalize the manufacture of more medicinal liquor is to recognize the need of whisky for the purpose of appeasing the appetite."

Prohibition Commissioner J. M. Doran announced yesterday he would soon begin issuing permits for the manufacture of whisky.

About 2,000,000 gallons a year will be authorized, the first to be available in 1935, when the new product will have reached the required age and when the present stock will be exhausted.

Government experts estimated that there are about 8,000,000 gallons of medicinal spirits now on hand, sufficient for a normal consumption of five years. Liquor, to be fit for medicinal use, according to authorities, must be four years old.

DISTILLERIES PLANNED

Under the Willis-Campbell act the Treasury is directed to keep the stock of medicinal liquor sufficient to meet the nation's need. The present plan, it is understood, is to license six big distilleries.

While 22 states have forbidden the use of medicinal liquor, Treasury records indicate that a majority of physicians in the country prescribe it. There are 110,000 doctor's prescriptions permits outstanding. The 1920 census showed there were then 144,977 physicians in the country.

Commissioner Doran is making elaborate preparations to safeguard the new medicinal supply from diversion to bootleg channels.

On January 1, by which time it is expected actual manufacture of whisky would be under way, there will be 8,440,555 gallons of liquor in bonded warehouses. That constitutes a five-year supply, at the present rate of withdrawal.

DRONING AROUND IN THE CLOUDS

Photo by International Newsreel

FRED M'KINLEY — BARTLETT STEPHENS

The pair of fliers manning the "San Francisco" monoplane in which they drone over 'Frisco to better the world's endurance flight record, aiming at 400 hours.

ST. LOUIS PLANE UP 10TH DAY

By ROBERT A. HEREFORD.
International News Service.

LAMBERT FIELD, St. Louis, July 22.—Little more than a day away from fame and with keen propellor blades busily shaving that time margin, the endurance monoplane "St. Louis Robin" was wheeling and dipping over the St. Louis district today in its tenth day of flight.

But while the "St. Louis Robin" was soaring on towards a new record its sister ship, the "Missouri Robin," fluttered to earth at 7:51 this morning, 117 hours and 20 minutes after its take off with a bad leak in the oil line.

At 9:17 this morning, the "St. Louis Robin," aloft 218 hours, was only 28 hours from the record of 246 hours and 43 minutes, set by the "Angeleno" at Culver City, Cal. The monoplane must keep aloft until 3:01 tomorrow afternoon to officially break the record.

UP 117 HOURS

SHREVEPORT, La., July 11.—(INS.)—Van Lear Leary and William Curry Sanders, piloting the Ryan monoplane Kwuh, passed their one hundred and seventeenth continuous hour aloft at 7:30 this morning.

TEXAS PLANE FLIES ON

HOUSTON, Tex., July 22.—(INS.)—Joe Glass and G. L. Loomis, piloting the monoplane, "The Billion Dollar City," had been aloft 113 hours at 6 a. m. today.

Mother Falls Dead As Police Seek Son

UNIONTOWN, Pa., July 22.—Seized with an attack of heart failure as officers sought her son, Roy, on a charge of operating an automobile with an illegal license, Mrs. Cora Lewis, 51, of Corinth, W. Va., who was visiting at the home of her daughter, Mrs. May Zugar, of near Fairchance, died before a physician could be called.

It was alleged that Lewis had been operating his car on a 1927 license plate. Within a few minutes after the officers had inquired at the Zugar home for Roy, Mrs. Lewis, who had been sitting in a rocking chair on the front porch, slipped down in her chair and was dead within a few minutes. The youth was not apprehended.

Family Finds $8,000 Home Burned Down

The family of Michael Yeusa, of Maple avenue, Homeville, returned today from a week-end trip to find their home in ashes.

Fire destroyed the home early today, with loss estimated at $8,000. Homeville and Whittaker firemen, summoned by Yeusa's neighbors, had no water supply and were unable to check the flames with chemicals.

ARMED BANDITS RAID P.A.A.

Continued from Page One.)

Pennsylvania School for the Blind. He saw the two men running toward him. Thinking the tall man was chasing the smaller one he stepped behind a tree and then jumped in front of them with drawn revolver just as Cooper caught up with the men and grabbed the taller one by the arm.

Responding to a call from George Margita, night telephone operator of the club, reserves from Oakland Police Station arrived at the scene a few moments later, and within 10 minutes of the robbery the suspects were in the Oakland Police Station.

When searched one suspect was found to carry a revolver, the other had two guns, and on one of them was found the money and checks taken in the holdup, police said.

They gave their names as Joe Virzi, 34, of Twenty-second street and Penn avenue, and Tony Insinna, 21, of 6257 Frakstown avenue. Police immediately began a checkup to see if either has a criminal record.

In the capture of the bandits Reynolds added another to his list of sensational captures, chief of which was the shooting and arrest of William Morristony, in a hand-to-hand encounter November 21, 1927.

Police recognized Insinna as a well known East Liberty boxer, they said.

When the recovered loot was checked after being returned to the club management it was revealed that Patrolman Reynolds had recovered from the bandit suspects $2 more than had been taken in the holdup.

At a hearing in Oakland Police Station, Magistrate George B. England held Virzi and Insinna for investigation. They were to be taken to detective headquarters for possible identification by holdup victims.

CONVICTS RIOT, TWO KILLED

Continued from Page One.)

rust of the revalting convicts. Murphy was struck on the head with a stone as the prisoners broke from the carpenter shop. Bresette, in the yard, was badly beaten before he escaped from the mob which surged around him with shouts of "kill him!"

FLAMES SPREAD

The rioters, accordinfi to prison guards, were all from the group in the carpenter shop. Several hundred convicts in the South Hall of the prison remained at work and did not attempte to join the riot.

The tailor shop, adjoining the carpenter shop, caught fire from the spreading flames and prison officials were powerless to combat the blaze as the convicts held the prison yard. Many of them carried tools with them, which while ineffective against rifles at long range, could prove deadly if officials had entered the yard.

TOWNPEOPLE RALLY TO AID

The regular prison guards had been reinforced by every available state trooper and customs border patrolman while the companies of the Twenty-sixth United States Infantry arrived from Plattsburg barracks under command of Col. John F. Madden. The infantry were held in readiness pending receipt of orders from Washington, but such orders were not issued, the War Department stated, as the request for troops did not come through proper channels.

To the little village of Dannemora the prison siren carries a poignant message and every man and boy in the village rushed to the prison armed with rifles and pistols. The entire stock of guns in two hardware stores was cleaned out by the excited crowd on its way to the prison.

FOR "TOUGH" CONVICTS

Clinton Prison is the penal institution in which only the most hardened and unmanagable criminals are confined.

It is regarded with terror throughout the underworld everywhere.

Prisoners who continue to act "tough" after withstanding the rigors of Sing Sing and other institutions are invariably sentenced to spend the remaineder of their terms in Clinton.

The cell capacity of Clinton is 1,200. The population of the institution today was 1,568. This condition has necessitated doubling up in cells in some instances and the use of the corridors in cell blocks for sleeping places.

1,000 IN RIOT

Of the 1,568 convicts, many are serving life sentences.

Warden Harry M. Kaiser reported that about 1,000 participated in the riot.

Only for the fact that the guards were heavily armed and that they did not hesitate to shoot when the convicts started climbing up the wall, said, that all of the prisoners might have escaped.

CAUSE UNKNOWN

Warden Kaiser told prison officials he had no idea what started the riot.

"Man the walls and shoot to kill," Warden Kaiser ordered the guards as the convicts milled about the prison yard.

A second later two shots rang out and two convicts, who had been trying to scale the walls, fell, mortally wounded. Other convicts dragged their wounded comrades to the prison door where they were picked up by guards and taken into the hospital.

Clinton is one of the state's oldest penal institutions. Prison officials said this was the first time that a serious riot ever had occurred there.

WASHINGTON, July 22.—(AP.)—The War Department today refused to act on an application by Gov. Roosevelt's office in Albany that federal troops be employed in the prison outbreak at Dannemora.

BRITAIN JOINS U. S. IN DRIVE TO BALK WAR

Powers Point Out Obligations Under Kellogg Treaty to Russians and Chinese

WASHINGTON, July 22.—(AP.)—Great Britain now stands formally ranged alongside the United States in the effort to prevent war in the controversy between China and Russia.

Sir Esme Howard, the British ambassador, has placed before Secretary Stimson a note from his government saying it is "happy to associate itself" with the American action calling attention of the Chinese and Russian governments to their obligations under the Kellogg anti-war treaty.

PACT HELD BINDING

While the Kellogg treaty will not become formally operative until the Japanese ratification is deposited here Wednesday, the United States has taken the position that both Russia and China having adhered to the pact and renounced war as a national policy, are morally obligated to avoid war in the Manchurian controversy.

This view is shared by Frank B. Kellogg, former Secretary of State, who had a large part in the world-wide negotiation of the treaty and has come back to Washington to take part in the ceremony which will attend the deposit of Japan's ratification, holding that Secretary Stimson's reminder of the treaty's obligations to Russia and China was "entirely proper," he said.

MANIFESTO SURPRISES

Dispatches from Peiping quoting a manifesto calling upon the Chinese armies to rise against "Red imperialism," credited to Gen. Chiang Kai-Shek, the Nationalist president of China, have aroused considerable speculation in Washington, especially in view of their failure to include the conciliatory phrases which appeared in Gen. Chiang's pronouncement from Nanking.

NARCOTIC FARM BOARD NAMED

WASHINGTON, July 22.—Construction of the two federal narcotic farms authorized by Congress for the treatment of drug addicts is advanced another step toward achievement with the appointment of a governmental commission to select the sites and prepare building plans.

Members of the commission are Dr. Walter L. Treadway, chief of the narcotics division of the public health service, representing the secretary of treasury; Surgeon General Ireland of the army, representing the secretary of war; and Sanford Bates, superintendent of prisons, representing the attorney general.

The commission named yesterday was instructed to arrange all plans in connection with the project. As soon as the sites are selected and the building specifications approved, congress will be asked to appropriate money to start actual construction work by next spring.

Chinese Imprison Soviet's Consul

PEIPING, July 22.—(INS.)—Boris Melnikoff, Soviet consul general at Harbin, has broadcast an appeal to other diplomats in that city asking asylum for his family and staff. Melnikoff claims the Chinese authorities are permitting no member of his family or staff to leave the premises.

"I am interned in my own consulate," his appeal read.

A SEA GIANT RESTS

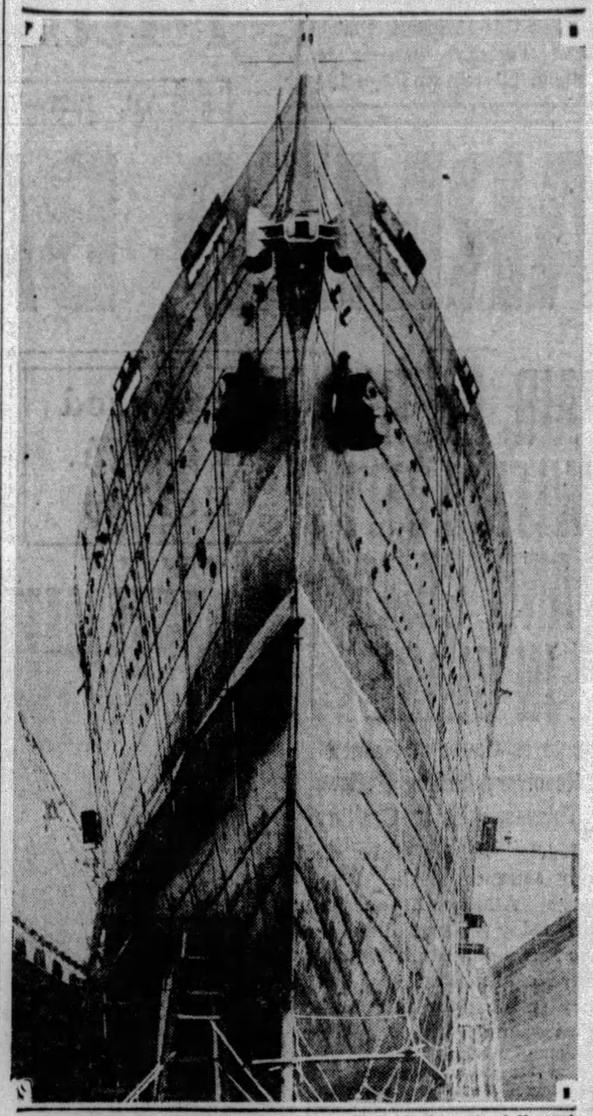

Photo by International Newsreel

S. S. LEVIATHAN GETTING ALL DRESSED UP

The bow of the Leviathan, largest American liner, looming high out of drydock at Boston where it is getting its semi-annual cleaning and painting for spic and span fall ocean travel.

WILHELM SEES RUSS DEFEAT

LONDON, July 22.—Asserting that "she cannot be conquered," former Kaiser Wilhelm from his retirement in a Dutch castle at Doorn, issued an appeal in behalf of China in an interview given to The Hague correspondent of the Sunday Chronicle.

The Chronicle's Hague special published here yesterday quotes the former Kaiser as saying:

"The attempt to bolshevise China is the last trump card of the Soviets. But China is unconquerable.

"It is doubtful whether the Soviets could survive a debacle in Asia. At heart the Japanese sympathize with the Chinese in their struggle for national independence. 'Asia for the Asiatics' is a slogan that inflames Chinese and Japanese alike."

Appealing for fair play for the Chinese the ex-Kaiser says:

"China has a right to be free. Nothing can stop the rebirth of China as a nation. A people with a culture more ancient than ours, they insist on equality of treatment. They ask nothing of the world except fair play. They are entitled to get it. The Chinaman wants to feel that he is master of his own house. He will do business with all and pay tribute to none."

SOVIET TROOPS ATTACK CHINA

Continued from Page One.)

wished merely to defend her rights.

The notes were understood to charge that the Soviet government had assumed the offensive on the Chinese border, thus violating the spirit of the Kellogg pact.

CHINESE ON OFFENSIVE

According to Marshal Chang, the Chinese troops took the offensive, and the Soviet troops were equipped with all modern instruments of war, including poison gas. He gave no details of any casualties.

It has also been established that Soviet airplanes have been active over Pogranichnaya, throwing the population into a panic.

Due to almost complete cessation of cable and telegraph facilities, news from the affected area was extremely scarce today, and no further news dispatches came through to elaborate on Marshal Chang's report to the Nanking government. Word of the reported attack caused consternation in diplomatic circles here, as it apparently was being made just at the time both China and Russia were giving guarantees that neither would institute hostilities against the other because of the pledges undertaken when they signed the Kellogg pact for renunciation of war.

The British government was cooperating to the fullest extent of its ability today with the United States in an effort to bring about peace in the Far East.

According to a Daily Express dispatch from Chang Chung, 3,000 Russian Red guards are assembled before Pogranichnaya, while Soviet planes make daily reconnaissance flights into Chinese territory, where a force estimated at 4,000 is posted. The Chinese guards are being reinforced hourly, the message states.

50 AMERICANS IN ZONE

The Soviet troops are equipped with several tanks and a supply of munitions far superior to that of the Chinese, the dispatch declares. Armored trains are lined up on the tracks in Soviet territory, covered with posters bearing such slogans as "On to Harbin, Where Bread Is Plentiful" and "Down with the Chinese Militarists."

There are about 50 Americans in the Harbin district, and, so far as known, no steps have been taken to protect any of them.

FRENCH DEBT ACCORD NEAR

Senate Expected to Ratify After Eight-Vote Victory In Chamber of Deputies

PARIS, July 22.—(AP.)—Ratification of the debt accords, particularly that with America, today was in the hands of the French Senate, the Chamber of Deputies early Sunday having given its grudging approval. The vote on that with the United States was 300 to 292.

It was believed today and tomorrow would be sufficient for consideration of the bill, and its probably accompanying resolution of reservation in the calmer atmosphere of the Upper House, and that ratification would follow without further difficulty for the government of Raymond Poincaire, premier.

The Finance Committee of the Senate today recommended adoption of the text of the ratification bill of the Mellon-Berenger settlement voted by the Chamber. The Senate is awaiting a report from the Foreign Affairs Committee which is expected to be available later today before beginning debate.

Political circles expected little opposition to the bills and believed the government's majority would be considerably larger than the eight voes received in the Chamber.

FATHER KILLED IN RUM FIGHT

CHICAGO, July 22.—(AP.)—Aleck and Edward Jeschke, father and son, fought last night over who was to have the last drink from a bottle of whisky. The father was killed by a blow from the son's fist, and the younger man was arrested.

Four other children of Aleck Jeschke saw the fight. They said the son struck his father above the heart and that the 44-year-old man dropped to the floor. He was dead when police arrived.

Edward, who is 21, was held today pending further inquiry.

CROSSING CRASH KILLS SEVEN

RICHMOND, Ind., July 22.—(INS.)—Two entire Richmond families, consisting of seven persons, were wiped out today as the result of a grade-crossing crash between here and Eaton, O.

A Pennsylvania passenger train struck the Hoosier machine.

The dead: Frank Clark, 24, driver of the car; Melinda Clark, 18, his wife; Roy Holeman, 25; Mrs. Roy Holeman, 20, his wife; Juanita Holeman, 6 months; Odell Holeman, 3, and Cecil Holeman, 4.

Arrested as Drunk, Thirteen Discharged

Of 15 men arrested in the South Side, West End, Mt. Washington and Carrick districts on charges of drunkenness, 13 were discharged by Magistrate John J. Sweeney in South Side Police Court yesterday. The other two men failed to appear for their hearings, and forfeited $5 each.

Odd Fellows Plan Picnic for Orphans

Arrangements have been completed for the Odd Fellows Orphans' picnic to be held at West View Park next Saturday. The proceeds are to be used for improvement of the grounds at the new home. There will be dancing, games, field sports and a baseball game between two lodge teams. The Rebekahs will be in charge of the dining room.

Avalon Pastor Acts As Conference Dean

The Rev. Dr. James E. Detweiler, of the Avalon Presbyterian Church, is serving as dean of the Presbyterian Young People's summer conference at Kiskiminetas Springs School, near Saltsburg, Pa. Several hundred young people of the Pittsburgh district are in attendance.

JIMMIED P. A. A. DRAWER

Photo by Pittsburgh Sun-Telegraph

H. E. MORTLOCK — A. L. COOPER

Cooper, night auditor held up, and Mortlock, chief auditor, counting the recovered money and checks taken early today from this drawer in the P. A. A. lobby. Two armed men jimmied the drawer, holding Cooper at guns' points.

THE REFUELING IDEA

Photo by International Newsreel

IT'S CALLED A TANDEM DIVE!

Lifeguards Laddie and Borynack, Miramar pool, New York, looked at pictures of refuel flights and conceived the brilliant idea of this dive. They do it from a high board and they make a double splash, of course, in the water.

Truck Driver Dies As Result of Poison

Poison said to have been swallowed in his home 10 days ago caused the death of Francis Graham, 21, a truck driver, of rear 705 Irwin avenue, in the Presbyterian Hospital yesterday. According to the hospital report the poison was taken with suicide intent. No cause for the action could be learned.

Boy, 8, Grilled in Brother's Slaying

ELIZABETH, N. J., July 22.—(INS.)—Eight-year-old Dimitro Nahrebecki, charged with killing his 16-year-old brother by shooting him in the back with a .22 caliber rifle following a quarrel concerning the use of the weapon, will be questioned today by County Prosecutor A. J. David, of Union County.

1 Killed, 2 Hurt as Auto Hits Handcar

UNIONTOWN, Pa., July 22.—J. D. Rodney, 21, was killed today when an automobile he was driving crashed into a handcar at a Pennsylvania Railroad crossing at Hogsett's Cut. David Hoffman and S. J. Maust, foreman of the handcar crew of six, were injured.

Burned by Sparkler On Fourth, Child Dies

Burns suffered on the Fourth of July when her clothing ignited from sparklers, caused the death of Edith Marie Wright, 7, of 1132 Wolfendale street, North Side, in the Presbyterian Hospital yesterday. According to the report to the county morgue, blood poisoning resulted from body burns.

Gosser Defies Constables Seeking P. O. Heaters

Postmaster George W. Gosser today defied an attempt by constables armed with a writ of replevin to take heating apparatus from the government's mail truck garage in Forbes street, although it was generally admitted that the heating system would not be needed now or in the near future.

The writ was obtained by the F. J. Johnson Company, of Philadelphia, against Alex Laub, contractor, who has leased the building to the government for $40,000 a year. The Johnson company alleged it had been unable to collect $2,250 on the heating equipment.

When constables appeared at the garage with draymen to take the heaters, garage employes called Postmaster Gosser. Gosser ordered the garage workers to retain the heaters.

The postmaster announced he regarded service of the writ as at least an assault upon the dignity of the government. It should, he asserted, be served upon Laub. He was to confer with United States Attorney John D. Meyer upon the question.

TUNNEY CAN'T BEAT HIS $500,000 SUIT, SAYS HUSBAND

ALIENATION CHARGED BY TEXAN

Action Follows Wife's Case For Breach of Promise; 'Quit Me to Wed Gene.'

International News Service.

NEW YORK, July 22.—"I'll win this suit against Gene Tunney. I have evidence no jury can doubt."

This was the assertion today of John S. Fogarty of Fort Worth, Tex., who alleges that the former champion of the world alienated the affections of his wife. He planned to file suit for $500,000 against Tunney in Superior court at Bridgeport, Conn., today.

He is the divorced husband of Mrs. Katherine King Fogarty, who also is suing Tunney for "half a million," alleging breach of promise.

RELEASE IS EVIDENCE

The "evidence" to which Fogarty referred is the alleged release made public by Tunney's attorneys in a counter-suit to nullify Mrs. Fogarty's suit. The document sets forth that in consideration of payments of $62,500, Mrs. Fogarty releases Tunney from any claim she may have had.

Fogarty and his attorney declare that in the alleged release the divorce reveals details of her supposed romance with the retired heavyweight champion.

The complaint states that Mrs. Fogarty met Tunney in Hot Springs, Ark., in October, 1924, and that in March, 1925, "she divorced Fogarty so that she could marry Tunney."

AS "MRS. TUNNEY"

Fogarty charges that his wife was introduced as "Mrs. Tunney" in St. Paul, Chicago, Lakewood, N. J., and New York.

Fogarty is 35 and reputed to be wealthy, having received royalties from incineration developments he perfected.

It is expected that Fogarty's suit will be tried next spring. Mrs. Fogarty's suit probably will come to trial this fall.

BRIONI, Italy, July 22.—(INS.)—Retired heavyweight champion Gene Tunney and his bride, Polly Lauder Tunney, arrived here today ending their yachting cruise in the Adriatic and Mediterranean seas. Mrs. Tunney, who has been seriously ill following an abdominal operation, looked much improved.

SNOOK CHANGES DEATH MOTIVE

COLUMBUS, O., July 22.—(AP.)—Attorneys for Dr. James H. Snook announced today the ousted university professor had told them yesterday the real motive for his slaying of Theora Hix, 25, Ohio State University co-ed. They said that it was entirely different from the alleged motive contained in Snook's confession.

John F. Seidel, one of Snook's attorneys, made the announcement as he appeared in court and withdrew formally the request for a sanity hearing. He refused to divulge what Snook told him. With the sanity hearing, which was to have opened today, called off, Snook will face a first-degree murder trial Wednesday.

COLUMBUS, O., July 22.—When Dr. James H. Snook, former Ohio State University professor, goes on trial here Wednesday for his life, in connection with the murder of Theora K. Hix, pretty co-ed, two-score newspapermen will be among the 150 spectators admitted to the trial.

James Kilgallen will cover the trial for the International News Service and the Pittsburgh Sun-Telegraph. Kilgallen is an expert on "covering" murder trials, having written the stories of the Hall-Mills case, the Snyder-Gray trial, the trial of Velma West in Painesville, O., and the torch murders in New Jersey. Kilgallen was in Columbus a few weeks ago when the grand jury indicted Dr. Snook.

Parnassus Minister Dies in Haifa, Syria

NEW KENSINGTON, Pa., July 22.—The Rev. Thomas A. Gibson, pastor of Parnassus United Presbyterian Church, died in Haifa, Syria, according to a cablegram received here by members of the family. His death is believed to have occurred yesterday morning. He was with a party touring the Holy Land. Haifa is a seaport on the Mediterranean Sea, about 70 miles north of Jerusalem.

Girl, 17, Champion In Manhattan Swim

NEW YORK, July 22.—Lillian Garrick, 17, has swum around Manhattan in 11 hours, 26 minutes, two and three-fourths hours faster than any other of her sex.

As City Roared Welcome to Homecoming Pirates, Leading League

PHOTOS BY PITTSBURGH SUN-TELEGRAPH

MAYOR KLINE AND OTHER LEADERS OF HUGE BASEBALL-HAPPY CROWD

Mayor Kline, Councilman Malone, Honus Wagner, Senator Frank Harris and others of Pittsburgh leaders who helped welcome homecoming Pirates today. Do you see Lloyd Waner?

CROWD ESCORTING PIRATES FROM PENNSYLVANIA STATION

A section of the cheering crowd milling about members of the Pirate squad as those thoroughly-welcomed boys were escorted out of the Pennsylvania Station upon arrival.

CROWD GREETS BUCS' RETURN

Continued from Page One.

for an old one and a new—Honus and "the Waner kid."

LLOYD BLUSHES

Fans of another day made Honus the target for their hoarse cheers as the parade moved along Liberty avenue, into Wood street, up Sixth avenue to the hotel. Accustomed to the adulation of mobs, Honus waved cheery recognition to those who remembered when the bow-legged Dutchman covered Forbes Field like the canvas.

Embarrassed was Lloyd Waner, youngest of the punching Pirates. There were personal cheers for the speediest, hardest-hitting kid on the Pirate bench—and his reaction was a deep red blush.

Something should be said about the bellhop who stole the show. In the front line he marched with two others—Mayor Kline and Thomas A. Dunn, just the three of them. For every wave of a Pirate flag executed by the Mayor and Dunn, he waved twice, did Harry Taylor, bellhop of the William Penn hotel.

PIRATE ROOM BREAKFAST

Appropriately enough, the breakfast was held in the Pirate room of the hotel.

The air was loaded with pennant talk and there were those so bold as to ask Barney Dreyfuss, proud of his Pirates, for ticket blankets.

Dreyfuss thanked the rooters for their interest, Bush thanked them, and Mayor Kline, Malone, Dunn, Burke, Senator Frank Harris thanked the Pirates for getting a grasp on the championship.

Judge Richard Martin, Barney Dreyfuss, Sam Dreyfuss and others spoke. When the latter introduced members of the club, each arose and was given an ovation. Grimes, Kremer, Traynor, Manager Bush, Wagner and others were forced to speak before the breakfasters would permit the program to continue.

Rich American Held In London Fatality

LONDON, July 22.—(INS.)—R. J. Reynolds, 23-year-old member of a wealthy American family, was arraigned in Old Bailey Court today charged with manslaughter in connection with the death of Arthur Graham, who died of injuries received when he was run down by an automobile, May 14.

Reynolds, who owned the automobile, pleaded not guilty.

Graham died in the Windsor Hospital, May 17.

Hoover Fish Tract Owner's Son Kills Boy With Car

HAGERSTOWN, Md., July 22.—(AP.)—John Dunn, 13, was killed when he was struck by an automobile while walking on the Waynesboro pike. The automobile was driven by Debrutz Jacques, son of Debrutz Jacques, Sr., of Smithburg, owner of the Cathoctin Manor, on which is located the fishing preserve of Lawrence Richey, secretary to President Hoover.

Jacques said he was attempting to pass another automobile on the road when he struck something. He turned his machine and returned to the spot, and found the body of the lad.

DREYFUSS BURKE COMOROSKY BRAME HEMSLEY

Photo by Pittsburgh Sun-Telegraph

GRANTHAM BRICKELL P. WANER SWETONIC FLAGSTEAD ADAMS CLARKE

Some of the Pirates at their breakfast in the Pirate room of the William Penn Hotel, whence they were escorted from the depot. Standing in the rear of this table are Barney Dreyfuss, head of the club, and James Francis Burke, one of the welcomers.

SEARCH RAVINE FOR HEIRESS

FAIRFIELD, Cal., July 22.—(AP.)—Search for Miss Irene Wolfskill, 55-year-old heiress who disappeared last Sunday, centered today in a ravine on the Wolfskill ranch, half a hundred men participating.

Mrs. Bessie Ritschard, former nurse for Miss Wolfskill, told Los Angeles police last night that Miss Wolfskill feared strangers and usually fled to the ravine when they approached her ranch house. The ravine, she said, was thickly overgrown.

Search of the ravine was started over objection of Matt Wolfskill, brother of the missing woman, who asked that the hunt be abandoned.

23 Chinese Buried In Tin Mine Cave-In

SINGAPORE, STRAITS SETTLEMENT, July 22.—(AP.)—Twenty-three Chinese coolies were entombed today in a tin mine at Papan, in Perak, when half the face of the open cast mine fell in. Efforts to dig out the entombed men were fruitless owing to the volume of debris. It was believed a subterranean river runs through the mine, which is one of the oldest in the Malay country.

Bank Embezzler Gets 10-Year Term

ELKINS, W. Va., July 22.—(AP.)—A. V. Rush, convicted last week of embezzling approximately $139,000 of funds of the Peoples Bank of West Virginia, at Buckhannon, of which he was cashier, today was sentenced to the maximum penalty of 10 years in the State Penitentiary by Judge H. G. Kump in Circuit Court here.

Excavators Find 236 Rattlesnakes

COALINGA, Cal., July 22.—(INS.)—While operating a steam shovel near here, a Standard Oil Company crew unearthed a den which fairly writhed with rattlesnakes. The crew today reported that 236 snakes were killed by the use of dynamite, clubs and stones.

Industrial Education Instructor Elected

ALIQUIPPA, Pa., July 22.—E. W. French of Aliquippa has been elected director of industrial education in the Harding high school. He succeeds Grant Conner, resigned.

BROMLEY SET FOR TOKIO HOP

TACOMA, Wash., July 22.—Seattle's towering skyline, glistening in the first glow of dawn, will be Lieut. Harold Albert Bromley's last vision of America when he rockets off the municipal airport here for Tokio probably tomorrow morning.

Bromley announced last night that he would change his original course and fly direct to Seattle before he heads over the restless expanse of the North Pacific and into the treacherous winds that blow through the Aleutian Islands.

Hoover Party Back From Fishing Camp

WASHINGTON, July 22.—(AP.)—President Hoover returned to Washington today from his Virginia fishing lodge, where he had spent the week-end. Arising at an early hour, the party breakfasted and left the lodge for the return trip. At Criglersville, at the foot of the mountains, the party split into two groups, the President and a few of his guests going on ahead, while Mrs. Hoover and the rest proceeded toward the capital in a more leisurely fashion.

Burro Falls Over Cliff, Escapes Hurts

PORTLAND, Ore., July 22.—(INS.)—The "hardboiled" nature of the Army mule can easily be accounted for if all its donkey ancestors are as durable as the long eared species of the tribe which fell over a 500-foot cliff on a trail in the Cascade forest east of Eugene, righted itself and steamed out on its own power with only an aggravated twitch of its rope-like tail.

Father, in Plane, Loses Race With Death

CHARLEVOIX, Mich., July 22.—(INS.)—Richard Lazarus, 9, son of Mr. and Mrs. Fred Lazarus, of Columbus, O., is dead here today of injuries suffered when he was run down by an automobile allegedly driven by Emmett Shearer, of Pontiac, Mich. The boy's father was notified at Cincinnati and rushed here in an airplane, but arrived too late to see his son alive.

Racing Boats Seek Robert E. Lee's Laurels

NATCHEZ, Miss., July 22.—The speedboat Bogie, piloted by Dr. Louis Leroy, of Memphis, reached Natchez at 6 a. m., today, and left at 7:10 in its race to St. Louis with the express cruiser yacht, Martha Jane, owned by George M. Cox, of New Orleans, which had not reached here at 9 o'clock.

The Bogie was held up here one hour and 10 minutes awaiting a fuel supply. Dr. Leroy said he believed his rival was about 20 miles behind, but three hours later nothing had been seen or heard of the Martha Jane since it passed Baton Rouge at 1:20 a. m., with its motor in trouble.

The winner of the race takes a gold chain with two nickles—the stakes—attached to it.

In order to break the record of the famous boat of song and story, the racers will have to reach St. Louis by 9:36 a. m. Thursday. The Robert E. Lee's time was 90 hours and 31 minutes.

Tree Snails Sent Harvard Museum

CAMBRIDGE, Mass., July 22.—(INS.)—Florida tree snails, of brilliant and vari-colored hues, many species of which have become almost extinct because of the inroads of civilization upon the once inaccessible Everglades of Florida, have been collected and made a permanent exhibit at the Museum of Comparative Zoology at Harvard University.

The collection of tree snails, marking one of the biggest and most valuable in existence, were obtained through the generosity of Joseph A. Farnum, a naturalist, who spent several years collecting the snails in Florida Everglades.

Well-Known Negro Of Waynesburg Dead

WAYNESBURG, Pa., July 22.—Albert Bruce, 68, one of the best known Negro residents of Greene County, died yesterday. He was formerly for many years building superintendent of Waynesburg College and was known to many of the older alumni.

Veteran Franklin Assessor Dies

FRANKLIN, Pa., July 22.—Samuel R. St. Clair, 77, son of the late Dr. Isaac and Mary Brown St. Clair, and for over 20 years assessor in the Second Ward, is dead. He had been ill for six weeks following a stroke.

GERMANY FOILS ALIEN PLOT

BERLIN, July 22.—(AP.)—Alleged wholesale smuggling of men and women from Poland and Lithuania through Germany to the United States and Brazil has been discovered. Joint action of the German and Polish police has resulted in 32 arrests of persons from the towns of Sosnowitz, Bendzin and Beauthen.

It is alleged that American steamships have been used in assisting young Poles to evade military service, while it is believed girl emigrants who were promised employment in North and South America were obtained for the white slave traffic.

Roosevelt Denies Presidential Aims

NEW YORK, July 22.—(INS.)—Disturbed by speculative stories hinting that he is a candidate for the presidency, Gov. Franklin D. Roosevelt, of New York, today denied the "false insinuations."

"I am not a candidate for president," he declared flatly.

Roosevelt insisted that he is concerned only with the New York state government which he described as "a man's-sized job which takes all my time."

Child, 4, Dies After Being Hit by Auto

WAYNESBURG, Pa., July 22.—James Osborne, 4, of Carmichaels, died yesterday 24 hours after he was struck by a car on the Carmichaels-Nemacolin highway. Andy Stasick, whose machine struck the child, took him to the Nemacolin Hospital. He was held pending an inquest.

Women Now Good 'Keeley Cure' Patients

DWIGHT, Ill., July 22.—Keeley Institute, where men with the D. T's. used to take the "cure," is now treating women habitual drunkards also, according to Martin Nelson, secretary.

After the advent of prohibition, business fell off for a year or two and the institute struggled along with drug addicts. But of recent years the old alcoholics are coming back, and business is normal.

Forty new rooms are being added to accommodate women patients.

DEATH MARKS LAST RUN

MOUNT WASHINGTON, N. H., July 22.—(AP.)—Stories of hardship and heroism were recounted today as several hundred persons, including governors of seven states, who assembled here Saturday to witness the final run of "Old Peppersass" up the mountain, scattered to their homes, sobered by the tragedy which claimed the life of a photographer and brought destruction to the celebrated locomotive.

Daniel P. Rossiter, Arlington, Mass., who was hurled off the engine as it sped down the steep cog railway after a triumphant trip to the summit, was killed. The injured included Edward C. Frost, who was at the throttle when "Old Peppersass" first climbed the mountain back in 1869 and who was operating it for the last time, his 16-year-old son, Caleb, Winston H. Pote, Swampscott, Mass., photographer, and W. I. Newsham, Concord, fireman.

They all leaped from the locomotive as it careened dizzily down the steep trestle known as Jacob's Ladder after something had gone wrong.

Many of those who had assembled as guests of the state of New Hampshire and the Boston and Maine railroad to see "Old Peppersass" rededicated and make its final run after having served as a museum piece since 1893, were marooned for hours in the bitter cold on the peak.

BREMEN CLOSE TO RECORD

NEW YORK, July 22.—(INS.)—With the trans-Atlantic speed record in her grasp, the new North German Lloyd liner Bremen sighted Nantucket lightship at 7:30 a. m. today, ploughing along at better than 23 knots an hour. She will pass Fire Island at 1 p. m. and make quarantine at 2:30 it is expected.

When she nears Fire Island, the amphibian mail plane will be catapulted from her deck to arrive at the Bremen's berth, Pier 4, Brooklyn, at about 1:40.

The last radio from the Bremen, received at 9:30 a. m. by Capt. George Baronsky, assistant superintendent of the line, informed the officials that at the end of her maiden voyage, the Bremen's log will show a run of 780 miles for her last day's coverage, computed from the position at noon yesterday.

Gyroscope Flies From Wheel; Kills Man

HAGERSTOWN, Md., July 22.—(AP.)—Elmer E. Stonesser, 35, a mechanic was killed when struck over the heart by the top of a gyroscope with which he was experimenting. It flew from its case.

Stonesiser had been experimenting with the gyroscope for some time, and attached it to an emery wheel to start it spinning. The speed became too great, and the top struck him.

SEER TELLS RICH GIRL WED NEGRO

Meanwhile Dolores Ford's Friends Hear Husband Has White Wife in Paris

NEW YORK, July 22.—Friends and relatives of Dolores Ford, the heiress whose reported marriage to Eugene Newton, a colored cabaret employe, has developed a nation-wide sensation, have obtained information which may result in the annullment of the miscegenatious alliance.

Mary MacDowell, the actress, who was Miss Ford's most intimate companion, declared:

"Newton told Dolores after they were married that he had been married to a white girl before, while he was in France. I think he said that this girl came from Chicago. He said that when his first wife's parents came to Paris to visit their daughter he would leave town on convenient trips so that they would not know their child was married to a colored man."

Inquiry will be made in Paris by friends of Dolores, it was disclosed yesterday, to learn whether such a marriage was performed there and whether Newton was legally free to marry when he met the Smith College student, to whom he is declared to have been secretly wed in New Jersey.

NEGRO IN SECLUSION

In the meantime, Newton, who has remained in seclusion out of town since the news of his affair with the heiress was broadcast, made this statement to a friend over the telephone:

"For the present all I have to say is that I do not intend to take any action in this case now, nor to discuss it in detail. Whatever is said must come from Dolores."

Tom Garrett, the Southern hypnotist, claimed yesterday that it was he who first reported to William Ford, the multi-millionaire director of the Owens-Illinois Glass Co., the stories of the heiress' marriage, Garrett said:

"I did so as a matter of duty. When I found that Dolores' influence over my young assistant, Louis De Matti, was so complete and so dangerous, I telegraphed Mr. Ford that they were in Montreal and that it would be wise for him to take his daughter home. He sent representatives who did so."

At that point the handsome young assistant volunteered the following startling statement:

F. F. V. CLAIM

"Although I am known as Louis di Matti and Louis Matthews, the fact is that my right name is Louis Childress. I am the son of Mr. and Mrs. Irving Childress, of Richmond, Va. I ran away from home and hitchhiked to New York with a dollar to join Mr. Garrett. My parents are well known in my native town."

Garrett's own life story is highly colored by romance. He was a lieutenant in the Aviation Corps of the A. E. F. in France and served under fire with distinction, he said. He married a Parisian girl, Mlle. Jeanne Gontron, who is living in Paris now with their 6-year-old son, Jean Wilfred Garrett. While in the Army he developed hypnotic power to a high degree, he said, then studied psychology and surgery and ultimately was withdrawn from service because of his extraordinary gifts.

Blanche Terry, former concert singer, who conducts the Dame Fortune Tea Room at No. 64 West Fiftieth street, revealed today the beginning of the romantic career in New York of Dolores Elizabeth Ford. Mme. Terry said:

RARE BEAUTY

"Dolores Ford was the most beautiful girl I ever saw. She was dark, tall, willowy, large-eyed, but not at all the coy creature that several persons have tried to paint her. She craved masculine attention."

Dolores came to the tea room often, Mme. Terry added, and one night saw an exhibition of hypnotism given by Garrett and De Matti. Mme. Terry mused:

"Little did I guess where that meeting would lead. I hesitated to introduce them. Miss Ford insisted she must meet Garrett. She admired him.

"Finally I did introduce them, but before long the friendship they formed came to a sudden end and the girl transferred her fleeting affection to Louis, the little, unspoiled Southern boy."

Hit-Run Driver Kills Man After Injuring Four

NEW PHILADELPHIA, O., July 22.—A hit-and-run driver crashed into a sedan and injured four persons, and then ran down and fatally injured John A. Hare, 42, as Hare was returning to a stalled automobile with gasoline. The victim was picked up by an ambulance which was carrying the four injured persons to Union Hospital, Dover, and died before reaching the hospital.

Howard Slates, owned the machine which Hare had occupied, remained in his car until daybreak awaiting the return of his companion, unaware he had been run down barely 200 yards away.

Lewis Kerhin was driving the sedan which was struck by the hit and run driver. Kerhin, his wife, and Mr. and Mrs. George Lamport, all of Canton, were painfully hurt in the accident.

Holdup Confession Proves Man in Prison Innocent

INDIANAPOLIS, July 22.—(AP.)—Confession of Gilbert Ammerman, 29, local taxi driver, that he participated in the $4,000 holdup August 20, 1928, of the Exchange State Bank at Golden, Ill., has exonerated Everett Howell, of Quincy, Ill., who has served eight months in the Illinois state penitentiary on conviction of a part in the robbery.

"Identified" by the bank president as one of the bandits, Howell was sentenced to one year to life. John Barnhill, 35, of Peoria, Ill., arrested with him, and also convicted and sentenced, has been at liberty on an appeal bond.

In a search for the third member of the gang, police last Thursday arrested Peter McDonald, 19, of Chicago. He was said to have confessed the holdup, but declared he had never seen Howell. On McDonald's information, police arrested Ammerman here Saturday night. His confession followed continued questioning and he was returned to Illinois.

THIRD WISSER 'WILL' HELD FORGERY

Gift Memorandum Introduced In Contest Over Estate Of Rich McKeesport Man

Another document, alleged to be a forgery, came to light today in the hearing before Deputy Register of Wills Henry Erisman in the case of the will of the late Christ H. Wisser, wealthy McKeesport business man. A memorandum, purported to be signed by the testator, giving his home to his daughter as a gift, was declared a forgery by the attorney for the contestants and the paper was ordered impounded by the court.

The contestants rested their case and it was agreed to resume the hearing July 29, when the proponents will try to show that a will said to have been signed by Wisser in Baltimore, Md., is genuine. The second will is of a date subsequent to an instrument drawn up in McKeesport and ordered to be probated.

In the testimony today it was sought to prove that Mrs. Hazel M. Sigler, a daughter of Mrs. Mary Wisser, had visited a Baltimore attorney and there was instrumental in the drawing of the Baltimore will. In proof of Mrs. Sigler's visits to Baltimore, records of passes issued to her by the Baltimore and Ohio Railroad, February 22 and April 16, 1928, were introduced.

Albert J. Wisser, one of the heirs who is said to fare better under the Baltimore will, was the principal witness today. He was asked if he "had concocted with Hazel Sigler for the drawing up of the Baltimore will." He answered with an emphatic "No." Attorney M. Simon represents the contestants and J. Garfield Houston is counsel for the proponents of the second will.

HEN COOP FIRE BURNS TOWN

WAINWRIGHT, Alberta, July 22.—(AP.)—Fire starting in a chicken coop destroyed most of the business section of this oil town of 2,000 inhabitants. Only four business buildings were left standing and the loss was estimated at $750,000.

Among the buildings destroyed were two hotels, three department stores, the old fire hall and municipal offices, the old customs house and eveery restaurant but one. The postoffice also was destroyed, but some of the mail was saved. Many of the buildings were of frame construction.

Last of Old-Time Allegheny River Pilots Dies

TIONESTA, Pa., July 22.—(AP.)—Lyman Cook, 81, former associate judge of Forest County, is dead at the home of a daughter here.

Mr. Cook, a native of New York state, was a Civil War veteran and was formerly in the oil business in the Oil City section. Later he engaged in lumbering in Forest County.

Mr. Cook was the last of the old-time Allegheny River pilots residing in this region. He once was commissioned by the War Department to supervise the work of keeping the Allegheny River clear of obstructions between Warren and Pittsburgh.

Mr. Cook is survived by five children. Funeral services will be held here tomorrow afternoon.

NEGRO PARTY, DE PRIEST AIM

CHICAGO, July 27.—(AP.)—Congressman Oscar De Priest, Negro, of the First Illinois District, yesterday exhorted an audience of his race to form their own political party.

Declaring that there were 100 or more congressional districts in the United States with sufficient strength to send Negroes to the Lower House of Congress, De Priest charged his listeners with being "backward and unaccomplished politically."

"I'm in Washington to serve my race," he asserted, "and I haven't even begun to fight. I'm the only one of 435 congressmen who will appoint a Negro to Annapolis or West Point.

"I may go to Congress for only one term, but in that term I'll be congressman."

American Reported Injured in Mexico

MEXICO CITY, July 22.—(AP.)—Dispatches to El Universal from Guadalajara today said an American, Clarke Thompson, was injured seriously yesterday when an automobile he was driving turned over near Tlaquepaque, Jalisco. Manuel Calero, Jr., son of Manuel Calero, secretary of interior in the Madero government and former ambassador to Washington, was killed.

Levine and Party Safe in Forced River Landing

CHESTER, Pa., July 22.—(AP.)—An amphibian monoplane carrying Charles A. Levine and three others, made a forced landing in the Delaware River off Chester late yesterday because of oil pressure trouble.

With Levine in the cabin were J. J. Burns, New York banker, and Miss J. Hartman. The pilot was B. W. Leyson.

The plane, a sister ship of that in which Levine and Clarence Chamberlin flew across the Atlantic Ocean, was not damaged and none of the occupants was hurt.

The party was bound from New Castle, Del., to New York.

2 FLIERS KILLED WHEN LOOP RIPS WING

Pilot and Photographer Die At Worcester—2 Crashes Kill Four in Middle West

WORCESTER, Mass., July 22—(AP.)—A long loop which caused a piece of left wing fabric to tear loose sent an airplane piloted by George J. Haven, 31, careening to the ground 2,500 feet below late yesterday and brought death to Haven and his passenger, Charles M. Holmes, 44, commercial photographer. The accident occurred at the Worcester airport, North Grafton.

Both Haven and Holmes were Worcester men and both were married.

GIRL AMONG VICTIMS

CHICAGO, July 22.—(AP.)—Four persons were killed yesterday in two airplane crashes in the Middle West, one here and the other at North Platte, Neb.

Jens Jensen, 28, an unlicensed pilot, and Miss Hilda Schaufelberg, 21, were killed, and Miss Pauline Taylor, 28, was critically injured near the Akers airport, west of Chicago.

"Frozen" controls were believed to have caused the North Platte accident. Henry Oldham, pilot for the Midwest Aviation Corporation, was instructing Mike Ryan in flying. Both were killed.

NOVICE BLAMED

TOLEDO, O., July 22.—(AP.)—From the charred wreckage of a Hispano-Suisa motored biplane, Toledo aviation experts pieced the story of how a student fliers' inexperience sent three men to their death five miles south of Perrysburg Saturday.

The victims who burned in the plane which burst into flames upon hitting the ground were identified as three Youngstown (O.) men, flying to Michigan on a fishing trip. They were James Detchon, 59; his son Carl B. Detchon, 25, pilot of the plane, and Charles Jones, a flying instructor.

Girl, Woman Lose Eyes in Collisions

ALLENTOWN, Pa., July 22.—(AP.)—A 14-year-old Emaus girl, Katherine Kneller, lost an eye and had the tip of her nose cut off by flying glass in an automobile accident here while a Phillipsburg, N. J., woman, Mrs. Mary E. Rupell, 58, will lose the sight of one eye, as the result of another crash in this city yesterday.

Plenty of Autos For All to Ride

WASHINGTON, July 22.—There are enough autos in the United States for everybody to take a ride at once, the Department of Commerce so calculates.

Book Grows

Photo by Pittsburgh Sun-Telegraph

JOSEPH FRANK MIKULEC

Joe's book is growing and since he left Pittsburgh several months ago he has added several hundred signatures, which he has been collecting by wandering over the earth since 1901. The book weighs 56 pounds now, if you please.

GUARDS CHECK RACE RIOTS

PRINCESS ANNE, Md., July 22.—(AP.)—With the streets of this little colonial town patroled by a score of special deputies and additional members of state police, anticipated renewal of the race rioting of Saturday night failed to materialize.

Streets early took on a deserted appeaarnce, and the usual crowd of Saturday night shoppers, farmers and fishermen, along with the Negroes, did their week-end buying early in the day, and but a few persons were on the streets from 9 o'clock until midnight.

The official precautions were taken following a pitched battle between 300 whites and as many Negroes Saturday night, during which several persons were injured. Sheriff Alonzo L. Murrell said a large number of Negroes left the town.

George W. Couldbourne, town commissioner, said that the police force, normally composed of but one patrolman, would be reorganized and extra officers employed to prevent any recurrence of the disturbance of a week ago.

Canada Police Find $7,000 Beer Cache

LONDON, Ont., July 22.—(AP.)—The blockade on the Great Lakes by United States officers is believed to have been responsible for a cache of $7,000 worth of beer, discovered by police a short distance east of St. Thomas in an old barn.

The consignment consisted of 8,000 dozen pints. It had been manufactured in Waterloo, but police believe that it came back to St. Thomas when difficulty was encountered in attempts to run it across the lake.

Sues Auto Driver For $10,000 Damages

WASHINGTON, Pa., July 22.—Charles E. Getter, of Avella, has brought suit for $13,000 from John Colon, also of the Avella district, alleging decreased earning power suffered when he was struck by an automobile driven by the defendant.

Quakes Kill 1,000 In Anatolia District

CONSTANTINOPLE, July 22.—(AP.)—Latest reports from Northern Anatolia state that recent earthquakes and landslides have caused the deaths of 1,000 persons. Ten thousand are homdless and without food.

3 WOMEN SAVED FROM FIRE BY MOTORISTS

Harmarville Home Damaged $2,000 by Flames; Cause Of Blaze Is Mystery

Partly overcome by smoke, three unidentified women were rescued yesterday by John McDeovey, John H. Thorne and J. A. Ashland, passing motorists, from flames which caused $2,000 damage to a two-story frame dwelling, occupied by the W. Smeaton and C. Peterson families, in Harmarville, near the Pennsylvania Railroad passenger station.

Springdale and Blawnox firemen put out the blaze.

Firemen are seeking the cause of the flames, of undetermined origin. The blaze started in a two-story frame building against the Smeaton-Peterson home, and spread to the latter structure in front.

An hour and 15 minutes later Springdale firemen were summoned to the home of Mrs. Joseph Fusa, Freeport road, Acmetonia, where an overheated motor caused a short circuit in a water pump and slight fire. Damage was small.

RUSH TO MEXICO TO KEEP JOBS

CALEXICO, Cal., July 22.—(AP.)—Two hundred American citizens employed in Mexicali, Lower California, rushed across the border to rent rooms and establish residences, as the order of the Mexican Federal government that foreigners working in Mexico must live in Mexico went into effect. The order was intended to alleviate the labor situation in Mexican border towns.

All rooms at Mexicali's leading hotel were taken and accommodations were at a premium. Many Americans said they would stay at the hotels until the order was repealed or modified, or until they could find houses on the Mexican side for their families.

The ruling does not affect Mexican citizens living here but employed across the border.

Mexican immigration officers posted at the international gate were instructed to start enforcement of the order that all American commuters across the border must live in Mexico. They were instructed to turn back any American attempting to cross the line to work in any section of Lower California.

American Lawyers Visit British Court

LONDON, July 22.—(AP.)—Benches in the Lord Chief Justice's Court, King's Bench Division, bore a decidedly American aspect today as 50 members of a group of midwestern judges and lawyers now visiting in England attended a session of the court. The Americans exhibited great interest in the proceedings.

Two Die in Train Wreck in Mexico

MEXICO CITY, July 22.—(AP.)—Two were killed and 50 injured when the passenger train yesterday from Jalapa to Vera Cruz was derailed at Lagapto, Vera Cruz. Two second class coaches overturned. A relief train was sent from Vera Cruz.

Triplets Arrive By Caesarean Operation

ROSS, Cal., July 22.—(INS.)—Ushered into the world by a caesarean operation, triplets born to Mrs. Laura Hall, 18, of Mill Valley, were the center of attraction at the Ross General Hospital today.

Two were girls and the other a boy. One of the girls weighed four pounds and 12 ounces, the other was nine ounces lighter and the boy tipped the scales at three pounds and 12 ounces. Both mother and triplets are reported "to be doing well."

Young Major Dies In Colorado Hospital

COLORADO SPRINGS, Colo., July 22.—(AP.)—Dr. J. E. Listoe of Bedford, Va., former army officer, is dead at a hospital here. Dr. Listoe, 35 years old, was a major in the World War in the Three Hundred Fifty-fourth Infantry, Thirty-ninth division. He was a graduate of Georgetown University and West Point. His father, the late Soren Listoe, was consul general at Rotterdam, the Netherlands, for 25 years. Burial will be at Arlington cemetery.

Governor Cooper Calls Gambling 'Worst Evil'

BETHESDA, O., July 22.—Organized gambling is the worst foe of modern youth, Gov. Myers Y. Cooper told a Methodist Day audience at Epworth Park here Sunday. Gov. Cooper branded race track betting as the worst form of gambling in explaining his move to ban betting from Ohio tracks.

Crash Kills Driver Stricken at Wheel

ALLENTOWN, Pa., July 22.—(AP.)—Found with his neck broken near his automobile that had overturned in a field along the road between Nazareth and Easton, William Laubach, 42, of Nazareth, lived but a few hours after the accident. An investigation by Northampton county authorities leads to the belief that Laubach was stricken with apoplexy while driving along and the machine swerved from the road, through a fence, before upsetting in the field.

"Be sure to see it"

The New BUICK with New Non-Glare Windshield

SATURDAY July 27

Court Battle Bans U. S. Talkies in Germany

BERLIN, July 22.—(AP.)—American sound films disappeared from German motion picture theaters today probably for one to two years in consequence of a court decision granting a permanent injunction against the use of Western Electric reproducing apparatus and favoring the so-called United European front ton film business and Klang Film-Tobis combine.

The Americans took prompt action after the court's decision Saturday by sending mechanics to cut off Western Electric apparatus in all theaters where it was being used, thus forcing the return of box office money for the crowded week-end performances.

Some of the German press calls the result "catastrophic" for the German movie-going public. Several well known pictures are closing down, while several others will continue as silent films. The American interests said that they could not permit the use of their machinery a moment after the court decision, since violation of an injunction is a criminal offense in Germany.

Final decision on a patent infringement suit now pending between Klang Film-Tobis and Warner Brothers-Western Electric is not expected before one or two years when the case comes up for trial.

Envoys' Similar Names Cause Confusion

WASHINGTON, July 22.—(AP.)—The diplomatic corps will be confronted by a name complication with the arrival here next week of Carol Davilla, the newly appointed minister of Rumania.

Remarks have already been made on the fact that Minister Davilla's name is almost identical with that of Ambassador Carlos Davila, of Chile. The similarity is so pronuonced that in referring to one or the other, the designation of "minister" or "ambassador" is carefully added.

PRESS MONDAY, JULY 22—3 cols. x 280 lines—Campbell—Regular Pos.

327-333 Fifth Ave. CAMPBELL'S THE PEOPLES STORE COUPON SALE 320-322 Oliver Ave.

Combination Doors 7.98
Worth $10.98. Screen panel for summer; storm panel for winter. White pine. Limited quantity. —With Coupon Only—

Every Coupon a Money Saver!
These 37 items for Tuesday have a really low price which is good only on presentation of the Coupon. Without a Coupon the article sells at the regular price! Bring the Coupon—and save money.
No Phone or Mail Orders

$1.44 Empire 81x90 Sheets 1.19
Called "Empire" because very slight seconds of genuine Mohawks. Seamless, bleached. Limit 4. —With Coupon Only—

Wom.'s $3.98 Slippers 2.99
"Constant Comfort" two-strap styles; also lace oxfords. Black kid. Steel arch supports. —With Coupon Only—

$2.98 Striped Bed Spreads 2.29
Size 81x105 inches. Allover Jacquard woven stripes in blue, rose, helio, gold and green. (Second Floor). —With Coupon Only—

$1.95 Chiffon Stockings 1.63
All silk chiffon. Picot or hemmed top. Colors, black and white. All women's sizes. —With Coupon Only—

$36 Axminster Rugs 26.85
Size 9x12 feet. Alex. Smith make. Long wearing. Beautiful oriental designs. —With Coupon Only—

Women's $3 Umbrellas 1.99
Silk Gloria covering. Fancy handles. Green, blue, black, brown and helio. —With Coupon Only—

$2.50 Piece Long Cloth 1.54
Ten yards to the piece. Chamois finish. Full bleached. Unusual quality. —With Coupon Only—

Wool Mixed Blankets 3.48 Pr.
Large block plaids in helio, green, rose, gold, tan, gray and blue. Sateen bound. Double bed size. —With Coupon Only—

$2.39 Flat Silk Crepe 1.67 Yd.
Pure silk, 20 shades and black and white, 39 inches wide. —With Coupon Only—

$1 Krinkle Kloth Shades 78c
36 inches wide. Five scallops, bullion fringe and tassel. Complete with fixtures. —With Coupon Only—

Radium Dial Alarm Clocks 1.63
Regularly $1.98. Top bell model. Guaranteed movement. Best make. Not delivered. —With Coupon Only—

Part Linen Crash 5 Yds. 57c
Absorbent quality, 16 inches wide. Bleached; with woven colored borders. Fast edge. —With Coupon Only—

"Spaide" Shirts 79c
Light and dark blue chambray work shirts for men. Sizes 14 to 17. Never sold under $1.00. —With Coupon Only—

Wool Bathing Suits 3.39
Sun back or regulation style. Black and colors. Women's sizes 36 to 44. Value $8.98. —With Coupon Only—

Ball Bearing Lawn Mowers 6.44
Each has 12-inch cutting blade that is self sharpening. Easy running and efficient. —With Coupon Only—

54x54 Inch Crash Cloth 1.17
Pure linen. Hemmed. White with woven assorted colored borders. Regularly $1.39. —With Coupon Only—

Assorted Luggage 79c
Small and medium size hat boxes and overnite cases. For women and misses. Sold up to $1.50. —With Coupon Only—

Men's "Shorts" 44c
The popular summer underwear. Colorful patterns. 28 to 42 waists. 95c to 75c grades. —With Coupon Only—

'Comfy Down' Diapers 1.19 Doz.
Soft flannelette. Torn and hemmed ready for use. Size 27x27 inches. Regularly $1.59. —With Coupon Only—

$55 Wilton Velvet Rugs 43.00
Durable 9x12 ft. rugs. 15 handsome oriental designs and colors. No seams. —With Coupon Only—

17c Bleached Muslin 12½c Yd.
Splendid quality 36-inch soft finished muslin. No dressing. 2,000 yards on sale. —With Coupon Only—

Men's Work Trousers 1.17
Worsted finish materials for hard wear. Sizes 28 to 42 waists. —With Coupon Only—

$13.50 Slip Cover Sets 8.59
"Sure Fit." Striped linene. For davenport and two chairs. Fit average suite. 6th Floor. —With Coupon Only—

Porto Rican Gowns 43c
With designs of hand embroidery and applique in pastel shades. Regularly 59c. —With Coupon Only—

$1 Girdle Supporters 79c
Silks, brocade and satin. Narrow and wide belted models. Kleinert, Hickory, etc. 28 to 34. 1st Floor. —With Coupon Only—

Wm. Penn Toilet Paper 14 For 99c
Regular 2 for 25c size and grade. 1,000 sheet rolls. Soft tissue. —With Coupon Only—

Men's Suits 11.00
For everyday wear, outing, etc. Light and medium colorings. Good styles. Sizes 33 to 40. —With Coupon Only—

Women's 'Kerchiefs 6c
Pure linen with small hemstitched hems. Regular size, 10c and 12½c value. —With Coupon Only—

Men's Night Shirts 1.17
Full cut and well made. Genuine Fruit-of-the-Loom muslin. Regularly $1.50. Sizes 16 to 19. —With Coupon Only—

$1.00 Corset Brassieres 87c
Of pink novelty cloth. Long model with boned diaphragm. Sizes 32 to 42. —With Coupon Only—

Novelty Cuff Silk Gloves 1.39
Real $1.65 to $2.00 values. In colors, black and white. All sizes. —With Coupon Only—

Magazine Racks 98c
3-ply stock with solid base. Black, green and real decorated. $1.39 value. Seventh Floor. —With Coupon Only—

$4.75 Wall Oilcloth 2.98 Roll
16 square yards in a roll, 48 inches wide. Plain colors, floral patterns and tiles. 6th Floor. —With Coupon Only—

Bird Cage and Stand 3.98
Red and gold blue and gold and green and gold finish. Heavy quality. Regularly $4.98. —With Coupon Only—

$8.50 Felt Base Rugs 4.65
Made by Congoleum Nairn Co. 9x12 ft. Tile and carpet patterns. (No borders). —With Coupon Only—

$4 Room Lot Wall Paper 2.24
Ten bolts side wall, 6 bolts ceiling and 20 yards of border or binder. —With Coupon Only—

Campbells' Give "S.&H." Green Stamps and Redeem Full Books

Head of Scotland Yard Closing 42-Year Fight On Master Criminals

England's foremost detective, Frederick Wensley, will retire at the end of July as executive chief of the criminal investigation department of Scotland Yard. Wensley has solved some of Britain's greatest mysteries of crime. This is the first of several stories on this noted detective.

By F. A. WRAY.
International News Service.
(Copyright, 1929, by International News Service.)

LONDON, July 22.—"Wensley of the Yard"—officially Chief Constable Frederick Wensley, executive chief of the criminal investigation department of Scotland Yard—retires at the end of this month, and the criminals of Britain will undoubtedly unite in a special service of thanksgiving.

Not that the British criminals dislike Wensley. On the contrary, they respect him and reckon him a "good fellow." But they do not understand him. To them he is some mystical and uncanny power that wrecks the best laid schemes and always seems to come out on top.

When they have called high, he has invariably outbid them and won.

Wensley has never made himself a public figure. At Scotland Yard one has gained access to him with the utmost difficulty. But the meeting has always been worth the trouble involved.

The visitor is always received with the courtliness of an ambassador. He is conducted to a spacious armchair. Wensley sits on a hard seat behind a huge desk. Very few papers are seen on this desk; its main fixtures are vases filled with flowers grown by Wensley.

It looks like the desk of the head of a big business department. And so it is—it belongs to the head of the biggest business of its kind in the world.

Fred Wensley himself is a powerfully built man with graying hair and that slow speaking drawl that belongs exclusively to the western counties of England. On the few occasions when pride enters into his voice he says: "I come from Taunton, in Somerset."

Fred Wensley has none of the "third degree" attributes about him. He never threatens. He never cajoles. He just asks questions quietly, one after another, and never raises his voice. And he never moves those eyes from the face of the man he is questioning.

This is what one of England's "greatest" criminals said of Wensley only a week ago.

"I had to wait for Wensley in a small, barely furnished room after my arrest. Wensley came in, passed the time of day, and then sat down facing me. He folded his arms, bent forward and put his first question. And then he turned those eyes on me.

"Question and answer I do not remember, but I knew I was in for a long 'stretch.'"

42 Years in Service

This man stole the great Gainsborough pictures—the "Portrait of a Lady" and the "Portrait of a Gentleman"—from Henry Sutton's house in 1923, and carried out other "big jobs." He is now "running dead straight" after a prison term.

Wensley has been 42 years in the police service. He began as an ordinary uniformed man and, after six years, was transferred into the detective department. Since that time he has been engaged in every crime of note in Britain.

It was he who brought Milson and Fowler—two of the most brutal murderers ever known—to justice. His sole clew was the wick of the lantern they carried.

He solved the Clapham Common, or Stinie Morrison murder, one of the most mysterious of modern times. The victim, Beron, was found dead in a lonely spot with the letter "S" roughly cut on his cheek. None could discover whether the motive of the murder was robbery or the work of some secret society seeking vengence. Morrison was sentenced to death, but later was reprieved and died in an asylum for the criminal insane.

Almost simultaneously Wensley was in charge of the "Sidney street siege." A group of desperate foreign criminals had committed a big jewelry theft in the East End and afterwards shot dead three policemen who attempted to arrest them. Then they barricaded themselves in a house where they had a huge store of guns and munitions and opened fire on every one in sight.

Faces Many Perils

Wensley was directing operations from a house opposite in the narrow street. The shots of the outlaws set fire to this house and Wensley had to take refuge on the roof of the next house. Here the desperados spotted him and opened fire every time he moved.

And here he had to remain until Winston Churchill, who was then home secretary, called out soldiers and machine guns and blew the citadel to pieces—and from afar Wensley listened for hours to newsboys calling out the news of his death.

After that Wensley was set to clean up the East End, which, on account of unlimited immigration then allowed, was largely made up of the scum of the earth—criminals of every nationality. This he did very thoroughly, but during that time he received on an average of 150 letters a week threatening his life.

Since then, and especially during the war, when he was the practical head of the British secret service, he has been in charge of every criminal investigation. His success has been due to his unrivalled insight into the mentality of the modern criminal and his amazing knowledge of their methods. It is this faculty of being able to place himself, as it were, into the minds of the criminal that has led to the unravelling of many apparently unsolveable problems.

Missionary Chapel Opened at Aliquippa

ALIQUIPPA, Pa., July 22.—The new Lutheran missionary chapel was dedicated yesterday in plan No. 12. The Rev. John J. Myers, missionary superintendent of the Pittsburgh Synod, made the dedicatory address.

Asthma and Hay Fever Stopped Before You Pay

ST. MARYS, Kan.—D. J. Lane, a druggist at 1743 Lane Building, St. Marys, Kan., manufactures a remedy for Asthma and Hay Fever in which he has so much confidence that he sends a $1.25 bottle by mail to anyone who will write him for it. His offer is that he is to be paid for it after you are satisfied with the results, and the one taking the treatment to be the judge. Send your name and address today, stating which trouble you have.—Advertisement.

CHICKERING
Founded 1823

AMERICA'S oldest piano is now its handsomest.

Here at Lechner & Schoenberger Co. you will find America's foremost pianos—at prices to fit every income—in models to suit every home. Mason & Hamlin, Chickering, J. & C. Fischer, Knabe, Marshall & Wendell and the Ampico.

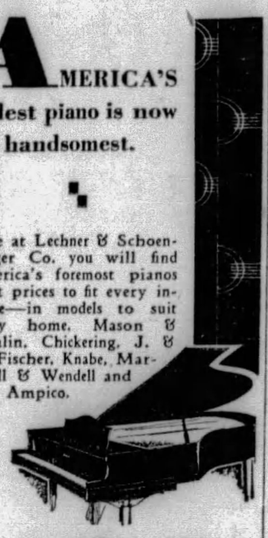

PHONE ATLANTIC 5340
LECHNER AND SCHOENBERGER CO.
631 LIBERTY AVENUE

PREVENT SUMMER UPSETS. INSIST ON THE GENUINE.
Feen-a-mint

FLIT kills Flies Quicker!

Low Fare Tickets
Every Saturday
(Including Friday Midnight Trains)
$12.00 Round Trip — Lake Trip Detroit or Buffalo
Rail to Cleveland, thence boat, returning rail; or rail to Detroit or Buffalo, thence boat to Cleveland, rail to Pittsburgh.
$6.00 CLEVELAND Round Trip
Good returning until midnight following Sunday.
EVERY DAY
$1.25 Washington, PA. Round Trip
$2.65 WHEELING Round Trip
$1.75 Steubenville Round Trip
Valid for two days, including date of sale. Saturday tickets good until following Monday.
PENNSYLVANIA RAILROAD

Thick, Fluffy Cannon Turkish Towels (22x43)

29c ea.

Heavy towels, wonderfully absorbent, made with a strong double-thread weave. Fully bleached, thick, soft and fluffy. Colored borders of rose, blue, gold, orchid or green with colored hems to match. Buy them by the dozen.

Gimbels—LINEN DEPT.—Sixth Floor

Muslin Sheets
Fully Bleached
99c
Regularly $1.25

Extra long, 81x99, with the regulation width hems. Made of an excellent quality of muslin fully bleached.

29c Pillow Cases, 42x36 in., 24c
The same fine grade of muslin, fully bleached, with regulation hems.

Gimbels—DOMESTIC DEPT.—Sixth Floor

Fast Color Crinkled Cotton Bedspreads
$1.39

A spread that comes out of a tubbing as crisp and fresh as when new. Made of good quality cotton with stripes of rose, blue, orchid, green or gold. Extra long, 81x108, and scalloped all around. Crinkled so that it needs no ironing.

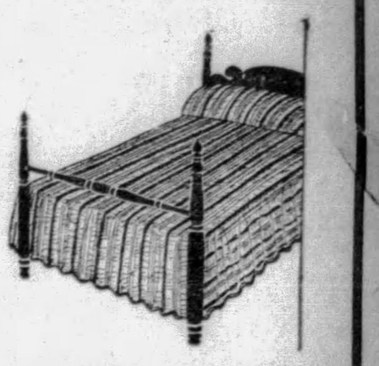

Gimbels—BEDDING DEPT.—Sixth Floor

Tomorrow's Special
Tea Room Luncheon

It offers—diced lamb and pineapple in cream with toasted pecans . . . shoe string potatoes . . . assorted rolls . . . choice of beverage. And for dessert, choice of red raspberries, water ice or ice cream. This luncheon, 60c.

TEA ROOM—Eighth Floor

Gimbels
SIXTH AVENUE AT SMITHFIELD STREET, PITTSBURGH PHONE ATLANTIC 4400
Sole Owners and Operators Broadcasting Station WCAE
Mail and Telephone Orders Filled While Quantities Last. Phone 44,000 from Nearby Points—No Toll Charge

Travel Information for Vacationists

The American Express Travel Bureau, Balcony, will gladly answer your questions as to where to go on your vacation, how to get there and where to stay. Reservations made without charge for trips by train, airplane, steamships. Also hotel accommodations.

Men's Summer Shirts, Special!
$1.29 4 for $5

Right in the midst of the summer season comes this sale of shirts when vests are discarded for business wear, when the constant rounds of golf, tennis and dancing calls for many shirt changes. Plenty of white and plain colors in broadcloth; also madras and other fine fabrics in novelty patterns. Neckband and collar-attached styles in sizes 14 to 17.

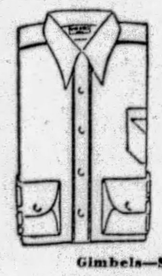

Gimbels—Street Floor

Clearance of All Men's Suits
Formerly $50 to $65
$37

Society Brand and other fine makes of suits, many with one and two pairs of trousers are included in this new low price group. Here you will find superb foreign and domestic fabrics in the season's best colorings and models that are outstanding for their smartness.

Gimbels—MEN'S CLOTHING DEPT.—Fifth Floor

New Imports Show Crystal and Pearls*
$1.00 & $1.95

Always of fashion importance, crystals and pearls gain added favor in the new imported jewelry. Chokers or long necklaces of pearls strung with crystal rondells and finished with a crystal pendant. Crystals with smaller pearls separating them. Necklaces of sparkling beauty and widely varied design in a sample line just received.

*Simulated.

Gimbels—Street Floor

Other Sales and Sellings
Advertised Today But NOT in This Paper

WOMEN'S AND MISSES' COATS, $15—White and pastel basketweave, transparent velvet and georgette crepes; also women's sports and utility coats. (Third Floor).

WOMEN'S SHOE CLEARANCE, $4.90—Regularly $6.50 to $8.00 pair. (Second Floor).

WOMEN'S BARE-LEG HOSIERY, $1.00—In four complexion shades. (Street Floor).

SUMMER SILKS, $1.88 YD.—$2.50 to $3.95 qualities. Plain colors and prints. (Sixth Floor).

WASH PRINTS, 38c YD.—Dimities, lawns, voiles, flaxons, batistes, 36 and 38-inch widths. (Sixth Floor).

GIRLS' SUMMER FROCKS, $1.59 AND $2.59—Clearance of frocks formerly $2.00 to $4.00. (Fourth Floor).

KITCHEN CLOCKS, $1.00—Blue and white. (Street Floor).

Women's Georgette Ensembles
WITH DRESSES OF PRINTED CHIFFON
$29.50

Full length georgette crepe coats of navy blue or black with dresses of gay chiffon prints on dark grounds. An ensemble that accents the slender column of the body, but adds to its grace with a low flare on both coat and dress. The foundation slip has deep top of skin tone chiffon. An exquisite Summer costume at a commonsense price. Sizes 36 to 46.

Other Ensembles with chiffon or flat crepe dresses, in regular and large women's sizes, $15.75 to $49.50

Gimbels—WOMEN'S DRESSES—Third Floor

Special! Silk Scarf and Beret Sets
$1.25
Were $1.95

You'll enjoy wearing them for sports or motoring . . . they're so cool, comfortable and attractive. Choose them at clearance savings, tomorrow.

100 sets . . . in a wonderful variety of solid colors or gay combinations of colors to match your frocks.

Silk Scarfs $1.00

Scarfs that were $1.74 to $1.95. Triangles, three-cheer scarfs, pleated scarfs, novelty scarfs and pongee triangles.

Gimbels—NECKWEAR—Street Floor

For Two-to-Sixers—
Imported Voile Frocks
$2.95

Exquisitely cool, sheer little frocks . . . whose every wee stitch was hand-done by French and Belgian needlewomen. Some embroidered voile all over . . . others trimmed with hand-drawn work or tiny tuckings and pipings. In yellow, blue, nile, rosebud and white.

Sweaters From Vienna, $1.95

Soft, light-weight sweaters of fine yarns. In white, beige, nile, blue and pink embroidered with colorful contrasting yarns. Sizes 2 to 6.

Gimbels—TWO-TO-SIX SHOP—Fourth Floor

NEW COTTONS

By Nelly Don
$1.95 $2.95

Here they are! Those attractive little frocks one must have to be "cotton right!" Frocks that freshen up and add new interest to your Summer wardrobe. Fresh, crisp frocks, showing Nautical prints . . . Princess Basques . . . and truly lovely colorings.

Gimbels—DAYTIME FROCKS—Second Floor

Dress Boys Coolly in Finer Type Wash Suits

FROM GIMBELS BOYS' SHOP
$2.00
Linens, Piques, Broadcloths in Beautiful Qualities

The wanted flapper or button-on styles . . . sleeveless or with short sleeves. Tailored with utmost care . . . the seams nicely finished . . . buttons all the kind that one finds on the more expensive suits . . . buttonholes expertly done. Suits that will give the ultimate in service, too.

Sizes 3 to 8

In solid colors or with plain color shorts and printed pique, linen or madras tops.

Gimbels—BOYS' SHOP—Fourth Floor

Hollywood News and Gossip Recorded in Little Tales and Pictures

STORY OF ALICE WHITE'S FILM CAREER AS DRAMATIC AS MANY MOVIE PLAYS

By DOROTHY HERZOG

(Copyrig 1929, by Premier Syndicate.)

HOLLYWOOD, July 22.

ONE of the really fascinating stories in Hollywood is Alice White. Much has been written about Alice. Much of the copy has carried a sting. The White girl has stood out as the Cinderella of the screen even in her stellar glory.

They've called her dumb. And haywire. They've even sniffed at her picture success. "How does she get away with it?" The answers were not always pretty.

Alice knew what they said. She didn't care—much. One saw this by her dress, her conversation, the vague stories bandied around about her.

Alice White

It was approximately a year ago that Alice's contract with First National neared completion. There was no talk of renewal. Her chief service to the studio has been playing "atmosphere" in the tests taken of newcomers.

And then Famous Players purchased "Gentlemen Prefer Blondes." They needed a Dorothy. Alice was tested. She got the part. It was a lucrative way for her to conclude her F. P. contract. Shortly after, her contract expired without being renewed.

Alice was worried. She believed what people said, they couldn't all be wrong. How did she get by?

Fan Mail Gets Her Contract

"GENTLEMEN Prefer Blondes" reached the public. The White girl profited. Congratulatory letters poured in. First National perked up, startled. Alice had actually clicked. She actually had a following and a large following. Unaccustomed studio speed. She was offered a new contract at the same salary stipulated in the option that had been dropped—$600 a week. Alice grabbed it, thankful for the opportunity.

She was showed into stardom. Frankly, she didn't know what it was all about. She just saw, suddenly, that she was the sinematic center of five celluloid reels. She learned slowly. They still talked about her. Alice's personality will always be the target for comment. Until she graduates from mental flapperism.

But she did her best. She worked like a buck private in her last picture, wherein she was called upon to be a versatile musical comedy trouper as well as talky actress.

About this time she met Sid Bartlett. Sid is tall and clean-cut. He looks others straight in the eye. He knows what it's all about. He is known on the New York stage. Sid is a singer with a grand voice.

He met a lot of girls in Hollywood. He met Alice White. They liked each other. The like grew to friendship. It may have grown into love. One can't say for sure.

Now Acquainted With Herself

ALICE intrigued Sid. So did the gossipy stories about her. He has discovered the stories to be founded on verbal froth for the most part. He has found, too, that there are glimmering depths to the girl, depts befogged by uncertainty, fluttery humor, fear. They've been going together several months now. Alice has changed. She's getting acquainted with herself. Which is always a shock, if one waits too long. She's passed that stage. She has quieted. One doesn't hear her nervous giggle in public any more. She's stopped playing up to a cold audience.

Last week, First National destroyed her old contract, destroyed it before it expired. She has a new one and her salary has shot to four plump figures a week. A man who really knows motion pictures said to me recently that if Alice White keeps her feet on the ground and her head out of the clouds, within two years' time she will be among the biggest box office attractions the screen has ever known.

It's fascinating drama to see a youngster survive extravagant persiflage and character stripping of conversational Hollywood. It's fascinating, too, to realize that millions of picture-goers elect whom they choose to stellar heights, regardless of native prejudice, pro or con.

Verily, this village manufactures drama, but the real drama is too poignant to reach the screen. And —that's all.

Mystery Melodrama In Pitt This Week

"Madame X," a mystery melodrama, is the play which the George Sharp Players present in the Pitt this week, opening tonight. Matinees will be as usual, Thursday and Saturday.

SOMETHING NEW

Joan Crawford, who has just finished a role in M-G-M's "Our Modern Maidens," displays a decorated sweater-shirt presented to her by her husband, Douglas Fairbanks, Jr., who also appears with her in that film.

All-Year School Inaugurated at Aliquippa

ALIQUIPPA, Pa., July 22.—The clang of the school gongs today summoned the children of the town back to school for the beginning of the all-year school plan inaugurated by Superintendent H. R. Vanderslice.

Pupils are given the option of attending school for nine consecutive months, but the plan is expected to relieve congestion in the schools.

Hiller Publication Penn Theme Song

"My Heart Is Bluer Than Your Eyes, Cherie," theme song of "A Man's Man," starring William Haines, is the publication of Joe Hiller, Pittsburgh music publisher and proprietor of a song shop in Smithfield street. Hiller is a former Pittsburgh newsboy.

6 MORE OUSTED BY EQUITY

HOLLYWOOD, Cal., July 22.—(AP.)—Frank Gilmore, president of the Actors' Equity Association, announced that at a meeting of the group six members had been suspended.

Those suspended, Gilmore said, were E. J. Ratcliffe, Joe Brunnell, Charles Fellon, Emily Melville, Winifred Harris and Hugh Haxton.

The suspensions brought the total number of actors to lose their membership in equity to 10 since the association began its fight for recognition in motion pictures.

Ridgway Y. M. C. A. Camp Dedicated

RIDGWAY, Pa., July 22.—Dedication services were held at Camp Gardner. This is the new Y. M. C. A. camp of the Ridgway Association, and was given by Mrs. J. K. Gardner. About 100 boys are camping, more will be there at various times during the summer. The dedication ceremony was in charge of Dr. F. S. Klawuhn of Ridgway, with L. D. Brown as song leader.

The deed to the camp was formally presented by Mrs. Gardner and the speech of acceptance made by J. F. Taylor, president of the association. The address was made by Dr. W. M. Peirce of Ridgway.

Hughes Candidate For Seat on Bench

WASHINGTON, Pa., July 22. — Formal announcement of his candidacy for the Republican nomination for judge in the September primaries has been made by Judge Howard W. Hughes, who was appointed to the Washington County bench as second additional law judge created by the 1929 Legislature.

Judge James I. Brownson, president judge of the Common Pleas Court, and Attorney David McCloskey, of Charleroi, have also announced.

Franklin Airport May be Improved

FRANKLIN, July 22.—A government inspector will be here in a few days to pass upon the advisability of further improving the city's temporary airport on the Pittsburgh highway. The ground is being leveled, several planes have made trips from it, and if the official approval is forthcoming, citizens will put up hangars, a service station and otherwise make McKee field a modern airport.

Walter Winchell On Broadway

Things I Never Knew Till Now

NEW YORK, July 21.

THAT the Guggenheim fortune had its foundation in the lace business and not in the copper mines.

That there are approximately 20,000 taxis in New York.

That the traffic lights system was first tried in Atlantic City, where it still is a terrific problem.

That there is less than two pounds of radium in the world.

That the superstition about three persons lighting a cigaret from the same match was a promotion stunt devised by Bryant & May, Ltd., of England, match manufacturers, who tried it on soldiers, the most superstitious persons in the world.

That Edna Ferber, the novelist, has a sister whose only literary achievement is a swell cook book.

That most people do not know that any kind of cleaning fluid will remove gum from any material.

That Jacob Crowningshield, an ancestor of Frank Crowninshield, editor of Vanity Fair, in 1795 brought the first elephant to America, and that a portrait of the elephant and Jacob are to be seen in the Peabody Museum at Salem, Mass.

That there practically is no "washed" alcohol, it being cheaper and safer to distill it.

NO TUMBLE NEEDED

THAT writers Broadway never tumble to rate $30,000 for Good Housekeeping serials and that one has an up-state home Edsel Ford is copying for his estate near Detroit.

That Irma Kraft has discovered a French theater manager, named M. Lugue Poe, who makes critics pay to see his shows.

That it was Philip Guedalla who said: "England is a piece of land entirely surrounded by foreigners."

That the reason the little urchin adopted Julius Tannen a few years ago was sent back to his Tenth avenue parents by the judge was because of the difference in their religion.

That one of the treats after dinner is to dip your teaspoonful of chocolate ice cream in your black coffee.

ONE TENOR REFORMS

THAT James Joyce, author of the suppressed tome, "Ulysses," had a swell tenor voice and once was able to pack a concert hall in Dublin the same night John McCormack was singing in the town.

That one of the smoothest and most potent drinks is two-thirds port wine and one-third Scotch.

That the theatrical producer who is most popular with players, stage hands and musicians is Charles B. Dillingham.

That Harry Hansen, the book reviewer, spurned a huge offer with a publishing house so he could read all the tomes that came out.

That a drunk can be immediately sobered by hypnosis.

That man can go without food for 65 days, without water for five days but cannot go without sleep for more than three.

That the highest paid executive in Hollywood is William LeBaron, of RKO flickers, who once was B'way's foremost lyric writer.

That "The Blue Comet" is the name of a Reading R. R. class train on which everything is colored blue. Blue plates, napkins, uniforms, wheels, tickets and the staff have blue eyes.

IF YOU FORGET NAME

THAT a fortune teller near the Apollo Theater, Atlantic City, really tells you your name for five dollars.

That although legitimate show business experienced its "worst year" nearly all the ticket speculators have gone in for extensive alterations, heavier staffs and larger locations.

That Park Avenuers call empty highball glasses "spooks."

That the Florida orange crop being exhausted the California growers are exacting a heavy tariff from Eastern consumers, one of the reasons for the many new pineapple drink stands on Broadway.

That when people take those three-month cruises around the world they do not talk to each other when they return.

That more asperin is sold in America than candy.

That Ann Pennington never wore a pair of garters in her life, which is why she hasn't garter marks over her knees.

That a lot of people think Florenz Ziegfeld is a Jew. He is a Roman Catholic and has affidavit to prove it.

That Henry Bergman, the vaude headliner, isn't Jewish, either, but George (Red) McKay of McKay and Ardine is!!

And that there really is a town in Texas named Winchell, which is about time.

(Copyright, 1929, Daily Mirror, Inc.)

Girl Clubs Plan Picnic.

Girl Reserve Clubs of McKees Rocks and Stowe High schools have arranged a joint picnic to be held at Dravo Park, Monday, July 29. Dancing and bathing will feature the day's program.

The Sun-Telegraph Fifteen Cent Pattern

6542

A PRETTY AFTERNOON FROCK.

Chic is reflected in this pleasing style. As pictured printed silk was used in a small floral design in black on a white ground. Collar and belt are of white crepe, and the tie bow, which may be omitted, is of black velvet. One could use silk and wool tweed or printed linen. Flat crepe is also suggested. Asymmetric lines are featured in the yoke of the skirt, above which the waist blouses slightly. Groups of tucks at the shoulders create pleasing fullness. The sleeve may be omitted, as pictured in the small front view.

The pattern for this dress is cut in six sizes: 34, 36, 38, 40, 42 and 44 inches bust measure. To make a 38-inch size will require 4 yards of 39-inch material. Without sleeves 3¼ yards will be required. For collar and belt of contrasting material ½ yard 39 inches wide is required, cut crosswise. To finish with bias binding, as pictured in the large view, will require 4 yards 1½ inches wide. The width of the dress at the lower edge with fullness extended is 3 yards.

COUPON.

This pattern will be sent on receipt of 15 cents (silver or 2c and 1c stamps). Make number, name, address, etc., plain. Send to Pattern Department, The Pittsburgh Sun-Telegraph, Pittsburgh, Pa.

No. 6542. Size......

Name ....

Street and No..................

City .... State....

READY FOR HEAVEN

Frank Nelson as Uncle Tom and Raymond Hackett as the terrible Simon Legree help Little Eva (Bessie Love) fix her wings for another of those skyward flights. It is all part of a forthcoming movie, tentatively titled "Eva the Fifth."

Kin of Ex-County Home Manager Treat Inmates

FRANKLIN, Pa., July 22.—Mr. and Mrs. Ben C. Culp, of Los Angeles, and the Rev. and Mrs. D. M. Paul, of Wilkinsburg, the latter formerly Miss Grace Culp, visited the Venango County Home at Sugar Creek and treated the inmates to ice cream, cake watermelon, candy and cigars.

The tribute was in memory of their father, Henry A. Culp, former superintendent of the farm.

Washington Girl Going to Turkey

WASHINGTON, Pa., July 22.—Miss Dorothy Rutherford, daughter of the Rev. Dr. Matthew Rutherford, will sail August 22 for Constantinople, Turkey, to take charge of the health center work of the Young Women's Christian Association. Miss Rutherford has taken special work at Columbia and Wellesley to prepare for her work.

July and August Store Closes 5 p. m.—Saturdays 1 p. m.

MEYER JONASSON & CO.
LIBERTY AND OLIVER AVENUES—CALL ATLANTIC 6200

1,000 Pieces of New Lingerie $1.95

NEWLY ARRIVED PIECES in a specially arranged showing for tomorrow. Replenish your present supply and anticipate your needs. Tailored and lace-trimmed models of Silk Crepes—winsome touches in the arrangement of the laces, tucks and pleats set them apart from the commonplace.

Dancettes* Chemises Step-Ins
Selection of Pastel Shades
*In addition to the Silk Crepes some very clever, cool, transparent Dancettes of Celanese.
'Phone and Mail Orders Accepted
If you live out of town, address your order to our Personal Shopping Service.
—Jonasson's, Main Floor—

PENNSYLVANIA RAILROAD
Outings Next Sunday
Trains Leave Standard Time
$3.50 CLEVELAND Lv. Pittsburgh 7:10 am
$1.75 Youngstown Lv. Pittsburgh 9:00 am
$1.75 WHEELING Morning trains from Pittsburgh
$2.25 Johnstown
$3.00 CRESSON or ALTOONA Lv. Pittsburgh 8:00 am Lv. East Liberty 8:12 am
$1.35 Connellsville
$1.65 UNIONTOWN Lv. Pittsburgh 8:40 am Lv. East Liberty 8:51 am
$3.00 ORRVILLE or WOOSTER
$2.75 CANTON or Massillon Lv. Pittsburgh 8:05 am

FILMLAND.

LOEW'S UNITED ARTISTS PENN NOW
THE BROADWAY DRAMATIC-HIT
EVERY SEAT A COOL RETREAT
A METRO-GOLDWYN-MAYER Sound PRODUCTION
William HAINES in "A MAN'S MAN"
YOU'LL THRILL YOU'LL LAUGH YOU'LL LOVE IT
ON THE STAGE WESLEY EDDY AND HIS 'GANG' in
A MERRY MUSICAL REVUE OF COLLEGE LIFE "RAH-RAH-RAH"
featuring ART FRANK AND CAST OF BROADWAY STARS
including HELEN LEWIS AND HER COLLEGIATES, THE FOURSOME QUARTETTE and BARBARA VERNON, MARIE PAULI, LEW BECK
LEIBERT — BREESKIN

LOEW'S ALDINE
A PARAMOUNT all-talking PICTURE NOW
TROPICAL NIGHTS! LOVE MADDENED MEN! —AND A WOMAN AS DANGEROUS AS SHE WAS BEAUTIFUL
A DANGEROUS WOMAN
with BACLANOVA
CLIVE BROOK—NEIL HAMILTON
BERNIE CUMMINGS and his BATHORE ORCHESTRA | DUFFY & OLEASON "FRESH FROM HOLLYWOOD"

AMUSEMENTS.

Shubert Pitt Tonite at 8:25 Matinees Thursday and Saturday
GEORGE SHARP PLAYERS Present "MADAME X"
A Gripping French Drama.

HEINZ PLANT
OPEN TO THE PUBLIC
9 to 4 DAILY EXCEPT SATURDAYS
Ask your Conductor how to reach it
60,000 VISITORS LAST YEAR
SEE PITTSBURGH FIRST 57

BASEBALL— FORBES FIELD 3:30 P. M.
PITTSBURGH vs. BROOKLYN
Tickets on sale at Grand Opera House Arcade; Spalding's, 608 Wood St., and Model Clothing Store, 6025 Penn Avenue, East Liberty.

FILMLAND.

KENYON N.S. Singing, Talking in "SHOW BOAT" LAURA LA PLANTE JOSEPH SCHILDKRAUT
GARDEN All Talking Ruth Chatterton "THE DUMMY"
TRIANGLE EAST LIBERTY LON CHANEY in "WHERE EAST IS EAST"
BRUSHTON THEATRE MONDAY, TUESDAY A Talking Picture "THE DONOVAN AFFAIR" And Silent Picture "GIRLS GONE WILD"

FILMLAND.

WARNER THEATRES
STANLEY GREATER TALKIE MONTH
Three Beauties Fight for Buddy's Love—and Buddy Loves All Three!
A Romance That's Different!
"BUDDY" ROGERS in "RIVER OF ROMANCE"
An ALL-TALKING Paramount Picture with MARY BRIAN WALLACE BEERY
Also Bernie Armstrong's Organ Solo, "Help Wanted"
On the Stage A whirlwind of hilarity— CHARLIE MELSON in "GREENWICH VILLAGE"
CHAMBERLIN & HIMES Follies Stars
REED & DUTHERS Fast Dancers
BETH CHALLIS Personality Miss
LEARN TO SAY IT! BROOKE JOHNS!
ENRIGHT
Packed with thrills and love!
WILLIAM BOYD in "The FLYING FOOL"
An ALL-TALKING Picture with Marie Prevost
Thrills galore as brother fights brother in an amazing air duel!
Extra! Colored Newsreel shots Elks' Convention in Los Angeles!
Captain of a jazz ship!
DICK POWELL in "SHIP AHOY"
Out for a sea-going spree past the 12-mile limit of unconfined whoopee!
The BIGGEST HIT IN YEARS
The First ALL-NATURAL COLOR Singing, Talking, Revue
"ON WITH THE SHOW"
With a galaxy of such stars as
BETTY COMPSON, JOE E. BROWN, LOUISE FAZENDA, SALLY O'NEIL, ETHEL WATERS, FAIRBANKS TWINS
100 of Broadway's Prettiest, Peppiest Show Girls!
EXTRA: Colored newsreel shots Elks' Convention in Los Angeles
GRAND

REMNANT DAY AT HORNE'S

The smaller lots, the broken lines and odds and ends of Summer Clearance are brought forward for disposal on Remnant Days. Prices are put upon these smaller lots that make them stand out among the Clearance offerings. The Remnant Day signs all over the store tomorrow, will be your guide to unusual savings.

Store Hours: 9 A. M. to 5 P. M.
Saturdays, to 1 P. M.

Linen Remnants
¼ Off

Remnants of crash and glass toweling—wide selection in different qualities—¼ off.
Remnants of table damasks—many patterns and qualities, sufficient lengths for table cloths—¼ off.
$1.00 Linen glass towels, typed borders—50c.
35c Linen guest towels, hemstitched—20c.
25c Linen tea towels, red or blue checks—15c.
Bridge or luncheon sets—odds and ends, mussed or soiled—½ price.

. . . Horne's, Fourth Floor . . .

Sheeting Remnants
½ Price

Remnants of sheeting—muslins—oil cloths—tickings—various qualities and lengths—all marked to ½ price.

. . . Horne's, Fourth Floor . . .

Housewares
25c 50c $1.00

Three tables of odds and ends of housewares—cooking utensils—jardinieres—tea pots—novelties.

. . . Horne's, Fifth Floor . . .

More Than 10,000
REMNANTS
. . . Silks . . . Woolens
. . . Wash Fabrics
½ - ⅓ - ¼ Off

Short lengths of practically every type of fabric in our yard goods departments! ½ yard pieces to dress lengths of about 5 yards—and all of materials you'll want for your mid-summer or vacation apparel, for we've remnants only of those fabrics which sold well throughout the spring and summer seasons.

Silks

Shantung — *Sports Silks* — *Printed Chiffon*
Silk Piques — *Printed Crepes* — *Printed Georgette*
Satins — *White Silks* — *Plain Colored Silks*

Wash Fabrics

Printed Dimities — *Printed Voiles* — *Printed Batistes*
Piques — *Novelty Suitings* — *Lawns* — *Ginghams*
Pri- -lanese — *Printed Rayons*

Woolens

Novelty Dress Woolens — *Wool Coatings* — *Wool Jerseys*

. . . Horne's, Main Floor . . .

Neckwear
½ Off

Collar and cuff sets, collars, and vestees, of organdie, georgette, lace and satin. In becoming styles and colors. Odd lots of silk scarfs included.

. . Horne's, Main Floor . .

'Kerchiefs

Women's linen handkerchiefs, formerly from 18c to 25c, in white with color, 10c.

. . . Horne's, Main Floor . .

Ribbons

Short lengths of ribbons in satins, grosgrains, and velvets, from 5c to $2.00 each.

. . Horne's, Main Floor . .

Children's Hose

Children's Half and ¾ Length Socks in plaids and stripes . . . and shortees in white and tan with fancy cuffs. Broken size range from 5 to 10. Formerly 50c a pair. Now 3 pairs for $1.00.

Misses' Shaped Lisle Sports Hose — in plain full fashioned lisle and in net lace lisle . . . in ¾ length and half socks. Regularly $1.00 a pair, at 50c.

. . Horne's, Third Floor . .

Little Tots

Little Girls' Dresses — in silks and wash fabrics; formerly from $2.95 to $5.95; sizes 2 to 6, at $1.00 and $2.00.

Little Boys' Suits that have also been priced up to $5.95 —in sizes 2 to 6, at $1.00 and $2.00.

Small Boys' Topcoats — of fine flannels, tweeds, and cheviots that were $5.00 to $10.00, in sizes 4 to 6, at $3.75 and $7.75.

. . Horne's, Third Floor . .

Women's Hosiery

Chiffon and Net Lisle Hose—
$1.25 to $1.95 qualities: picot all-silk chiffon and imported net lisle 95c

Imported Lisle Hose—
100 pairs of $3.50 to $4.00 grades. Fine lisle; fancy weaves; ribbed and all-over patterns $2.95

Imported Lisle Hose—
198 pairs, formerly up to $2.75: all fine qualities $1.95

Two-point Heel Hose—
250 pairs of $1.95 all silk chiffon hose in colors with black heels $1.45

. . . Horne's, Main Floor . . .

Millinery

Formerly $5.00 to $7.50 Hats $3.00

Felts . . . straws . . . combinations . . . practically every summer type is represented in this collection of hats. The models are mostly one-of-a-kind . . . but the selection of colors and shapes is large.

Formerly $8.50 to $15 Hats $3.75
Formerly $15 to $28.50 ..... $7.50

. . . Horne's, Fourth Floor . . .

Girls' Apparel

Silk Dresses
—that have sold as high as $16.75 . . . in a variety of attractive models for street or dress wear. Sizes 6 to 14 ..... $7.50

Orphan Annie Sweaters—
—all-wool—in gay colors and patterns that are good to wear now, or in the early fall. Broken sizes from 6 to 14. Reduced to $1.25

Girls' All-Wool Plaid Skirts—
—in popular butterfly pleat styles, in several favorite color combinations. Sizes 6 to 14, at $1.55

Coats
—in tweeds, flannels, and novelty cloth, and cloth ensembles, that were priced from $12.75 to $16.75 in the spring. Most of them are tailored models in plaids and plain colors. In sizes 6 to 14 ..... $7.50

. . Horne's, Third Floor . . .

Curtain and Drapery Materials, ½ Price

Remnants of 50c to $3.50 Casement cloths, 25c to $1.75 yard.
Remnants of 30c to $1.50 Curtain scrims, 15c to 75c yard.
Remnants of 75c to $2.00 Curtain nets, 38c to $1.00 yard.
Remnants of $1.50 to $5.00 Sunfast materials, 75c to $2.50 yard.
Remnants of Cretonnes and slip cover materials—½ Price.
Odd pairs of Curtains and Fringed Panels—½ Price.

. . . Horne's, Fourth Floor . . .

Breakfast Room Suites

A few odd suites with one or two pieces missing, greatly reduced.
$34.75 Suite—table and three chairs, slightly damaged—$15.00.
$50.00 Suite—table and one chair in parchment, decorated—$20.00.
$65.00 Suite—table and two chairs in parchment—$25.00.
$120 Suite—table, cabinet and three chairs in red—$55.00.
$125 Suite—table, three chairs and buffet, in parchment—$55.00.

Odd Pieces of Furniture

$35.00 Breakfast room table in green, $15.00.
$16.50 Breakfast room table in oak, decorated—$7.50.
Four $12.50 to $14.50 Fiber settees—$6.75.
$17.50 to $23.50 Fiber porch swings, four only, 5 and 6 ft.—$10.00.

$75.00 to $125 Odd Dressers, Dressing tables and chests, $45.
$65.00 to $145 Odd dressers, Chests, Vanity dressing tables and beds, $35.00 to $45.00.

. . . . Horne's, Sixth Floor . . . .

1000 Carpet Samples
50c $1.25 $1.95

Samples of fine Wiltons—deep piled Velvets—and Chenilles—many colors—plain and figured pieces—all neatly bound, making attractive small doorway size rugs.
½ yard mats—50c; 1 yard rugs—$1.25; 1½ yard rugs—$1.95.

Linoleum Remnants
95c *sq. yd.*
$1.35 to $3.25 Linoleums, imported and domestic, including plain linoleum. 2 to 12 sq. yd. pieces.

Small Oriental Rugs
$19.50
Sixty $26.50 to $38.50 Oriental rugs, 2.3x2.6 ft. to 3x6 ft. sizes.

Small Rugs
$3.25 to $8.95 Washable chenilles, colonial style rag rugs, and braided ovals—some soiled. Sizes 24x36 in. to 36x72 in.—each $1.95.

$4.75 to $12.75 Braided ovals, washable chenille rugs, hooked rugs and velvets; 24x36 in. to 36x72 in.; thirty rugs; each $2.95.

40 Room-Sized Rugs, $44
Royal Wiltons, Seamless Axminsters and Velvets.
Were $55 to $87.50
Sizes 8.3x10.6 ft.—9x12 ft.—9x15 ft.—11.3x12 ft.

. . . Horne's, Sixth Floor . . .

Men's Cravats
95c

Hand-tailored four-in-hand cravats . . . formerly $1.50 and $2.00 . . . mostly summer crepes in pastel and "high" tones.

. . Horne's, Men's Store . . Main Floor

Men's Bathing Suits
$2.95

All-wool suits . . . originally priced $5 . . . that fit snugly and comfortably and that hold their shape. One-piece, skirt style . . . mostly in large sizes.
Men's Golf Hose . . . only 85 pairs . . . originally $5 a pair . . . all-wool . . . fancy patterns. $1.00 Pair.

. . Horne's, Sporting Goods . . Third Floor

Notions

25—$2.50 to $7.00 Finished Pillow Models, $1.25 to $3.50.
31—$2.00 to $2.50 Elastic Garter Belts, odd sizes, $1.00.
116—50c to 75c Fancy Rubber Tea Aprons, 3 for 85c.
161—50c to 75c Dress Shields, white or flesh, odd sizes, 15c.
11—$3.85 Everkeen Razor Sharpeners for Gillette Blades, 75c.
37—$2.50 Professional Waving Irons, 50c.
152—Women's and Children's Garters, 15c.
321—25c Aurora Liquids and Pastes, odd shades, 2c.
27—$3.25 Glazed Chintz Garment Bags, with 36-inch hookless fastener. $2.75.

. Horne's, Main Floor . .

Mirrors

$21.00 Modernistic Mirror, $10.00.
$24.50 Semi-Venetian Mirror, three-opening, $12.00.
$16.50 Colonial Console Mirror, $9.50.
$17.50 Modernistic Mirror, $7.50.
$38.50 Modernistic Mirror, $19.50.
$55.00 Console Mirror, $20.00.
$75.00 Girandole, $25.00.
$110.00 Oval Console Mirror, $50.00.
Table of odds and ends—book ends, mottoes, plaques, picture frames—½ price and less.
$1.85 and $2.00 Serving Trays, many with sporting print bottoms, $1.00.

. . Horne's, Fifth Floor . .

Women's and Misses' Apparel

Formerly $16.75 to $25.00 Dresses $10.00
Street and afternoon dresses, ensembles; Tailor-Type dresses and cotton ensembles.

Formerly $25 to $39.50 Dresses $15.00
Ensembles and dresses of printed silks, chiffons and georgettes.

Large and Small Women's $25 to $39.50 Dresses $15.00
Street and afternoon frocks of georgette, flat crepe and printed crepes.

Women's $15 White Dresses $8.75
Tailored and semi-tailored; sleeveless and sleeved.

$16.75 to $25 Sunshine Corner Ensembles $7.50
Cotton and linen ensembles, plain and printed pique, checked gingham, printed coats with plain frocks.

$10.50 to $12.75 Fashion-Thrift Dresses $7.50
Pastel georgette dresses in tailored and sleeveless styles.

Formerly $16.50 to $29.50 Coats $12.50
Untrimmed coats of light colored fabrics; silks, crepes and sheer summer fabrics.

Formerly $35 to $49.50 Coats $25.00
Dressy coats for women, furred or unfurred; Wear Weave travel coats for misses.

Junior-Misses' $5.95 to $10 Dresses $3.95
Cotton frocks of printed dimity and voile; washable silks in sleeveless models.

Junior-Misses' $15 to $19.75 Dresses $8.75
Afternoon dresses of plain and printed flat crepe. Some with jackets.

Junior-Misses' $7.50 to $12.50 Jackets $5.00
Velveteen, flat crepe and flannel jackets.

Junior-Misses' $15 to $25 Coats $10.00
Straight line and cape coats of moire, covert, flat crepe.

Formerly $16.75 to $25 Sport Dresses $10.00
Sleeveless or sleeved; some with jackets; in white and colors.

Formerly $25 to $39.50 Sports Coats $15.00
Flannels, velveteen, jerseys; various lengths.

Formerly $8.75 to $25 Sports Jackets ..... $5.00 and $10.00
Cardigan and blazer types; flannel, velveteen, quilted and plain silks.

Formerly $2.95 to $5.00 Bathing Suits $1.00
Odds and ends; including one-piece knitted woolen suits and black surf satin slips.

Formerly $4.95 to $7.50 Silk Blouses $2.95
Odds and ends of white and colored blouses; some without sleeves.

Formerly $2.95 to $5.00 Sweaters $1.95
All light weight; various attractive styles.

. . . Horne's, Second Floor . . .

JOSEPH HORNE CO
THE BEST PLACE TO SHOP AFTER ALL

PATRICIA PITT'S SOCIETY COMMENT

Bud to Make Her Bow At Ball

SOME go east, and some go west, but first of all these days most folks go north, though the weather right here at home the last few days has been delightfully "summer resortish."

No matter, though, how enthusiastic we all are about summer bathing, summer yachting, and summer moons, we remember to look forward to the fall and winter season. After all, these summer days are merely an interlude.

Interspersed from time to time with news of travelers that reaches us are plans for the time of social bows.

Today I can tell you about a debutante who'll be presented to society at a ball instead of the usual tea. Mrs. Douglas Stewart, of Solway street, will give a dance on Friday, December 6, in the Pittsburgh Golf Club at which her daughter, Anne Stewart, will make her debut. Members of the younger set will be the guests.

Mrs. Stewart and Anne will be in Hot Springs, Va., for August, I hear. Before joining her mother, Anne will visit friends and attend the Warrenton, Va., horse show.

* * *

EVERY day the Pittsburgh colony at Watch Hill increases. In mid-August the junior Wallace Hurtte Rowes will go to this popular Rhode Island resort, where they'll be the guests of Mr. Rowe's mother, Mrs. Wallace Hurtte Rowe. I hardly need mention that the junior Mrs. Rowe is the former Anne Louise Marshall.

* * *

I BELIEVE I've told you before that Mrs. J. Hartwell Hillman, of Fifth avenue, has been visiting in Watch Hill. The remainder of the summer she and her family will spend at their summer home in Beaumaris, Canada. Juliet Hillman, her eldest daughter, left Saturday for Canada.

* * *

SOME of our people like to be a little nearer home than Canada or New England. Among those are Dr. and Mrs. Frederic T. Billings. They'll spend August and early September at Eaglesmere. Their daughter, Lucretia and their son Frederick T. Billings, Jr., will be with them. Their younger son, Kirk Le Moyne Billings, is at Camp Pemigewassett at Wentworth, N. H.

* * *

FROM time to time Pittsburgh colonists at eastern resorts make brief visits to New York. Mrs. Harry Darlington, who is as usual at Watch Hil for the summer, was in Gotham last week. She returned Saturday by airplane to the Rhode Island resort, word has reached us.

* * *

AMONG those sailing their yachts along the Eastern shore is William Larimer Mellon. He is entertaining a party of friends on board his yacht the Vagabondia. Over the week-end he and his visitors were visitors at Bar Harbor.

* * *

I WONDER if you know that a former Pittsburgh man, Alexander P. Moore, the American ambassador to Peru, is expected in New York today from Lima?

* * *

DID you know that the Charles J. Grahams, of South Winebiddle avenue and "Wilharken Farm," Coraopolis Heights, have bought a ranch at Rim Rock, Ariz.? They have named it "Beaver Creek Ranch," and they have as their guests there Mrs. Graham's sister, Miss Belle Gray, and Joseph McClure, son of Mr. and Mrs. William C. McClure.

* * *

MISS Jane Hecker and Miss Jane Gilmore, of the East End, have gone to Freeborn, Minn., to spend the remainder of the summer with Miss Gilmore's grandmother.

* * *

ANNOUNCEMENT has been made of the marriage of Miss Ruth Solow, daughter of Mr. and Mrs. Michael Solow, of this city, and Louis Schwartz, of New York, which was solemnized July 16 in the Poale Zedeck Synagogue, Squirrel Hill. Miss Anna Diamond was her aunt's maid of honor and Nat Solof was best man. A dinner at the El Tower Apartments followed the ceremony, and later there was a reception.

* * *

THE Bellevue group of Golden Rule Sisterhood, Dames of Malta, will hold a card party Friday night on the lawn of the home of Mrs. Dora Smith, in Roosevelt avenue, Bellevue. Mrs. Mary Hallett and Mrs. Dora Smith are in charge, assisted by Mrs. Mazie Snodgrass, Mrs. Mae Bily, Mrs. Cordia Griffith, Mrs. Anna Fisher, Mrs. Jaqueline Krajack and Mrs. Ida Holzworth.

* * *

MISS ISABEL I. KILDOO, teacher and librarian in the Balsz School, Phoenix, Ariz., motored here to visit her sister, Mrs. C. J. C. McDowell, of Dawson avenue, Bellevue, for a few days before the opening of the Locust Heights Camp for Children near Portersville and McConnells Mills. Miss Kildoo will return to Phoenix in the fall.

* * *

MRS. S. C. RIHN, of Morningside avenue, and her niece and nephew, Miss Jennie Moore and William Moore, of Lehigh avenue, are motoring to Cherokee, Ia., where they will visit a cousin, Miss Anna Warren.

Patricia Pitt

Magazines Council Will Sponsor Play

THE National Better Magazines Council will sponsor the performance of "Crashing Through," by the George Sharp Players featuring Henrietta Crosman, at the Pitt Theater Wednesday night, July 31. Reservations are being made through Mrs. Harry Smith, chairman for the benefit, or Mrs. Robert T. Alexander, co-chairman. The Council broadcast the sketch, "A Change of Policy," over KDKA this afternoon, with a cast including Mrs. D. Edwin Miller, president of the organization; Elbert R. Moses, Regis Conner, Mrs. Neva Morris, D. Edwin Miller, David Feighley, Mrs. Robert T. Alexander, Mrs. Charles S. Hutchison and K. D. Magruder.

* * *

THESE officers have been installed by Friendship Court, No. 88, Order of the Amaranth: Royal matron, Mrs. Louise C. Linderman; royal patron, Mrs. Alberta H. Hull; associate royal matron, Mrs. Anna W. Paul; associate royal patron, Mrs. Sadie B. Reichenbach. The chapter will have its next meeting September 5 in the East End O. E. S. Temple.

* * *

MRS. DAISY HINKLEY is general chairman for the boat ride which Pennsylvania and Fort Pitt chapters, Order of the Eastern Star, will hold on the Greater Pittsburgh next Monday night. Mrs. Lillian Forsythe is assistant chairman, Mrs. Lillian Stewart is chairman of prizes, and committee aides include: Mrs. Bessie Marks, Miss Hattie Flicker, Mrs. Ella Douglas, Mrs. Belle Pickles, Mrs. Margaret McGiffin, Mrs. Myrtle McCallia, Mrs. Lottie McBride, Mrs. Clara Stevenson, Mrs. Carol Hoesch, Miss Margaret Saunders, Mrs. Ada Boden, Mrs. Nellie Ritchie, Mrs. Bessie Beatty, Mrs. Cordelia Hopton, Mrs. Daisy Kumpf, Mrs. Anna Allison, Mrs. Robert Roth, Mrs. Ruth Stiff, Miss Mary Louise Hall, Mrs. Elma Gerber, Mrs. Alicia Carse, Miss Edna MacConnell, Mrs. Margaret Peel, Mrs. Mary Rohrkaste and Mrs. Minnie Donahoe.

* * *

ONE of the most enjoyable outings the Women's Press Club has ever had was that at Kennywood Park on Saturday when the members were guests of their president, Miss Marie McSwigan. Swimming, dinner and a round of the park attractions made a full afternoon and evening.

* * *

MCPHERSON WOMAN'S RELIEF CORPS, No. 60, will have but one meeting each month during the summer, August 14 and September 25 being the dates set for the remaining two sesisons.

* * *

MRS. ROSWELL H. JOHNSON, who is at her summer home, "Ski-High," near Bardona, on the Butler Pike road, will entertain the Woman's Alliance of the First Unitarian Church Wednesday afternoon.

Home From Abroad

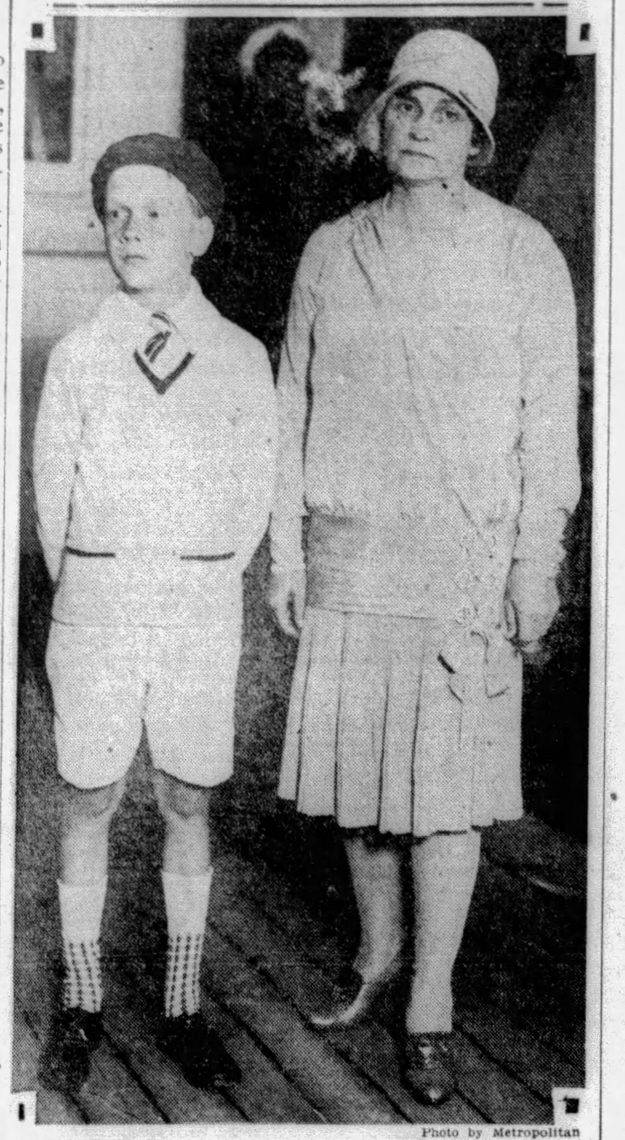

ALFRED M. HUNT MRS. ROY A. HUNT

Photo by Metropolitan

Mrs. Hunt and her son, Ellsworth avenue, as they appeared aboard the SS. Mauretania upon their arrival in New York from a several weeks' trip abroad.

Cornerstone Laid For New Church

Forty priests from the Pittsburgh diocese yesterday attended cornerstone laying exercises at the new St. Helen's Church, Main and Ridge streets, East Pittsburgh. The Rt. Rev. Msgr. W. J. McMullen, vicar general of the diocese, officiated at the services, which were preceded by a procession of priests and members of the congregation.

The new church will cost $125,000. The congregation, formed 10 years ago, has a membership of about 300. The Rev. Thomas Malik is pastor.

'65 Drown in India As Boat Capsizes

LAHORE, India, July 22.—(A.P.)—Sixty-five persons were drowned yesterday in the capsizing of a river boat caught in a whirlpool at Ghaniot. Thirty-five others were rescued.

At BOGGS & BUHL

VICTOR RADIO

A sensation—developed—designed—built by Victor. The first and only Radio to bear the Victor name.

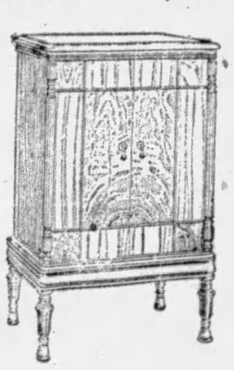

It is the radio you have imagined Victor might some day produce. Selective—sensitive — realistic — and new. New in design—in improved performance—in every detail and every unit in its construction.

Here it is at this store awaiting your certain approval.

VICTOR RADIO ELECTROLA (Less Radiotrons) $275

VICTOR RADIO (Less Radiotrons) $155

Convenient Monthly Terms. 1 Year's Free Service.

Radio Dept.—Fourth Floor.

Vacation Fashions

important in the scheme of things for the younger set

Reports from our Millinery Buyer on what Paris is wearing, and observations made at our own smart resorts in the East confirm the fact that Boggs & Buhl stocks comprise in high degree these outstanding summer vacation fashions.

Vacation means out of town—out of doors — it means we must be fresh and cool, lovely and smart. Vacation clothes must proclaim in their inspiration and "airification" that they are new. These fashions sponsored by the sun tan vogue.

Summer's Smartest Vacation Wardrobes!

For Travel

Choose a jacket ensemble of Silk Crepe or Georgette—$15.75, $25, $35.

A one-piece frock of plain or printed Georgette or Crepe—$11.75, $15.75, $25.

Your travel coat can be a new Fall Topcoat—$35, $39.50, $59.50.

Tweed Suits are an advance Fall Fashion—three, four and five-piece—$89.50, $110, $145.

Three-piece knitted cardigan outfits are eminently smart—$10 to $25.

For Sports

Sleeveless Tennis Frocks are almost a uniform for sports. Boggs & Buhl's collection has been famous all season and new ones are now here—$8.75, $10, $12.50, $15.75.

Flannel and Novelty Woolen Coats, chic and clever styles—$12.75, $15, $25.

Quilted Cotton Sports Jackets—$8.75, $10, $15. Silk ones at $15 to $35.

Flannel Skirts at $5.95. Slip-on coat sweaters to wear with them—$1.50 up.

For Dressy Wear

Chiffon and georgette ensemble frocks with separate jackets in lovely plain pastels and smart prints—$35, $39.50 to $49.50.

Lovely flat crepe frocks in dressy types for afternoon wear—$15.75, $19.50 and $25.

Lace is prominent—we've many new ones—have you seen them? Many chiffon frocks combine with lace—$25, $35 and $49.50.

Transparent Velvet wraps are smart for both formal afternoon and evening wear—$19.50 to $39.50.

For Summer Dances

Chiffon will lead no matter where you go—plain and printed chiffons—many most beautifully combined with lace—$25, $35, $39.50 to $69.50.

White, Capucine and pastels are summer's favorite colors.

Lace, too, is smart and dresses often are sleeveless with jackets for afternoon so that they lend a dual vacation experience—$25 to $69.50.

For the Beach

Form-Fitting swim suits in the country's best known makes—$2.95 to $11.75.

Beach Frocks in printed satins and silks for wear over bathing suits—$6.95 to $8.95.

Beach Coats of cotton, $2.95. Of Rubberized Terry cloth, $3.95. Of flannel, $5.95.

Straw Beach Hats, $1.00. Beach Slippers, 85c to $3.95.

BOGGS & BUHL

DAILY SHORT STORY

That Girl Next Door

By H. LOUIS RAYBOLD

MRS. KIRK HOWLAND was an excellent club woman. There were those—Charley Whitlock's wife, for instance, who lived two doors away—who said she was a better clubwoman than housekeeper, but Kirk seemed satisfied and that was really all that mattered.

When Mrs. Howland, who had been born Caroline Burgess, heard that the Clovertown Scribblers' Society was being formed she immediately had her name put on the waiting list and in due time was elected to membership, made chairman of the nominating committee and told that she would be expected to write and read an original short story at the June meeting.

In November, June can seem a long way off, but once May had arrived Caroline knew the day of her sacrifice on the altar of literary aspirations was not far behind. She didn't feel especially interested in writing a short story (much less reading it), but a duty is a duty and Caroline was no shirker.

Three days before the meeting she got out a manila pad, three sharpened pencils and an eraser.

In the course of an hour, she managed to jot down several usable titles, a fetching name for the hero, and a description of the gown worn by the heroine on the evening she was proposed to. But there she stuck and no amount of concentration, resharpening of pencils or running back and forth to the dictionary extricated her.

She was still sitting at her desk ruffling her curly head of hair with slender fingers when Kirk came home, very hungry, very talkative and not in the least excited over her failure to write a story.

"Keep right at it," he advised cheerfully, "and don't worry about getting me anything to eat. Think what it means to me to have my wife—my wife, mind you—reading an original short story at the Whatisit Club. Much, much more than finding my dinner ready when I come home. I'll just forage in the icebox for some nice cold string beans."

Caroline regarded him suspiciously. She was never quite sure whether Kirk was joking or not. If he was really sarcastic she was just in the mood to resent it.

"I daresay," she said, "you would like to change places with Charley Whitlock and get Lida for a housekeeper."

"Me change places with Charley? No, indeedy. Not me. Never. But don't let me interrupt your literary labors, darling."

"The trouble is, Kirk," complained Caroline, "I can't seem to think of a plot."

"Why, darling, what do you mean? There are hundreds of plots, millions of plots—"

"Are there?" broke in Caroline. "What makes you think so?"

"Well, consider this," said Kirk speculatively. "You'll admit there will be published in the next 50 years 100 magazines, newspapers and whatnot, containing, we'll say, an average of five stories each. There's 25,000 stories that aren't even sold yet. All you have to do is to think of just one of them!"

Caroline turned the tables. "If it's so easy," she cried triumphantly, "suppose you come to my rescue and think of one for me!"

Kirk took her up. "Very well, I will." Sitting down in his favorite chair, he lighted a cigaret and sat for a moment gazing through a whirl of smoke at the ceiling while Caroline rose and got together a meal that proved surprisingly good, considering the short time it took her.

"I have it!" cried Kirk suddenly. "You'll have to end it yourself. I merely furnish the complication. It seems there was a man who married a woman who was all to the good except for a few minor faults, some of which were really virtues, perhaps, if not carried to excess. They were very happy until there returned from college the girl next door who had never meant anything to him until he found her grown into a charming young woman. He falls in love—there you are, Caroline, all set for your story!"

Caroline thanked him with a strange expression on her face and that night, long after Kirk had fallen asleep, she lay staring into the darkness and listening to Patty Wayne next door, recently home from Vasar, playing bits of Chopin on the piano.

Was Kirk in love with Patty? Was it some personal feeling which had inspired his story? Was he, perhaps, astutely trying to prepare her for a fuller confession later on?

Strange that such a catastrophe should have occurred. Strange that she had never given any sinister interpretation to Patty's gay banter with Kirk, to their frequent games of tennis, to Kirk's tearing over after Patty to make up a fourth at bridge.

Somewhere she must have been at fault. Perhaps if she had made a cult and fetish of housekeeping like Lida—

She rose next morning resolved to think things through before saying a word to Kirk. She let him kiss her goodby and stood watching him from the window as he got into the car.

Suddenly she put her hand to her throat. Patty, with traveling bag at her side, was running down the path and waving to Kirk who drew up for her to get in.

She did not believe for a moment that they were running away together. That was too absurd. Yet she knew a certain secret relief when Kirk came home that night at the usual time.

She had made up her mind to tell him that she knew and understood everything. But she was not given a chance.

Unfolding his napkin, Kirk remarked with a twinkle. "You know that little story I was telling you. As a matter of fact, I guess you'd better not use it. Might strike too near home."

"Might strike near home!" echoed Caroline.

"Sure. And anyhow the plot is solved."

"Solved!"

"Yes, darling. That's what I said. Lida Whitlock has pulled wires to get Charley transferred to St. Louis out of temptation's way. Not that Patsy was in love with him. She was telling me this morning all about a nice young fellow whose sister she's going to spend the week-end with. Well, for the luva Mike—Caroline!"

For Caroline had run around and flung herself into Kirk's lap, weeping tears of contrition and gratitude.

The following day Caroline resigned from the Scribblers' Society. Partly because she simply did not feel up to writing (much less reading) a short story. Partly because she wanted to spend more time brushing up on music and tennis.

(Copyright, 1929, International Feature Service, Inc.)

BORDER GUARDS HUNT SLAYER

EL PASO, Tex., July 22.—(AP.)—Grim-eyed veterans of the border patrol rode through the arroyos and sage brush of their wonted "beats" determined to find the trail of a band of men, believed to have been rum runners, who killed Ivan E. Scotten, an inspector, when the officers were ambushed in this vicinity Saturday.

Border patrol officials believed two of the attacking band fell before the inspectohs' fire. Two pitched battles were fought between the officers and the ambushers.

Scotten, 26, once a widely-known Texas athlete, was shot twice when a patrol automobile was caught in a cross fire from three sides. Earlier in the night the patrol fought a battle with the gunmen at the same spot and one of the attackers was known to have been killed, the patrolmen reported.

Inspectors said the second battle was the result of a well-laid plot to avenge the first skirmish in which the supposed rum runners were routed.

The inspectors, six in all, were caught in a narrow road and were fired upon from both sides by hidden gunmen, while a third group of attackers fired a volley from in front of the car. It was estimated that there were at least 20 men in the attacking party. More than 200 shots were exchanged before the charging inspectors forced the gunmen to flee across the Rio Grande.

Scotten fell in the first volley, shot through the head and hip. His companions were forced to fight their way back to recover his body and in so doing drove the last remnants of their opponents into Mexico.

Airplane Concern Plans Export Trade

NEW YORK, July 22.—(AP.)—The United Aircraft Corporation has announced formation of United Aircraft Exports, Inc., a subsidiary company to handle its export business.

F. B. Rentschief, president of the United Aircraft and Transport, is chairman of the board of the new company, and Francis H. Love is president. The directorate includes William E. Boeing, of Seattle, Wash., founder of the Boeing Aircraft factories.

Escaped Prisoner Nabbed by Deputies

CHARLESTON, W. Va., July 22.—(AP.)—Deputy sheriffs captured Raymond Riffle, an escaped convict from the state penitentiary at Moundsville, near the Elk River, northeast of here. Riffle, who was serving a five-year term for having committed a statutory offense, was brought to the Kanawha County Jail pending arrival of state prison guards.

Scottish Rite Picnic Will Draw 25,000

NEW CASTLE, Pa., July 22.—Twenty-five thousand persons are expected to be at Cascade Park for the annual Scottish Rite picnic sponsored under the auspices of the New Castle Consistory on July 31. C. Ed Brown is general chairman.

John C. Dana, Librarian, Dies

NEW YORK, July 22.—(AP.)—John Cotton Dana, 72, of Newark, N. J., nationally-known librariain, died yesterday at St. Vincent's Hospital of acute toxemia which followed an operation he underwent some time ago.

Dry Agents Dry As Auto Fails In Desert

SALT LAKE CITY, July 22.—(AP.)—A desert is supposed to be a dry place and that was what two Federal prohibition agents who went out on the great Salt Lake desert in search for liquor found it to be last week.

The agents, L. E. Hammond and Thomas Hendrick, became stranded on the hot wastes when their automobile broke down, and when they acquired a maddening thirst the only liquid they could find was goat milk. It saved their lives, the officers declared, upon their return after five days of wandering, with the mercury registering 100 degeers in the shade, where there was any. They learned that the still they went to look for had long since been abondoned.

Reymers' TEA ROOMS

SPECIAL dishes planned for hot days...the atmosphere of an exclusive Club...the attentive services of courteous, well-trained waitresses ...these are some of the things that make lunching or dining at Reymers' Tea Rooms a real pleasure.

An excellent 65c Lunch is a noon feature at all Reymers' Tea Rooms.

At our Clark Building Tea Room special Dinners at $1.50 and $2 are served.

No cover charge.

*Clark Building 239 Fifth Avenue
*Oliver Building
*Jenkins Arcade
Union Trust Building
*Forbes & Atwood St.
6018 Penn Avenue
*Tea Rooms

THE RING of BETROTHAL

by HARDY AND HAYES

The Largest Jewelry Establishment in Pittsburgh

One of the most important events in a girl's life is symbolized by the Engagement Ring. No other piece of Jewelry is so significant—none requires such thought and care in its selection. Happily, here is a store with a collection of precious gems that is unrivalled. Mountings are individually designed to suit one's own tastes, providing a Bethrothal Ring of everlasting beauty and sentiment. The ring may be selected by the young couple in absolute privacy—away from prying eyes of outsiders—in our Pearl Booth. + + +

The HARDY & HAYES Co.

WOOD STREET AT OLIVER AVENUE ~ PITTSBURGH

FOUNDED In 1887

GUARANTEED Temtor PRESERVES

YOU take no chances when you buy TEMTOR!

Every jar is guaranteed for purity and quality.

There's an Authorized TEMTOR Dealer Near You

Temtor BRAND REG. U.S. PAT. OFF.

GUARANTEED PRESERVES

STORE OPEN DAILY UNTIL 5 P. M., INCLUDING SATURDAY

ROSENBAUM'S

Sixth Liberty and Penn "The Store Ahead" Atlantic 4500

Another Stirring Sale to Meet Vacation, Business & Sports Needs

New Summer..... DRESSES $10

Come Tomorrow and See How It Is Possible To Be Smartly Dressed for Any Occasion From Morn Till Midnight at Small Expense

MATERIALS
Printed Chiffons
Washable Crepes
Printed Washable Crepes
Printed Flat Crepes
Polka Dots

STYLE NOTES
One and Two-Piece Dresses
Ensembles with Short Coats
Graceful Bertha Collars
Uneven Hemlines
Sleeveless—Long Sleeved

Dainty pastels, vivid sports shades, dark street shades, including navy and white. Plenty of cool prints in daring or conservative effects—POLKA DOTS a feature.

Women's Sizes, 36 to 46. Misses' Sizes, 14 to 20. Little Women's, 14½ to 26½. Larger Women's, 42½ to 50½.

—ROSENBAUM'S, PIN MONEY SHOP, SIXTH FLOOR.

Store wide Sales REMNANTS & Odd Lots

NO MAIL OR PHONE ORDERS

Quick Action on Men's 2-Trouser SUITS

$28.50 to $35 Grades

$19.75

Light and medium shades, for men and young men. Just 182 suits—one and two of a kind. Some slightly soiled. All sizes in the group. All sales final. No C. O. D's.

—SECOND FLOOR.

Leather Goods (Street Floor)

LEATHER NOVELTIES, odds and ends; regularly 50c to $10.00, now ½ Price

LEATHER HAND BAGS, back and top strap; slightly soiled; regularly $4.95 to $7.50, now $2.95

Women's Hosiery (Street Floor)

FULL FASHIONED, regular and out sizes; mostly 8, 8½ and 9; regularly $1.50 to $1.95, now 59c

CHILDREN'S STOCKINGS, ⅞ and long hose; broken lines and sizes; regularly 35c to 50c, now priced 10c

Handkerchiefs (Street Floor)

WOMEN'S HANDKERCHIEFS, sheer white French linen, hand rolled hems; regularly 25c...10c

MEN'S HANDKERCHIEFS, white center, colored woven borders; regularly 15c, now 10c

FURNITURE Odds & Ends

COGSWELL CHAIRS, good quality, well made. Regular $30 grade. Priced to clear at....$15.00

Sample Mattresses ½ Off

$18.50 Mattresses.....$ 9.25
$27.50 Mattresses.....$13.75

100 END TABLES, red and green decorated. Regular $6.50 grade. Priced to clear at.....$3.45

—TENTH FLOOR.

Fancy Linens (Fourth Floor)

FANCY LINENS, regularly $1.75 to $2.19, now $1.49

FANCY LINENS, regularly $2.50 to $2.98, now $1.98

FANCY LINENS, regularly $1.19 to $1.69—now 98c

ODD LOT DOILIES, OVALS AND OBLONGS, regularly 45c to 69c, now 39c

Draperies (Ninth Floor)

PAINTED READY TO HANG AWNINGS, regularly $1.95, now $1.25

PAINTED AWNING STRIPE, two-tone, regularly 39c, now, yard 25c

DOMESTIC CRETONNE PILLOWS, variety of colors; regularly $1.69, now $1.19

ODD LOTS CURTAINS, one of a kind; were $1.00 to $12.00, now ½ Off

Women's $6.50 to $12 SHOES

To Close Out at

$4.45

About 1,000 pairs of high-grade shoes from our regular higher-priced stock. Strap pumps, operas, oxfords and sandals. No Mail or Phone Orders.

—ROSENBAUM'S, THIRD FLOOR.

Notions (Street Floor)

GARMENT BAGS, black sateen, single garment, center opening, snap fastener; regularly $1.25, now 79c

TICKING SINGLE GARMENT BAGS, center opening; regularly $1.00, now 69c

House Dresses (Third Floor)

HOUSE DRESSES, linens and rayons, broken sizes; regularly $4.95 to $5.95, now....$2.95

SILK NEGLIGEES, rayon ensembles and coolie coats; regularly $3.98 to $30.98..½ Off

Luggage (On the Balcony)

MEN'S $25.00 TRAVELING BAGS...$15.65

WEEK-END CASES, well made; regularly $10.00, now $6.65

Jewelry (Street Floor)

NICKELED ALARM CLOCKS, regularly $3.95, now $1.79

NOVELTY JEWELRY, necklaces, earrings, pins, etc.; regularly $1.00, now 29c

Silverware (Street Floor)

SILVER-PLATED NOVELTIES, odds and ends; regularly $1.00, now 29c

Men's Odd Lot Furnishings

$1.45 to $2.95 Shirts.....95c
$1.00 Neckwear.....45c
$1.50 to $2 Narrow Belts....50c
$2.95 to $5.00 Broadcloth Shirts, now.....$1.95
$2.50 to $3.50 Knitted Ties...95c
$5 Plain Golf Sweaters....$3.65
$1.45 Fancy Pajamas.....95c
$1 to $1.50 Union Suits.....75c

—STREET FLOOR.

Housewares (Eighth Floor)

WHIZ FLY KILLER, pint and quart sizes.....25c and 50c

FANCY CHINA AND GLASSWARE, odds and ends....½ Off

LAMP SHADES, slightly damaged.....½ Off

MIRRORS AND PICTURES, odds and ends.....½ Off

GLASS LAMP in boudoir style; regularly $1.00, now.....50c

ICE CREAM FREEZERS; regularly $1.45 and $2.95, now...50c

SERVING TRAYS; regularly $1.25, now.....50c

COOKING UTENSILS, Polar White and colored enamel, ⅓ Off

COFFEE TABLES, green and red; regularly $1.98, now....75c

GARDEN RAKES AND HOES; regularly 79c, now.....45c

LAWN SEED, 5 pounds; regularly $1.89, now.....$1.45

REFRIGERATORS, slightly damaged, 4 only.....⅓ Off

Oriental and Domestic RUGS

$250 Chinese, 9x12.....$147.50
$275 Persian, 9x12.....$169.00
$35 Oriental Scatters.....$16.95
$39.75 Velvets, 9x12.....$25.00
$12 Royal Wiltons, 27x54..$5.98
$18.50 Royal Wiltons, 36x63, priced.....$10.98

Remnants of Armstrong and Congoleum Nairn Linoleums, now ⅓ OFF

—NINTH FLOOR.

Whales Have Largest Brains

WHALES have the largest brains of all mammals, the largest on record weighing 7,000 grams. In human beings the brain seldom exceeds an average weight of 1,280 to 1,460 grams in men, and 1,140 to 1,340 in women.

Fiction Page

Beauty Parlor for Lunatics

A BEAUTY PARLOR is to be installed at a London hospital for the insane, for experience has proved that when insane patients have their personal appearance improved this beautifying also improves their mental condition.

ALL QUIET ON THE WESTERN FRONT by ERICH M. REMARQUE

Shells Burst Everywhere As Soldiers Hide in Gas-Filled Holes

(Continued from Page One.)

the moist breath. It is Kat, Kropp, and someone else. All four of us lie there in heavy, watchful suspense and breathe as lightly as possible.

These first minutes with the mask decide between life and death: is it tightly woven? I remember the awful sights in the hospital: the gas patients who in day-long suffocation cough their burnt lungs up in clots.

Cautiously, the mouth applied to the valve, I breathe. The gas still creeps over the ground and sinks into all hollows. Like a big, soft jellyfish it floats into our shell hole and lolls there obscenely. I nudge Kat, it is better to crawl out and lie on top than to stay here where the gas collects most. But we don't get as far as that; a second bombardment begins. It is no longer as though the shells roared; it is the earth itself raging.

With a crash something black bears down on us. It lands close beside us; a coffin thrown up.

I see Kat move and I crawl across. The coffin has hit the fourth man in our hole on his outstretched arm. He tries to tear off his gas mask with the other hand. Kropp seizes him just in time, twists the hand sharply behind his back and holds it fast.

Kat and I proceed to free the wounded arm. The coffin lid is loose and bursts open, we are easily able to pull it off, we toss the corpse out, it slides down to the bottom of the shell hole, then we try to loosen the under part.

Fortunately the man swoons and Kropp is able to help us. We no longer have to be careful, but work away till the coffin gives with a sigh before the spade that we have dug in under it.

It has grown lighter. Kat takes a piece of the lid, places it under the shattered arm, and we wrap all our bandages round it. For the moment we can do no more.

Inside the gas mask my head booms and roars—it is nigh bursting. My lungs are tight, they breathe always the same hot, used-up air, the veins on my temples are swollen, I feel I am suffocating.

A grey light filters through to us. I climb out over the edge of the shell hole. In the dirty twilight lies a leg torn clean off; the boot is quite whole, I take that all in at a glance. Now someone stands up a few yards distant. I polish the windows, in my excitement they are immediately dimmed again, I peer through them, the man there no longer wears his mask.

I wait some seconds—he has not collapsed—he looks around and makes a few paces—rattling in my throat I tear my mask off too and fall down, the air streams into me like cold water, my eyes are bursting, the wave sweeps over me and extinguishes me.

* * *

The shelling has ceased. I drag myself to the crater and tell the others. They take off their masks. We lift up the wounded man, one taking his splintered arm. And so we stumble off hastily.

The graveyard is a mass of wreckage. Coffins and corpses lie strewn about. They have been killed once again; but each of them that was flung up saved one of us.

The hedge is destroyed, the rails of the light railway are torn up and rise stiffly in the air in great arches. Someone lies in front of us. We stop; Kropp goes on alone with the wounded man.

The man on the ground is a recruit. His hip is covered with blood; he is so exhausted that I feel for my water bottle where I have rum and tea. Kat restrains my hand and stoops over him.

"Where's it got you, comrade?"

His eyes move. He's too weak to answer.

We cut off his trousers carefully. He groans. "Gently, gently, it is much better—"

If he has been hit in the stomach he oughtn't to drink anything. There's no vomiting, that's a good sign. We lay the hip bare. It is one mass of mincemeat and bone splinters. The joint has been hit. This lad won't walk any more.

I wet his temples with a moistened finger and give him a swig. His eyes move again. We see now that the right arm is bleeding as well.

Kat spreads out two wads of dressing as wide as possible so that they will cover the wound. I look for something to bind loosely round it. We have nothing more, so I slit up the wounded man's trouser leg still farther in order to use a piece of his underpants as a bandage. But he is wearing none. I now look at him closely. He is the fair-haired boy of a little while ago.

In the meantime Kat has taken a bandage from a dead man's pocket and we carefully bind the wound. I say to the youngster who looks at us fixedly: "We're going for a stretcher now—"

Then he opens his mouth and whispers: "Stay here—"

"We'll be back again soon," says Kat. "We are only going to get a stretcher for you."

We don't know if he understands. He whimpers like a child and plucks at us: "Don't go away—"

Kat looks around and whispers: "Shouldn't we just take a revolver and put an end to it?"

The youngster will hardly survive the carrying, and at the most he will only last a few days. What he has gone through so far is nothing to what he's in for till he dies. Now he is numb and feels nothing. In an hour he will become one screaming bundle of intolerable pain. Every day that he can live will be a howling torture. And to whom does it matter whether he has them or not—

I nod. "Yes, Kat, we ought to put him out of his misery."

He stands still a moment. He has made up his mind. We look around—but we are no longer alone. A little group is gathering, from the shell-holes and trenches appear heads.

We get a stretcher.

Kat shakes his head. "Such a kid——" He repeats it: "Young innocents——"

* * *

Our losses are less than was to be expected-five killed and eight wounded. It was in fact quite a short bombardment. Two of our dead lie in the upturned graves.

We had merely to throw the earth in on them.

We go back. We trot off silently in single file one behind the other. The wounded are taken to the dressing-station. The morning is cloudy. The bearers make a fuss about numbers and tickets, the wounded whimper. It begins to rain.

An hour later we reach our lorries and climb in. There is more room now than there was.

The rain becomes heavier. We take out water-proof sheets and spread them over our heads. The rain rattles down, and flows off at the sides in streams. The lorries bump through the holes, and we rock too and fro in a half-sleep.

Two men in the front of the lorry have long forked poles. They watch for telephone wires which hang crosswise over the road so densely that they might easily pull our heads off. The two fellows take them at the right moment on their poles and lift them over behind us. We hear their call "Mind—wire," dip the knees in a half sleep and straighten up again.

Monotonously the lorries sway, monotonously come the calls, monotonously falls the rain. It falls on our heads and on the heads of the dead up in the line, on the body of the little recruit with the wound that is so much too big for his hip; it falls on Kemmerich's grave; it falls in our hearts.

An explosion sounds somewhere. We wince, our eyes become tense, our hands are ready to vault over the side of the lorry into the ditch by the road.

It goes no farther—only the monotonous cry: "Mind—wire," our knees bend—we are again half asleep.

(To be Continued Tomorrow.)

Copyright, 1929, by Little Brown & Co., Distributed by King Features Syndicate, Inc.

PETTING PATTY — Keeping It A Secret — By Machamer

FOREST LOVE by HAZEL LIVINGSTON

(Continued from Saturday)

Nancy's Letters From Her Husband Arouses Her Mother's Suspicion

WHAT HAS GONE BEFORE

Nancy Hollenbeck, young, beautiful and romantic, becomes cynical when her mother warns her against marrying a poor man. She causes comment when she gives up Mat Tulley and accepts the ardent attentions of Jack Beamer who plans to divorce his rich wife to marry Nancy. On a mountain trip with relatives, Nancy toys with the affections of a handsome ranger, Roger Decatur. In spite of her expressed desire to marry for riches only, she suddenly gives way to Roger's passionate love-making and marries him. At first she is happy in his mountain cabin, but when he leaves on a long trip, she flees to her home. Without informing her family of her marriage, she re-enters the old social life. At a party, Jack Beamer monopolizes her. But Nancy repulses Beamer's affectionate embraces.

NOW GO ON WITH THE STORY.

CHAPTER XXVI.

SEPTEMBER passed in a backwash of weddings. Announcements. Rich, black cakes in chaste white boxes. arguments over presents.

Nancy was a bridesmaid twice.

"That means you can't be a bridesmaid for May Belle at Easter!" mamma worried.

"Three times a bridesmaid, never a bride," Nancy quoted, trying to mimic mamma. "I may surprise you and be a bride myself before then!" And she laughed a little wildly.

Mamma shut her mouth tightly, so that her thin lips were just a line of blue. Very well, if Nancy chooses to be secretive, let her.

Once they were a family. They all worked together, sharing the same ambitions, the same disappointments, the same joys. Well . . . maybe not Peter. He had always had a queer, inner life of his own. His poor relations. His bills. His dabblings in stocks. The girls got their reticence from him.

But until this summer she had known their every thought. Now even the girls had secrets from her. They pounced on mail before she had a chance to see it. They kept things from her. It was a house divided, each pulling a separate way.

Nancy was getting letters from a ranger she met in the mountains. He wrote on the back of the envelopes: "From E. R. Decatur, Gales Flat, Cal." Mamma looked at them suspiciously when she brought them in from the mail box. Gales Flat! What a place to be getting letters from.

"Of course it was interesting to exchange one or two letters, dear," she told Nancy in her gentlest voice, "but I wouldn't carry it too far. After all—a ranger—"

"A college graduate, with a diploma and everything, mums!"

"Well, a man like that . . . I hardly think . . . Nancy you aren't serious about him?"

Serious about Roger . . . Roger, whom she saw all the time, in back of her eyes. Who haunted her dreams, who dogged her days. Roger, to whom she stretched out her arms in the night. . . .

Nancy's eyes filled. Roger . . . to talk about him, even to say his name would help. It's so hard to be silent . . . Would mamma understand? She had been young and pretty once, surely she must have known what it's like to love . . . surely she must remember . . . Her mouth trembled. "Suppose I am serious about him," she began softly. She groped for the words. Roger's strength, his gentleness, his brown, skin, his crisp, sunburnt hair. The way he laughed with his eyes. She wanted to tell it all at once, and she lifted her head, faintly smiling, wondering where to start in, wondering how much she dared to tell . . .

"You don't know," she whispered, "you don't know what he's meant to me. Why he—he—"

Shyly she lifted her eyes to mamma's. The eager words froze on her lips.

Mamma's mouth was working painfully. A thin finger eased the high-boned collar she always wore to conceal her scrawny, withered neck. She said in the hushed, unnatural voice she used when forced to speak of things she considered not quite "nice." "You must be very careful never to speak of a gentleman in that way. It—it doesn't mean anything, mamma knows, but anyone listening would have thought . . . that is . . . your being away from home at the time, and a ranger and all that . . . Nancy, you didn't permit any familiarity? You didn't let him . . . . kiss you?"

Nancy sat there, eyes shut, hands clenched, fighting for composure, fighting to keep from screaming, half sick with the violence of her own emotion.

Oh well, she wasn't surprised . . . it was what she should have expected from mamma, mamma who knew but one virtue. . . . She rocked in her misery, wringing her hands . . . scarlet, humiliated . . . to think she had almost told her!

Mamma reddened, too. Dark stories of the secret sins of the younger generation rushed to her mind . . . a certain movie all about flaming youth.

"Nancy! I won't have it!" she cried shrilly.

"You won't have what?"

"I won't have you talking about this ranger as if . . . I mean . . . Nancy, after the way mamma has brought you up, so sweet and refined—"

For the first time in her life Nancy was really impudent to her mother. "Oh, shut up!" she shouted, and ran out, slamming the door.

* * *

Somebody gave Mat two tickets for the opera, and Mat, who was almost stone deaf and hated seeing fat sopranos cling to stocky tenors' necks, thought he wouldn't go. He had work to do in the laboratory. His experiment was coming along nicely. An advance report on its progress had been published in "Science." There had been flattering comment. With a little luck, and not too much distraction, he would finish before next summer.

Thinking of distraction made him think of Nancy Hollenbeck. She was the most distracting thing he'd ever known. What in the world was she up to? Didn't she know that everyone was talking about her and Beamer? Didn't she care?

He wondered if he could get her back from Beamer if he tried hard enough? A little shiver of excitement chased down his spine. He got as far as the telephone . . . The devil with her! Why should he break his neck on her account? No doubt about her turning him down for Beamer. . . Little gold digger!

He stood gripping the telephone, smiling grimly.

Well, if she was going to be hardboiled, he would show her that he could be, too.

He asked Louise.

Mrs. Hollenbeck had a start of pained surprise when she saw him, slim and dark, in his evening clothes. Something about their unmistakable quality, the easty, natural way he wore them . . . had she blundered? Would it have been better to let Nancy drift on with him?

How well he looked with Louise! A distinguished couple, really . . . Well, he's really too old for Nancy . . . more Lou's age, she thought, breathing more easily. And with Lou married it won't be long before Nancy . . . In her mind's eye she saw them walking down the aisle at St. John's . . .

At the opera, right up front in the golden horseshoe, Louise slipped out of her evening cloak, and turned a radiant face to Mat.

"Isn't this fun? I can't wait for it to start!"

For the second time Matthew Tully saw her strange, elusive beauty. Her brown satin hair, softly coiled at her neck. Her finely chiseled features. Her sweet, unconscious dignity. His heart warmed to her. Under the cover of her cloak he reached over and pressed her hand. A sympathetic, affectionate squeeze that said more than any words he could find.

The lights went out. The conductor lifted his baton. When the music ceased, Mat applauded with the rest.

There were stars in Louise's eyes. He found himself marveling that he had never really appreciated her before.

A tall man with a large nose, and a shiny bald head, squeezed down the aisle. Louise stood up to let him pass.

Out came an immense moist hand. "This is a surprise!" The tall man stopped and beamed at Louise. "Well!" he cried jovially. "Well, well!"

He stood there, blocking the aisle, right in front of Mat. He seemed unable to tear himself away.

"Mr. Lachman," Louise introduced him.

Mr. Lachman gave Mat his dead fish of a hand. "Glad to know you," he mumbled, without withdrawing his gaze from Louise.

When the evening was over he drove them to the ferry in his car. It was a large, expensive looking car with nickel trimmings, cigar lighters and cut glass vases, and a chauffeur in front.

He's papa's friend. Wasn't it lucky we met him?" Louise laughed happily, when they were on the ferry going home. "The car must have cost at least a million. Did you ever see so many ash trays and things? Everything but a cuspidor!"

Matthew Tully did not smile.

"So you like big cars, too," he said.

(To be Continued Tomorrow.)

(Copyright, 1929, King Features Syn., Inc.)

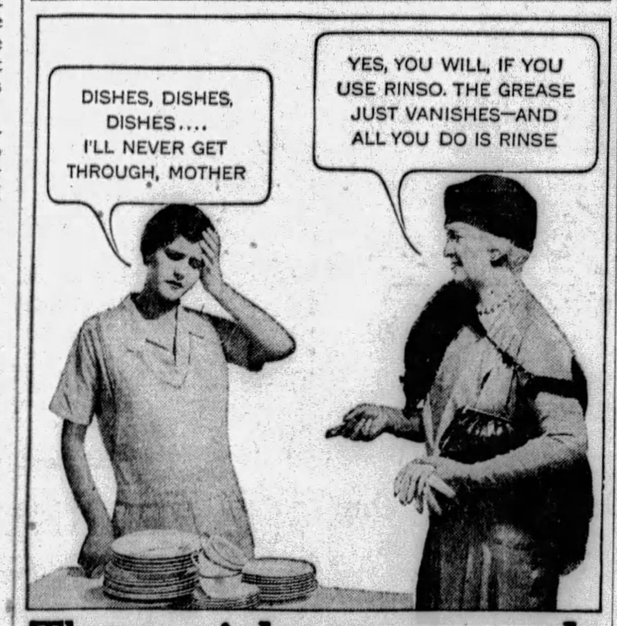

These rich soapy suds

for easier dishwashing for easier cleaning!

JUST try Rinso—if you want to see dishpan magic! Thick suds in a flash. Rich, creamy, *lasting* suds—even in the hardest water.

Watch the grease go! A quick, hot rinse . . . *and dishes dry clear without wiping.* Pots and pans soak bright and gleaming.

Use Rinso for *all* household cleaning. No grit. Cupful for cupful, this compact, granulated soap goes twice as far as puffed-up, lightweight soaps.

Millions of women use Rinso for the weekly wash. It *soaks* clothes whiter than they can be *scrubbed.* Get the BIG household package and follow easy directions on the box.

Rinso

The granulated soap for week's wash, dishes and all cleaning

SURE RELIEF FOR BLISTERING SUNBURN

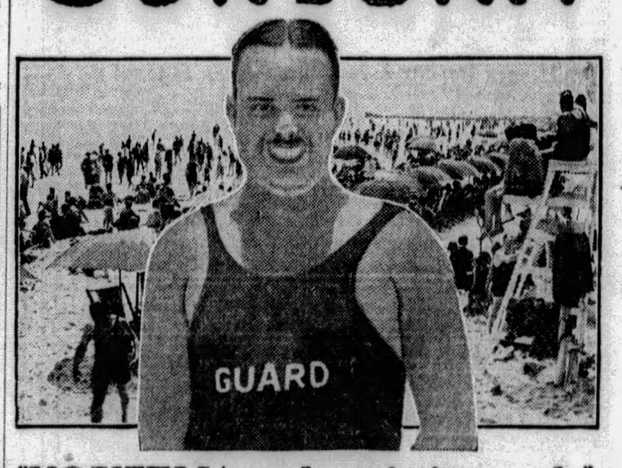

"NOXZEMA ends pain instantly" ...says Dr. Butler, Long Beach Director

Greaseless . . . won't stain clothing

"AFTER giving Noxzema every possible test," declares Dr. Frederick Butler, director of 36 life-guards at Long Beach, "I do not hesitate to recommend it for the most severe cases of sunburn. It has proved the most effective of sunburn treatments we have used."

Ends pain instantly—heals quickly. That's why the biggest bathing beaches have chosen Noxzema as official sunburn remedy after testing it on their worst cases at Asbury Park, Atlantic City, Brighton Beach, Coney Island, Revere Beach, Rockaway and others.

If you are sunburned and want sure relief, get Noxzema. Greaseless—*won't stain clothing or bed sheets.* At all drug and department stores. Get a jar today.

Doesn't stain clothes

NOXZEMA "Feel it heal"

The Sun-Telegraph

CIRCULATES WIDELY AMONG FIRST-CLASS POTENTIAL TENANTS—A VALUABLE HINT TO HOUSEOWNERS ABOUT TO ADVERTISE FOR DESIRABLE OCCUPANTS.

Call GRant 6500

BOLIVIA PUTS DEATHS TO U. S.

LA PAZ, Bolivia, July 22.—(AP.)—A note protesting against the assassination last December of two Bolivian prisoners by the Paraguayan soldiers has been dispatched to Brig. Gen. McCoy, chairman of the Paraguayan-Bolivian conciliation Commission in Washington, for transmission to the Paraguayan government.

The communication, signed by Minister of Relations Elio, and published here, declares the men were killed in the vicinity of Fortin Gallon, on December 5, 1928. It charges one of the prisoners, Pvt. Ignacio Vargas, was shot dead by a mounted Paraguayan corporal named Quevia Jaba, because Vargas had been resting. The note says the slaying was witnessed by a second lieutenant of the Paraguayan army in charge of the prisoners.

The Bolivian press denounces the killings and demands the American government exact from Paraguay full responsibility and punishment of the slayers.

3 DRAWN UNDER SHIP, 1 DIES

CLEVELAND, O., July 22.—(AP.)—Frank Kolovich, 20, of Shamokin, Pa., drowned, and two others narrowly escaped with their lives when their canoe was ground to bits by the paddlewheels of the big passenger steamer City of Buffalo. They were drawn beneath the vessel by its suction. The accident occurred just outside the Cleveland harbor, in Lake Erie.

The two rescued canoeists are Josephine Toll, 22, and Max Toll, 20, of Cleveland. Kolovich's body was not recovered.

The canoeists had paddled their craft in front of the steamer, unaware of its approach until blasts from its whistle warned them.

The ship was stopped quickly and life preservers were thrown out. Boatmen in a rowboat rescued the Tolls before a lifeboat from the City of Buffalo could be lowered.

A coast guard vessel patrolled the lake in the vicinity of the accident for several hours, but found no trace of Kolovich's body. Kolovich, who came to Cleveland recently and found employment, left a widow and baby at Shamokin.

Inventor, Second Only to Edison, Dies

SOUTHAMPTON, N. Y., July 22.—(AP.)—Thomas E. Murray, senior vice president of the New York Edison Company and inventor of many electrical appliances, is dead at his home here. He was 68. With the exception of Thomas A. Edison, Mr. Murray was said to have been granted more patents than any other man in the electrical world. He leaves eight children.

Three Die as Car Stalls on Crossing

WELLAND, Ont., July 22.—(AP.)—Three members of a Welland family were killed yesterday when a Chicago-New York train of the Michigan Central Railway struck their stalled motor car at a level crossing near here.

The dead are Mr. and Mrs. George Simokitis and their son, Alhine, 15. Another son escaped by jumping.

Lake Launch Burns, All Aboard Rescued

LAKE GEORGE, N. Y., July 22.—(AP.)—Ten passengers were rescued 500 feet from shore here after the launch Miss Lake George caught fire and was destroyed. Passengers barely had time to don life belts. They were rescued by craft which put out from the shore. Among the rescued was William H. Maudascher, of Reading, Pa.

110 Red Militants Arrested in Paris

PARIS, July 22.—(AP.)—Police arrested 110 alleged Communist militants in a surprise raid on a secret meeting on the outskirts of Paris. The Communists were said to be organizing a manifestation for August 1. All who assisted were arrested and many documents taken.

Ex-Burgess Seeks Justice Office

John G. Miles, former burgess of Wilkinsburg Borough, has consented to become a candidate for the office of Justice of the Peace. Mr. Miles' entry was influenced by the requests of many citizens of the borough.

President Ketler Talks to Y.M.C.A.

NEW CASTLE, Pa., July 22.—Dr. Weir Ketler, president of Grove City College, was the principal speaker at the local Y. M. C. A. camp on Slippery Rock Creek near Harlansburg Sunday afternoon.

(Advertisement)

A Message to Underweight Men and Women

The one supremely good health building tonic that is also the one great weight producer known to modern science the country over is McCoy's Tablets.

They build flesh where flesh is needed—sunken cheeks, neck and chest—and many a man and woman, skinny and scrawny, have thanked McCoy's after a few weeks treatment for the decided improvement in looks and figure.

Many times the increase in weight is astonishing — one exceedingly thin woman gained 10 pounds in 22 days.

McCoy takes all the risk—read this ironclad guarantee. If after taking 4 sixty-cent boxes of McCoy's Tablets or 2 One-Dollar boxes any thin, underweight man or woman doesn't gain at least 5 pounds and feel completely satisfied with the marked improvement in health—May-Liggett Drug Stores or your druggist are authorized to return the purchase price.

Sweeping Clearance 1059 DRESSES

For Women, Misses, Girls and Betwixt Sizes

At $7.75

65 Street and Afternoon Dresses, formerly $15.75—87 Junior-Misses' Dresses, formerly $12.50—both plain and printed silk crepe, in sleeved and sleeveless models. Pastel and medium shades. Sizes 13, 15 and 17.

At $12.75

300 Street and Afternoon Dresses, formerly $16.50. Chiffons, silk crepe, and georgette—both printed and plain . . . smart styles to wear for many days this season—to start the next season. Broken sizes.

At $16.75

35 Junior-Misses' Dresses, formerly $25.00 to $29.50. Silk crepe, chiffon, and georgette—both printed and plain . . . some ensembles included. In the season's smart colors—smart styles. Sizes 13, 15 and 17.

At $19.75

36 Street and Afernoon Dresses, also Ensembles formerly $25.00 and $29.50. Betwixt sizes. 17 Junior-Misses' Dresses, formerly $39.50 . . . satin, silk crepe, sheer fabrics. Sizes 13, 15 and 17.

At $29.75

14 Street and Afternoon Dresses, formerly $39.50 and $49.50 . . . betwixt sizes. Flowered chiffon, for afternoon or evening . . . light georgette, for afternoon, navy georgettes, smart for Fall.

At $38.75

60 Street, Afternoon and Dinner Dresses, formerly $49.50 to $98.00. Exclusive frocks of silk crepe and georgette, in the light and dark shades—frocks to wear this season and next.

200 Junior-Misses' Dresses, $5.75

An exceptional group of printed frocks—a good quality silk crepe in every kind of dot and flower print. Sizes 11 to 19.

Other Dresses

For Women and Misses

18 Afternoon and Evening Dresses, formerly $39.50 ..... $24.75
15 Street, Afternoon and Dinner Dresses, formerly $59.50 ..... $48.75
33 Street, Afternoon and Dinner Dresses, formerly $69.50 ..... $58.75
All our formerly $115. to $169. Dresses .. $98.00
All our formerly $89.50 and $98. Dresses, $79.50

In the Betwixt Shop

4 Street and Afternoon Dresses, formerly $49.50 to $59.50 ..... now $39.75
9 Street and Afternoon Dresses, formerly $69.50 to $98.00 ..... now $48.75

(McCreery's—Third Floor)

Women's-Misses'-Juniors' COATS

$12.75

65 Women's and Misses' Coats, formerly $25. to $39.50. 31 Junior-Misses' Coats, formerly $25. to $39.50. Sizes 13 to 17.

$19.75

39 Women's and Misses' Coats, formerly $59.50 to $98. 13 Junior-Misses' Coats, formerly $59.50 to $69.50. Sizes 13 to 17.

$50.00

50 Women's and Misses' Coats, formerly $110. to $189. 2 Junior-Misses' Coats, formerly $98.00. Sizes 13 and 15.

(McCreery's—Third Floor)

200 BLOUSES $4.65 and $6.45

Formerly $5.95 and $8.95—blouses in just about every style you could want. Of silk crepe, in tailored, sports and dressy modes . . . in chartreuse, grey, rose, blue, beige and green. Sizes 34 to 42.

225 SWEATERS *Originally $4.95 and $5.95* $3.95

An exceptional group of sweaters for these low prices—mostly the smart slip-over style, with crew or V-necks. Some coat styles. Almost every dark and light shade. Sizes 34 to 40.

(McCreery's—Sports Shop—Fourth Floor)

Summer Hats for Women and Misses

Hats of Felt, Straw, Satin, Silk . . . Sports and Dress types . . . all odd numbers grouped at these reduced prices:

50 HATS *Originally* $5. and $7.50 **$3**

50 HATS *Originally* $10 and $12.50 **$5**

75 ORNAMENTS *Originally* 75c to $5. **½ Price**

(McCreery's—Millinery Section—Fourth Floor)

Clearance of 100 Loveliest Negligees—Robes—Sacques ⅓ to ½ Off

Exquisitely fashioned of crepe de chine, satin, or cut velvet are these Negligees, Robes and Sacques—slightly soiled from display. Many one of a kind. Pastel shades and blacks.

$5.95 *Group 1*—30 garments—popular styles. Formerly $10. and $11.75.

$7.95 *Group 2*—22 crepe de chine sacques. Formerly $12.95 and $14.95.

$10.95 *Group 3*—40 "lacy" and tailored styles. Formerly $16.75 and $19.75.

$24.95 *Group 4*—9 fine satin and velvet robes. Formerly $45. to $59.50.

(McCreery's—Fourth Floor)

100 Foundation Garments ¼ to ½ Off

Fine McCreery quality foundation garments, girdles and step-ins—including such well known lines as Madame Irene, B. & J., Nemo and Redfern. Take advantage of these remarkable savings.

$3.85 *Group 1*—40 broche garments. Formerly $5.00 to $7.50.

$6.95 *Group 2*—30 broche and satin styles. Formerly $9.50 and $10.

$9.85 *Group 3*—30 of our finest models. Formerly $15. and $16.50.

(McCreery's—Four h Floor)

276 Men's **'Kerchiefs 50c**

All linen 'kerchiefs—odd initials. Hand-rolled and hemstitched hems. Were $1. each.

(McCreery's—Street Floor)

300 Lengths **Trimmings 10c 25c 50c**

McCreery quality laces and trimmings. Various colors and lengths. Were 50c to $2.50.

(McCreery's—Second Floor)

49 Pieces **Luggage ½ Off**

Over-night bags—fitted suitcases for men and women—round and square hat boxes. Were $3.95 to $85. Now $1.98 to $42.50.

(McCreery's—Seventh Floor)

FINAL CLEARANCE 265 SUITS FOR MEN $33.

A grouping of broken lots and sizes from our higher priced stocks. Just a suit or two of a kind. Some with two pairs of trousers, a few four-piece sport suits with knickers. Styles and models for men and young men, sizes 34 to 42, including a few stouts and shorts. Mostly in medium and dark shades, many suitable for early Fall wear.

(McCreery's—Men's Clothing—Seventh Floor)

136 Boys' Wool Suits Reduced ¼ at $9.38

58 Suits from our regular stocks with two pairs of knickers, two-button coats with notch or peak lapels. In grey and tan, stripes and neat mixtures. Sizes 7 to 15. Originally $12.50.

at $11.25

69 Suits that were made for hard-wear, two pairs of knickers lined throughout, and reinforced at points of strain, in grey, tan and brown; stripes and mixtures. Originally $15.

at $26.25

9 of our finer sports suits . . . the well-known "Skolny" make. Of imported English woolens with one pair matching plus-fours and a pair in contrasting check. Originally $35.

(McCreery's—Boys' Shop—Fifth Floor)

THOUSANDS OF USEFUL REMNANTS *at ½ Marked Prices*

Silks and velvets—in useful 1½ to 3-yard lengths. Were $1.35 to $12.50 yd. *Now 68c to $6.25 yard*

3000 remnants—batiste, dimity, rayon, zephyr, etc. 1½ to 5-yard lengths. Were 29c to $2.00. *Now 15c to $1.00 yd.*

Cretonnes—imported and domestic. Were 55c to $7.50. *Now 28c to $3.75 yd.*

Rayon fabrics, damasks and brocades. Were 95c to $7.50. *Now 48c to $3.75 yd.*

1000 yards rayon nets, filet nets, marquisettes. 3 to 19½ yards. Were 35c to $2.00. *Now 18c to $1.00 yard.*

Valance materials—short lengths—blue, green, orchid, pink. Were 35c to 90c. *Now at 18c to 45c yard.*

(McCreery's—Second Floor)

(McCreery's—Sixth Floor)

Remnants—Fine Upholstery Fabrics *Less Than ½ Price*

An exceptional opportunity to secure coverings for chairs and materials for table mats

$2. to $3. remnants at 50c
$5. to $10. remnants at $2.50
$3. to $5. remnants at $1.25
$10. to $20. remnants at $5.00

(McCreery's—Sixth Floor)

308 Pairs **Children's Half Hose 25c Pair**

Striped lisle half socks. Also plain with fancy cuffs. Broken sizes. Were 35c and 50c.

360 Pairs **Boys' and Girls' ⅞ Hose 3 Prs. for $1.00**

Fancy socks with neat cuffs. Sizes 7½ to 10. Were 50c to 75c.

(McCreery's—Street Floor)

Saturdays, During July and August, This Store Is Open Till 1 P. M.

McCreery & Co.

WOOD STREET AT SIXTH AVENUE ATLANTIC 4600

SEMI-ANNUAL Store-Wide CLEARANCE

Twice a year this fashion store pauses to hold its store-wide clearance of all accumulations and odd assortments, broken sizes, colors, etc. Not all items are listed here, look in every department for clearance signs. *We regret that because of limited quantities, we cannot fill mail or phone orders on these items.*

WOMEN'S AND CHILDREN'S SHOES *Greatly Reduced*

335 PAIRS Women's Summer Shoes *Broken Sizes* **$4.85** Originally $6.45 to $15

Grey kid, beige kid, snakeskin, patent leather, sandals, sports oxfords. Odd numbers.

150 PAIRS Children's Summer Shoes *Broken Sizes*

White Pumps $1.95
Pied Piper White Oxfords $2.95
Bedroom Slippers 95c
Originally $1.65 to $5

(McCreery's—Shoe Section—Fifth Floor)

Clearance Curtains and Carpet Remnants,

199 Fringed Marquisette Panels **$1.39 Each** *Originally $1.59*

Beige color. 34 inches wide, 2¼ yards long. Same, 42 inches wide, originally $1.95, now $1.59 each.

200 Scalloped Marquisette Panels **$1.95 Each** *Originally $3.00*

Scalloped flounce of imported novelty laces, 3-inch bullion fringe. 38 inches wide, 2¼ yards long.

300 One and Two-Pair Lots Curtains **½ Price**

Nets, marquisettes, Irish point, rayon, etc. Including the samples which are slightly soiled. Originally $1 to $27.50. *Now 50c to $12.75*

100 Finished Samples of Carpets **½ Price**

Axminster and Royal Wilton Carpetings, in useful sizes. Some finished on all sides to be used as rugs. Originally $2.00 to $7.00. *Now $1.00 to $3.50 each*

(McCreery's—Sixth Floor)

Clearance All Odd LAMP SHADE ACCESSORIES

Wire frames, ornaments, silks for coverings, and trimmings—in daily demand. These McCreery quality lamp shade accessories offered for quick disposal at Store-Wide Clearance prices.

Featured Groups at

5c 10c 25c 50c $1

(McCreery's—Art Needlework Studios—Second Floor)

2200 Yards Popular

Wash Cottons

28c Yard

Linen-finished Gypsy Prints in attractive patterns, 36 inches. Also Tinker Bell Printed Challis. 32 inches.

29c Yard

Printed Cotton Foulards, in various patterns suitable for house dresses, children's rompers. Fast colors. 36 inches.

Splendid Reductions on

McCREERY LINENS

$1.95 Set

Italian Linen Bridge Sets, hemstitched cloth, 36 x 36 inches, and four napkins. All white. Only 50 in this group.

24c Yard

1000 yards fine Imported Irish Linen Crash, colored borders. Just the right sort of crash for dish toweling.

1200 McCreery's Famous

"CROMWELL" SHEETS

81x99 inches **$1.35 each**

Full standard weight sheets, full count. The exclusive McCreery sheets that have such a good reputation.

300 Mattress Covers . . . $1.85

Single and double bed sizes. Of imported unbleached muslin, tape bound, cut to allow for shrinking. Regularly $2.45.

One Lot of Fine Rayon Spreads ½ Price

Single bed size . . . only one and two of a kind or color. Originally priced $9.65 to $15.00. *Now $4.83 to $7.50 each.*

150 Pairs Cotton and Wool Mixed Plaid Blankets

Size 70x80 inches. Originally $4.45. Pair $3.45

(McCreery's—Linens and Bedding—Second Floor)

Magazine Page

Meditations of a Wife

By HELEN ROWLAND

SOME women have almost as hard a time trying to keep a golf-ball out of the rough, as they do trying to keep a husband out of mischief.

* * *

A merry greeting and a cheerful good-bye are the two things surest to hold a man's love, and hardest for any woman to give.

* * *

The hardiness with which a man's love can live through a long frost of indifference is exceeded only by the ease and quickness with which it shrivels up or evaporates, the moment the woman starts a hectic pursuit.

HELEN ROWLAND

* * *

It may be a sign that the romance has worn off, when a man begins to call his wife "Old Girl" or "Mamma;" but it is also a sign that his love has "set" and that it won't shrink or fade, any more.

* * *

It will always be a mystery to a woman, why a man will dawdle around the house all afternoon and refuse to be budged—and then, just at the sound of the dinner gong be seized with a sudden inspiration to clean the car, put up the porch swing, or start the hunt for his old panama.

* * *

Marriage helps a man save money, by giving him the chance to stay at home and listen to the radio with one woman, instead of taking a lot of women out to listen to the jazz orchestras.

* * *

Every woman groans inwardly when her husband makes a good guess on the stock market or the political situation; because she knows that it will be weeks before the glow dies down and he gets over boasting about his "good judgment."

* * *

A girl may be engaged to a man for a whole year, and not know as much about him as she does the first time she asks him for money, after the honeymoon.

* * *

A woman without a sense of humor, like a motor car without shock absorbers, gets an awful lot of jolts as she goes through life.

(Copyright, 1929, King Features Syndicate, Inc.)

How to Keep Well

By DR. ROYAL S. COPELAND

Why We Withstand Weather Conditions

MAN'S adaptability to his surroundings is one of the remarkable facts about him. Palm trees thrive in the tropics and die in colder climes. Man thrives everywhere.

The body is made to adapt itself to conditions as they are. One of the surest tests of this is that man can withstand sudden and violent changes in the weather. He may be in the clutch of terrible heat and not suffer much if there is a sudden drop of 50 or 60 degrees. The opposite states of weather will cause him no serious inconvenience.

DR. COPELAND

Of course we fret over extremes of heat and cold. We complain about the sudden changes. But in the last analysis these bodies of ours adapt themselves to whatever comes.

The skin and its wonderful equipment of blood vessels are the things that save us. The covering of the body is made on purpose to guard the interior, with its vital organs.

Among other functions the skin acts as a regulator. It is more accurate and unfailing in its operations than the most perfect thermostat ever made.

I am assuming that the man under discussion is a normal person, that he has a perfect body and lives a proper life. He cannot hope to be seriously undisturbed by violent weather changes, for instance, if his heart and blood vessels and, indeed, his every part, are not in prime condition.

When we consider the reasons why correct living is essential to safety we rarely think of the part the skin plays in promoting man's welfare. Of course, I have in mind, not only the very outside, the part we see and feel, but also the whole thickness and structure of the body covering.

To maintain the successful operation of the skin it must be well nourished. That is, it must have its full share of the food and drink we take to maintain health. It must be cleaned and fed by an abundance of pure blood.

Besides what it gets from within, it must be well cared for from without. It must be scrubbed and cleansed and never be permitted to remain smeared and clogged. We cannot hope to avoid contact with dirt, but by regular and thorough bathing we must keep the skin in first-class condition.

The skin requires air and light, particularly sunlight. The local circulation is improved by these agents of good. As the skin is bettered by them, the whole body rejoices because of the pleasant glow they give.

A friend of mine, a famous doctor, wears very light colored and porous clothing the whole year, winter as well as summer. He realizes the importance of light and the necessity of the skin to have it.

Perhaps we won't go that far, but there is no doubt opportunity should be given these bodies of ours to drink in the goodness found in air and light. There can be no doubt, I think, that the modern "lamps," emitting "ultra-violet" rays, have a real place in benefiting the skin, and through it, the whole body. But, of course, sunlight is free to all, and while a bit uncertain during some seasons of the year, should be utilized whenever possible.

The more active the skin is, the cleaner it is, and the more it is exposed to air and light the better prepared we are to face changes of weather with indifference. With well-nourished and well-kept skin, the less we will shiver in the cold and the better we will feel in extremely hot weather.

Answers to Health Queries

M. M. B. Q.—I had a molar tooth extracted and a little bone stuck to its roots. This caused rather a deep wound. Do you consider it dangerous?

A.—No.

* * *

E. C. H. Q.—Is it possible for a person to have three or four dislocations of the vertebrae, and would this pinch the nerves and cause a general disturbance of the entire nervous system? If such was the case what would be the remedy?

A.—No. In the case of a serious injury to the spinal column serious results will follow. Without knowing more about the case in particular, it would be impossible to make a definite statement or prescribe treatment. The doctor attending the patient should be able to advise you.

* * *

K. N. Q.—I have had head noises for about six months and have been treated without results. What would you advise?

2.—Have also had trouble with my toenails, which grow in decayed. What causes this and what can be done to correct it?

A.—This is usually indicative of nasal catarrh. Keep the nose and throat clear.

2.—Due to some chronic affection. Have your doctor advise treatment after examination. There must be some underlying cause which must be located and treated first of all before the symptom will disappear.

* * *

G. F. B. Q.—What can be done for frequent headache?

2.—I am short of breath and troubled with brown patches on my face. What would you advise to clear up both conditions?

3.—What is the cause of a roaring in the head?

A.—Find the cause first of all. Keep the system clear by proper diet and regular exercise.

2.—Probably due to sluggish elimination and acidity. Correct your diet and avoid indigestion.

3.—May be due to nasal catarrh, to high blood pressure or nervousness. Have an examination so that definite advice may be outlined.

* * *

S. A. Q.—What will remove dark circles under the eyes?

A.—First remove the cause, which may be lack of rest, worry, low blood pressure, anemia and constipation.

(Copyright, 1929, Newspaper Feature Service, Inc.)

Correct Manners

By Mrs. Cornelius Beeckman

A Rude Young Man

DEAR MRS. BEECKMAN:

The other day a friend and her husband called on me. My son (grown up) came in and shook hands with the man, but did not offer to shake hands with the lady. In fact, he did not speak to her. He says that it is not his place to shake hands with the lady, but it does not seem right to me for him to show such a difference in the way that he greets them. When he shakes a man's hand, what should he do about the lady? I THANK YOU.

YOUR son means to maintain that the lady should have offered her hand, if she wished to shake hands. And in this he is correct. Two men, when they meet, shake hands, and he was right in shaking hands with the gentleman. Then he should have waited for the lady to offer her hand for a handshake. If she did not offer, he should not extend his hand.

The other part of his non-hospitality I cannot understand. He should have, of course, greeted the lady, and should have welcomed her to your home. For him not to say: "How do you do, Mrs. Allen" to her, was extremely rude.

'Eating Asparagus'

DEAR MRS. BEECKMAN:

What is the correct way to eat asparagus when the whole stalks are served? G. A. R.

ASPARAGUS should be eaten with a fork. The edible part is eaten as are all fork foods, and the rest of the stalk is left on the plate. It is much better not to take asparagus in the fingers, for this always gives an untidy unpleasant effect. And certainly the innocent, tender asparagus stalks should not be suspended in the air and dripped perilously into the mouth.

(Copyright, 1929, Premier Syndicate, Inc.)

The Vacation Siren

By Truda Dahl

© 1929, Newspaper Feature Service, Inc., Great Britain rights reserved.

ALL year through she's just a girl like every other girl you meet anywhere, any time. But when those two weeks' vacation come along! Look out! For there's a subtle something in the feeling of freedom of the everyday, workaday routine that changes her from a nice, quiet, serious little thing into a veritable Summer Siren!

She herself doesn't realize quite how the change came about, but the fact remains that she's a siren of whom Circe would be proud! She flirts and teases and dances and laughs and drives the men 'most to distraction! And when they beg her to be serious for one little minute, she laughs again!

Siren? Perhaps, but it's been the way of women from the time Mother Eve tempted Father Adam in the Garden of Eden. And if she doesn't carry it to an extreme it lands her exactly where she wishes—on the road to Romance and Love and Happiness forever.

LOVE'S AWAKENING

A Continuation of Love's Embers

By ADELE GARRISON

Mother Graham Icily Demands an Explanation

MARY was so pitiful in her exhaustion following her attack of hysteria that I longed to cradle her in my arms as I would a sick baby. But I knew that absolute quiet was necessary for her, so in answer to her imploring look as she breathed Noel's name, I offered no other caress than a firm clasp of the hand.

"You shall tell me all about it as soon as you have rested a little," I told her. "And remember, nothing is as bad in reality as it is in imagination. Perhaps I can straighten things out. But first you must rest. Shut your eyes now and try to sleep."

She shook her head feebly, whether in doubt of my promise or a negation of her ability to sleep, I did not know. But she closed her eyes obediently, and I stood holding her hand until its relaxed grasp told me that she had yielded to her exhaustion and was sleeping.

I stole away from the room and joined Lillian, who had just come through the closet door from Mary's room to Mother Graham's and was picking her way gingerly through the bundles which filled my mother-in-law's closet.

"Whatever is she going to do with all this junk?" she inquired impatiently, "and what is it, anyway?"

"Dresses and pieces of cloth, mostly, I believe," I returned, adding slyly, "but I am glad her tastes are sartorial instead of literary. Then I should have a problem on my hands."

"A touch!" Lillian acknowledged with a wry grin, for her tenacity in holding on to newspaper clippings and magazines is a standing jest among us. "But how is Mary? Better, I judge, or you wouldn't be slanging me."

"Asleep just now," I said. "Will you steal in and stay with her while I hang these dresses back?"

"Sure thing," she assented. "You're the ninth or tenth world wonder, Madge, if you can remember exactly how those things were hung."

"I'll defy her ever to know they've been moved," I said as I turned to the closet door with two of my mother-in-law's best gowns in my hands. But I almost dropped them as a quickly drawn breath from Lillian told me that what I feared had happened. The next instant, the voice of Dicky's mother, icily disapproving, caromed through the room.

"May I ask, Margaret, what you and your friend are doing in my closet with my clothing, and why it should be necessary to keep me in ignorance of their having been moved? But you flatter yourself, I should have known that they were disturbed. I always make certain preparations in one or two of them so that I can see at a glance if anyone even has brushed against them. This I do as a protection against your servant's snooping. But I did not expect I should have to use it against my son's wife and a guest in his household."

She was magnificent—nothing less—and in her very best form. When, as Dicky irreverently expresses it, 'Mother is coming down the home stretch." Katie is always "your servant," I am "my son's wife," and the house is always Dicky's.

Out of the corner of my eye I say Lillian treacherously slipping away. I longed to call "Coward!" after her, but instead turned an apologetic face to my mother-in law.

"Please sit down, Mother, and I'll explain everything," I said.

"An intrusion like this will take a good deal of explaining," she said so acidly that I caught myself wishing she were a woman of my own age to whom I had no ties of loyalty. "And I am not going to sit down until I have satisfied myself as to the state of my dresses. Give those to me."

She almost snatched them from my hands, and waved me loftily away from the closet. Then she made a meticulous examination of every gown and of the bundles on the closet floor, moving some of the latter a few inches as if protesting that they were not in their original positions. Then closing the closet door she waved me majestically to a chair and sat down opposite me.

"I am ready now to listen to your explanation," she said.

I struggled with both laughter and indignation before I conquered them and told her the truth concerning Mary's attack of hysteria, assuring her in the beginning that her granddaughter was now all right.

"Well," she conceded reluctantly at last, "I suppose you did the only thing you could do when you couldn't get into her room any other way. But that door is going to be nailed up tomorrow. I'll have no more traipsing through my room. But what in the world set Mary off like that? Didn't she say something that would give you an idea?"

(Copyright, 1929, Newspaper Feature Service, Inc.)

Tomorrow's Horoscope

Tuesday, July 23.

THIS day is strongly ruled by the gracious and benignant Venus, both by lunar and solar aspect. This should bring pleasure and all the joys of friendship, social intercourse, artistic and romantic activities, and these of an especially high order, owing to the solar Neptune ray, inclining toward the unique and the mystical expression of the emotions. But it might be well to be on guard against physical danger.

Those whose birthday it is may look for a year in which the social, romantic and artistic activities may be paramount. There may be much happiness as well as benefit attained through these expressions or avocations.

A child born on this day may be artistic, romantic, affectionate, and incline toward the finer, rather than the sordid, things of life. He may be popular and happy, as well as have fair fortunes in life.

The essence of friendship is entireness, a total magnanimity and trust.—Anon.

ACID STOMACH!
Here's a pleasant way to Get Rid of It

A bubbling effervescent drink that sets acid stomachs right in a jiffy. Tastes so good you'll like it for its taste alone. It has been FAMED in Europe since 1880. Italians drink it as we do soda water and it's an antacid that has no rival. So good even small children take it without coaxing. Gently laxative and altogether delicious. This easy pleasant way to rid yourself of hyperacidity is called

BRIOSCHI

(Pronounced Bree-osky)

75 cents the large can of 24 drinks. At any Italian store, or your favorite druggist.

Sole Distributors
G. Ceribelli & Co.
121 Varick Street, New York City

OTHER KAUFMANN NEWS ON PAGE 14

KAUFMANN'S DOWNSTAIRS STORE
Fifth Avenue Atlantic 1000

"ECONOMY DAY"

Tomorrow another "Economy Day" is ready for Pittsburgh . . . offering, as usual, thousands of items from every department in the Downstairs Store . . . at the lowest-of-the-month prices. All wanted, seasonable merchandise . . . in some cases marked below actual cost.
Look for these signs in every department.

LOOK FOR SIGNS IN EVERY DEPARTMENT

Boys' Golf Hose, Summer Wgt. 4 prs. $1
Smart new colorings and patterns. A nice light summer weight. Complete sizes for boys.

Infants' Organdie Bonnets, 2 for..... $1
All are neatly trimmed with laces and embroidery. Very cunning . . . sizes 12 to 15.

A Fine Assortment of Men's Ties, 4 for... $1
Of silk-and-rayon in a splendid variety of light and dark patterns. Four-in-hand-style.

Misses' Fine Lisle Shaped Hose, 3 prs. $1
Shaped just like mother's . . . excellent for hard everyday wear. All sizes in many shades.

Women's Reg. 1.59 Metallic Slips, each $1
These in a choice of shades, 7 in all, including white and black. Sizes 36 to 44.

Wom. Rayon Hose, Seconds, 3 pairs... $1
Square heels and narrow lisle garter top. Over 12 smart shades in all sizes.

Children's Lisle-and-Rayon Anklets, 3 prs $1
Shown in all the new color effects. A regular 50c grade, special for Economy Day tomorrow.

Boys' Summer Wash Suits, Special 2 for $1
280 suits in the lot, also washable shorts; odd lots from our regular stocks. Sizes 3 to 8.

500 Late Summer Hats, special..... $1
Felts, stitched crepe, tuscans, novelty straws and hair hats in the wanted summer shades and shapes.

Men's Athletic Union Suits, 2 for.. $1
Made of nice checked nainsook in sleeveless, knee length style. Sizes 36 to 44.

Women's Knitted Union Suits, 4 for.. $1
Choice of loose or tight knee, in all sizes 36 to 38. Regularly 49c and 69c each.

Clearance! Tots' Hats, 2 for $1
Felts and straws in all the wanted summer shades. Values as high as 1.95, tomorrow 2 for 1.00.

Women's and Girls' Bandettes, 3 for $1
Several styles in lace or satin, reduced to this price as sizes are broken.

Women's Dress Slips, Dark Shades, 2 for $1
These have sold regularly as high as 1.00. Sizes 36 to 40 in dark shades only.

Tots' Blankets, Size 29x39, 2 for..... $1
A typical example of Economy Day values! These in a choice of pink, blue and white.

Infants' Sacques and Sweaters, 2 for.... $1
These are slightly soiled from display. Regularly priced 69c and 1.00. Special!

Children's Dimity Union Suits, 3 for.. $1
All sizes 2 to 12; bloomer style for girls and straight leg style for boys.

Women's Silk-and-Rayon Hosiery, 2 prs. $1
Substandards of 79c grade. Excellent for everyday wear. A variety of shades in all sizes.

Girls' New Wash Dresses
1.00
Of trim flowered materials with circular skirts and organdie collars and cuffs. Many ensembles. Sizes 7 to 14.
(DOWNSTAIRS STORE)

Girls' "Tom Boy" Knickers, pair $1
Of linen crash in both checks and plain shades. Sizes 7 to 18; also 26 to 46.

Women's Novelty Strap Pumps
2.95
600 pairs of strap pumps and ties, an assorted lot taken from our regular stocks. All sizes in lot.
(DOWNSTAIRS STORE)

Girls' Novelty Silk Hosiery, 3 pairs.... $1
Choice of ¾ and ⅞ lengths. Offered in Economy Day at about one-half their original price.

Women's Silk-and-Rayon Hose, 3 prs. $1
These in both square and pointed heels with wearing parts reinforced for added service.

Women's 69c-79c Undermuslins
2 for 1.00
Of broadcloths, voiles and nainsooks in a choice of six styles. Some are trimmed; others are plain.
(DOWNSTAIRS STORE)

Girls' Two-Piece Play Suits, 2 for..... $1
Choice of sport or round neck . . . checked or plain material. Sizes 7 to 14. A 1.00 value!

Arch-Support Footwear
2.95
Regularly priced 4.95 . . . this assorted lot including ties and straps in most all sizes; tomorrow 2.95.
(DOWNSTAIRS STORE)

Tots' Rayon Undergarments, 2 for.... $1
Included are vests, bloomers and panties. Also a few slips. All sizes 2 to 6.

Silk, Velvet, Flannel Sport Coats
8.95
Both white and plain shades . . . all were much higher priced, but go for Economy Day at 8.95.
(DOWNSTAIRS STORE)

Tots' Turkish Cloth Robes, each $1
An actual 1.95 value, specially priced for Economy Day at 1.00. Sizes 2 to 6.

Infants' Socks, Special, 10 pairs..... $1
A typical Economy Day offer these regular 25c hosiery, now priced at 10c pair.

Women's All-Silk Hosiery
79c pr.
The first grade of two noted makers, chiffon and service weight. Square or pointed heels. Many shades.
(DOWNSTAIRS STORE)

Boys' V-Neck Cricket Sweaters, each $1
Slip-on style in all sizes, 28 to 36. Choice of novelty plaids and stripes.

Men's Cotton Socks, Plain Shades, 8 prs. $1
Of Sea-Island cotton in plain black, brown and tan. Sizes 10 to 11½. Very special!

Tots' Regular 2.95 Silk Dresses
1.75
These were soiled from display and so out they go regardless of price. All sizes in the lot 2 to 5.
(DOWNSTAIRS STORE)

Women's Rayon Bloomers, 2 for.... $1
Fine quality, with flat locked seams throughout; light shades only. Sizes 25-27-29; also vests to match.

Men's Rayon Hosiery
29c pr.
Or 4 pairs for 1.00. These are irregulars of the regular 50c grade. All sizes 10 to 11½. Special!
(DOWNSTAIRS STORE)

Men's Shorts, Small Sizes, 3 for $1
Shown in a wide variety of fast color stripes and checks. Sizes 28 to 34.

Women's Sport Skirts
3.49
And what an assortment; plain pastels, darker shades, plaids and checks. Smart for any sports occasion.
(DOWNSTAIRS STORE)

Rayon Stripes Combinations, each. $1
These in styles with or without inner belt . . . complete in sizes 32 to 46.

Tots' Summer Play Suits
69c
Of chambray and khaki cloth in tan, blue and green. One and two-piece styles in all sizes, 2 to 8 years.
(DOWNSTAIRS STORE)

Men's Plain White Handkerch'fs, 20 for $1
Full size and hemstitched all around. Seconds of a much better grade. Special!

Men's Coat Style Sport Sweaters, ea. $1
First quality, all fast colors . . . trimmed with two pockets. Sizes 36 to 46. Very special

Boys' Regular 1.59 Knickers, each.... $1
Made of linen, linene crash or khaki cloth in both plain shades and checks. All sizes 7 to 18.

Women's Sport Jackets
3.49
These are mostly plaids in the more subdued effects. A typical Economy Day value at 3.49. Sizes 14 to 42.
(DOWNSTAIRS STORE)

Men's Rayon Knit Union Suits, each.. $1
These in both plain shades and white . . . fast colors . . . closed crotch style. Sizes 36 to 44.

Boys' Athletic Union Suits
39c
Of checked nainsook in sleeveless, knee length style. All sizes 26 to 34. Regularly 49c.
(DOWNSTAIRS STORE)

An Assorted Lot of Wom. Pajamas, ea. $1
Broadcloths, voiles, crepes and prints. Plain white . . . or flowered designs. Sizes 15 to 17.

Vanport Man Hurt When Hit in Yards

BEAVER, Pa., July 22.—Mike Fabyanich, 51, of Vanport, is in the Rochester hospital recovering from injuries received when struck by a switch engine in the yards of the Vanport brick yards. He was hurled from the track into the cinders and was badly cut about the face and hands.

ALL STOMACH TROUBLES

ACIDINE never fails to banish and keep it away.

This remarkable new discovery really banishes, not merely relieves, indigestion, acidosis, gassiness, sour stomach, sick headache, acid stomach, chronic constipation, head colds and acid rheumatism. It alkalizes, balances excess acid, keeps the whole digestive system sweet and clean.

ACIDINE is the only perfect, modern, anti-acid which is combined with Japtase, a powerful starch digestant—it digests 900 times its own weight of pure potato starch in 30 minutes. Your stomach deserves protection. ACIDINE gives it.

A meat and starch digestant, anti-acid and carminative beyond compare. Soothing to the stomach and intestinal membranes. Slightly laxative, but not excessively so. A really perfect medicine for mother, father, children and babies. Used and recommended by physicians everywhere. Money back guarantee. At all druggists, or write Health Laboratories, Inc., Dept. 25, Pittsburgh, Pa.

ACIDINE

(Advertisement)

"KONJOLA MADE ME WELL AGAIN; OTHERS FAILED"

Pittsburgh Man Freed of Kidney Trouble After Suffering Four Years; Praises New Medicine.

How often this expression—"Konjola is the only medicine that did me any good"—is heard from happy men and women who are rejoicing in the new and glorious health this new and different medicine brought, after all else tried had failed.

MR. WALTER SHERBA

Being a comparatively new medicine, Konjola is naturally tried in many stubborn cases that have defied and resisted all else. And how Konjola welcomes such test, for in these cases this master medicine seems to be at its best. Hear the remarkable story of this remarkable medicine. Meet the Konjola Man, who is at the Dow Drug Store (formerly McCulloch's), Penn avenue and Sixth street, Pittsburgh. Get all the facts about Konjola, the medicine of 32 ingredients, 22 of which are the juices of roots and herbs of known medicinal value. Hear how these ingredients, working like 32 medicines in one, go to the ailing organs, cleansing and stimulating them, and driving the poisons and impurities from the system. Then, and only then, is there room for new and glorious health. Let the glad experiences of tens of thousands guide you. Expect wonderful results from Konjola; you will not be disappointed.

Consider, for instance, the case of Mr. Walter Sherba, 205 Lothrop street, Pittsburgh, who said to the Konjola Man a few days ago:

"Konjola made me well, but all other medicines failed to benefit me in the slightest. Konjola is the medicine I always needed, the one I should have had in the first place. For years I was perfectly miserable from kidney trouble. When I retired I always knew that I was in for a restless, sleepless night. Day and night I suffered from severe backaches. Dizzy spells and headaches were a part of my life and no matter what I did or what I tried I was unable to find the right medicine for my case. When I finally heard of Konjola I was on the verge of becoming a nervous wreck.

"This new medicine was so heartily recommended by so many Pittsburgh people that I knew it had some merit. There was only one way for me to find out what it would do in my case and so I secured several bottles and started the treatment. Well, just as I was told it would do, Konjola went to the source of my ailments and began its wondrous work right away. The poisons and impurities were swept from my system. My kidneys were strengthened and regulated and soon the backaches disappeared. Sound, refreshing sleep was restored and now I can hardly believe I was ever in such a miserable condition. I have heard that Konjola is a medicine with a million friends. Well, it can count on me as a life-long friend."

Konjola contains no alcohol, no nerve-deadening drugs, no heart-depressing chemicals. It is all pure, wholesome medicine, every drop and every drop works.

The Konjola Man is at the Dow Drug Store (formerly McCulloch's), Penn Avenue and Sixth Street, Pittsburgh, where he is meeting the public daily, introducing and explaining the merits of this new and different medicine.

There is also a Konjola Man at Dow's Drug Store, 5th and Sinclair, McKeesport—also Dow's Drug Store, 5939 Penn Avenue, East Liberty.

FARM INCOMES GROW IN 1928

WASHINGTON, July 22.—(AP.)—The best farm returns for any year since the post-war agricultural depression are reported in the annual survey for 1928 issued last night by the Department of Agriculture.

The reports from 11,851 owner-operated farms during 1928 showed an average net return of $1,334, while during 1927 13,859 farms reported an average return of $1,290.

The survey showed 9 per cent of farm reporting losses.

By geographical divisions, the survey said, the largest increases during 1928 over 1927 were in the south central states, 14 per cent; west north central, 10 per cent, and east north central, 8 per cent. Returns for the western section showed little change over 1927.

Gross receipts were larger on the average during 1928 than in 1927, but expenses were also higher, the survey said.

The average size of farms reporting was 284 acres, with an average investment of $15,417, both size and capital investment being larger than the census average. No tenant farms were included in the survey.

Average gross receipts were $2,608, consisting of $946 from sales of crops, $936 from sales of livestock, $689 from sales of livestock products and $37 from other items. Average current expenses totaled $1,518, including $394 for labor, $238 for livestock purchased, $262 for feed purchased, $67 for fertilizer, $46 for seed, $185 for taxes on farm property and $327 for other items.

Welcome Awaits Calles in Laredo

LAREDO, Tex., July 22.—(AP.)—Elias Plutarco Calles, former president of Mexico, who left Mexico City Saturday night for the United States en route to Europe, was expected to arrive here Monday morning. He will be greeted by a large delegation of representative citizens and military and consular officials. He plans to leave Laredo at 8:35 a. m., advices received here stated, and will travel direct to New York to board a ship for Europe.

New Castle K. C. Arrange Big Picnic

NEW CASTLE, Pa., July 22.—Members of St. Mary's Council of the Knights of Columbus are ready for the annual outing at Cascade Park Wednesday. A large program of sports has been arranged. Children of the Margaret Henry Home here will be guests of the knights during the afternoon.

Kennerdell Man Held by Patrol

FRANKLIN, Pa., July 22.—Martin Ball, of Kennerdell, entered pleas of guilty to three traffic charges preferred by the state motor patrol, and on one of them, resisting an officer, was held for court under $200 bail. It is alleged he tried to shove Patrolman L. L. Martin from the running board of his car.

Road Contract Let For Elk County Road

RIDGWAY, Pa., July 22.—The contract was let Saturday for 18,200 feet on Route 99, in Elk County, to Charles H. Fry Company, Erie, for $187,274. This road is situated in Fox and Jay townships, starting at the crossroads at Kersey, going toward Byrnedale.

2 Wild Animals Terrorize County

WASHINGTON, Pa., July 22.—Reports that two wild animals are at large in Cross Creek Township has caused some excitement in that community. James Medlen, riding horseback through a woods, was attacked by the two animals, which he described as about the size of yearling calves. They circled about his horse, growling and snarling, and followed him for half a mile.

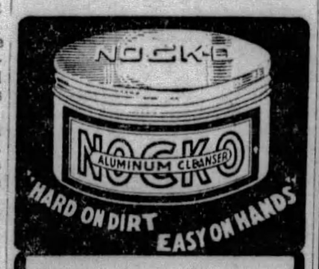

Get It at Your Grocer's

In new glass jars—
easy to open
At new low price—
only a quarter
But same old NOCK-O
a real good cleanser

CLEANS
Windows, Ranges,
Sinks and Bath Tubs

"Gets the Spots That Others Skip"

NOCK CHEMICAL LABORATORY
PITTSBURGH, PA.

(Advertisement)

HAYFEVER ASTHMA

Stop that sniffling, sneezing. QUICK RELIEF from all irritating, annoying symptoms of HAY FEVER, ASTHMA, BRONCHITIS . . practically overnight. Send for full information to R. M. B. Laboratories, Inc. 351 North American Bldg., Philadelphia, Pa.

(Advertisement)

"Klutch" Holds False Teeth Tight

"Klutch" forms a comfort cushion, holds the plate so snug it can't rock, drop, chafe or "be played with."

You can eat and speak as well as you did with your own teeth. A 50c box gives three months of unbelievable comfort. At all druggists.

FRANK & SEDER

Tomorrow! A Tremendous Sale of Full-Fashioned

SILK HOSE

Perfect! Every Pair Taken from Our Regular $1.95 Stocks

Clear, Sheer Chiffon!
Semi-Service Weight!
With French Heels. All
NEW WANTED Colors

$1.15

3 Pairs $3.25

5,000 Pairs in the Lot!
Lovely Summer Colors!
New Shades for Fall!
All Pure Thread Silk!

COLORS:
Mystery
Allure
Flare
Sunbronze
Naive
French Nude
Breezee

Women prefer them! More, they buy them by the half-dozen pairs! Each dainty stocking with toe-guard for extra protection! All 42-gauge silk—with high spliced heels! Chiffons silk from top to toe—semi-service with 4-inch mercerized garter top!

Frank & Seder—Street Floor

COLORS:
Lido Sand
Misty Morn
White
Moonlight
Suntan
Sizes 8½ to 10

DRESS CLEARANCE!

Out They Go!

Regardless of Cost or Former Price

All Remaining Women's and Misses'

Coats and Ensembles

Grouped Into Four Lots at These Sensational Savings

To $25 Garments Sacrificed at $10

To $35 Garments Sacrificed at $15

To $65 Garments Sacrificed at $25

To $99.75 Garments Sacrificed at $35

In many cases the sale price doesn't cover the actual cost of the materials alone! Besides, this clearance has been moved one month ahead—giving you in addition to the savings, those extra weeks of wear! BUY NOW—coats and ensembles you'll need on summer trips and cool days. Many you can wear this Fall! Sizes for Women and Misses!

Frank & Seder—Second Floor

Tomorrow on Our Second Floor

Here's the story: All accumulations, broken lots and small assortments of silk dresses have been regrouped and repriced for immediate clearance.

More than a thousand Dresses in this clearance event. All from this season's stocks—every one smart and fashion-right. All drastically price-cut. Here's an extraordinary chance to purchase several dresses at a cost surprisingly small!

Choose From:
Printed Frocks
Crepe Frocks
Sports Dresses
Lace Combinations
Georgette Dresses
Chiffon Dresses
Broadcloth Dresses

Sizes
Women, Misses, Larger Women in the Combined Groups.

2 Dresses for $8
Formerly Up to $7.95 Each
Silk and pique dresses in smart colors. Trig sports frocks of flannel, in smart modes of the season. Sizes for misses.

2 Dresses for $12
Formerly Up to $12.95 Each
One huge Second Floor Section has been devoted to this Sale! All racks are plainly marked, to enable you to make your own selection easily.

2 Dresses for $16
Formerly Up to $16.50 Each
You would be here waiting for the doors to open if you only realized how drastically we have reduced every dress in this sale.

2 Dresses for $20
Formerly Up to $21.95 Each
Here are frocks for misses, women and larger women. It needs but one glance for you to know what truly wonderful "buys" they are for you.

2 Dresses for $28
Formerly Up to $35 Each
Dresses of the distinctly finer type. Beautifully styled, made of fine fabrics—really "given-away" at this low price!

Frank & Seder—Second Floor

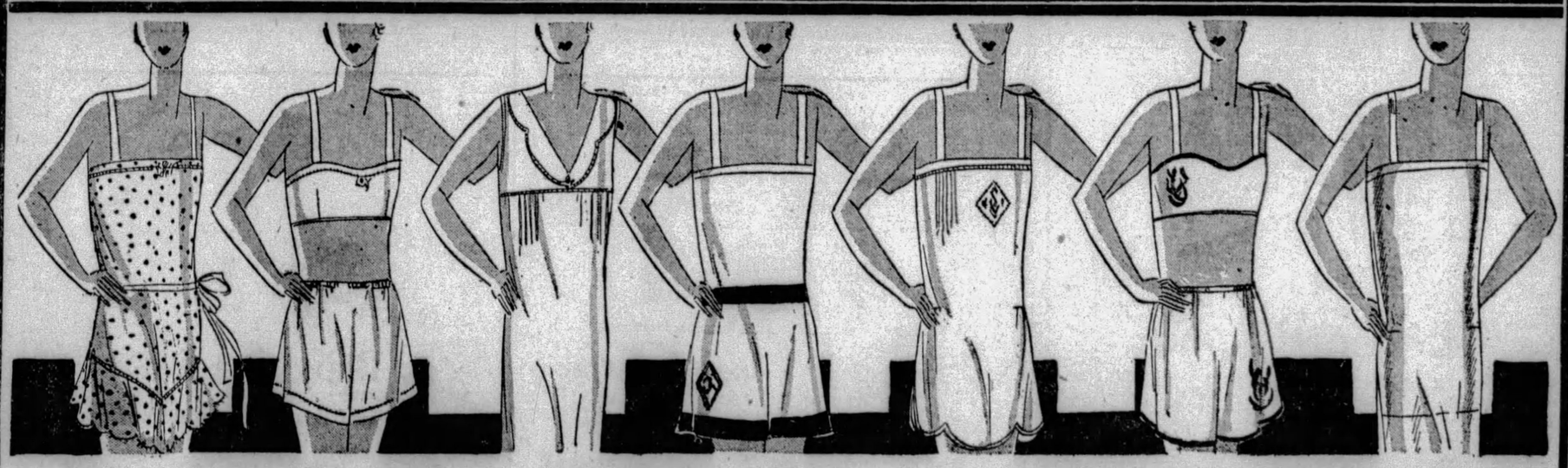

3,000 SILK UNDIES!

1,000 Sample Cotton Undies 69c
Regularly $1!
Cool, smart, comfortable! 'Way underpriced.

$1.98, $2.98, $3.98 Values!
Only an extraordinary purchase could bring about such wonderful values! Think of it! Regular $1.98, $2.98, $3.98 silk lingerie at the low figure of $1.69! 1,500 manufacturers' samples are included in the group!

$1.69 3 for $5

Every One First Quality!
All exquisitely fashioned in the season's newest models and shades! Tailored . . . lace trimmed . . . ribbon trimmed! Gowns, teddies, dancettes, panties, slips. Women's and misses' sizes!

Sale on Street Floor

Delustred Rayon Undies 59c
Regularly $1!
Absolutely the lowest price ever quoted!

Our Main Floor Ceiling Isn't Where It Used to Be

—or where it's going to be...when the glorious store of our vision is completed. While it's up, it's down (temporarily lowered a few feet). And while it's still a ceiling, it's a floor, or rather a platform for scores of artisans and workmen, busy with the transformation of our store-home into one of the world's most truly beautiful and impressive store interiors.

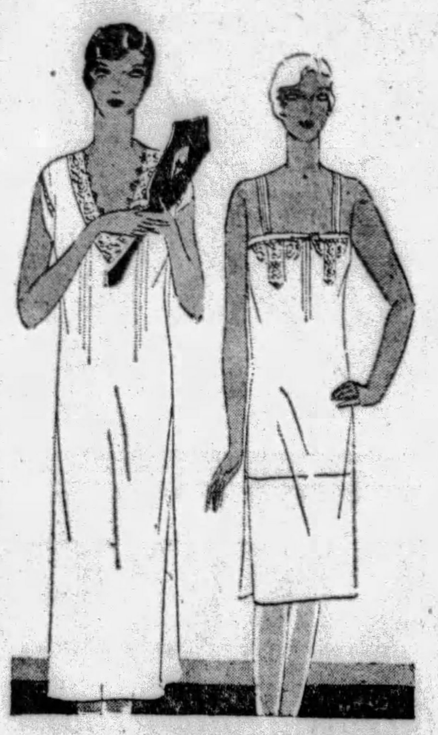

Special Selling Tomorrow

3600 Nainsook Gowns and Slips

With Hand-Made Laces

1.00

Actual Savings of One-Third

Splendid Values...Slips and Nightgowns of high count fine quality nainsooks. The Slips come in bodice or built-up shoulder styles. All styles are trimmed with hand-made filet or Irish laces. Many elaborated with tiny tucks and medallions.

Extra Sizes, Too

Both the Gowns and the Slips come in extra sizes, in some of the styles. Extra sizes in Gowns...18 to 20. Extra sizes in Slips... 46 to 52.

SIXTH FLOOR

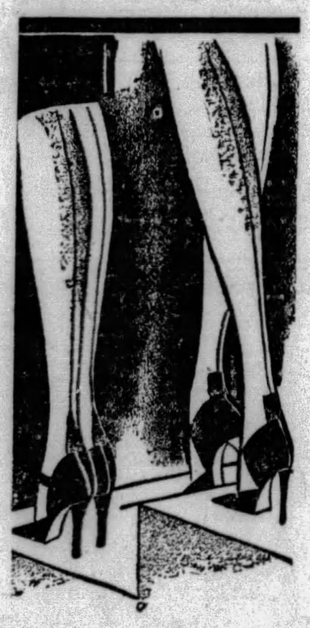

Choose Phoenix Silk Hosiery

Phoenix hose are patterned after America's most beautiful legs. They are in all the fashion-approved shades of suntan and sun-bronze.

The patented Accurator process make Phoenix hosiery more alluring than ever before. Pointed, double pointed, French or square heels. Chiffon, Semi-service and Service weights.

1.50 1.75 1.95

MAIN FLOOR

KAUFMANN'S

Compare—

After Comparing Price—Value—Beauty 8 Out of 10 Have Decided,

"Kaufmann's for Furniture." Research figures in our possession show that 80% of Greater Pittsburgh's million-plus have bought at one time or another, Home Furnishings at Kaufmann's.

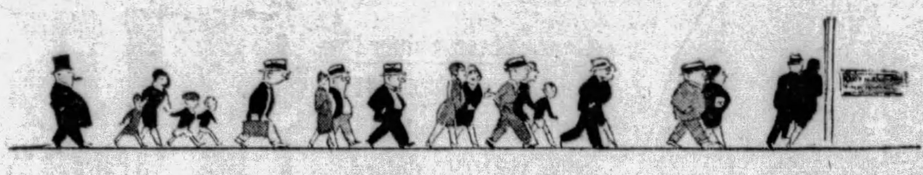

Not from any certain group of incomes, this 80%—but from a *complete cross section,* millionaire and worker alike.

Among the young army of buyers who have stopped to compare and stayed to buy are: 800 stock brokers, 24,000 skilled steel workers, 1,200 realtors, 9,600 building mechanics, 1,920 physicians, 820 dentists. Surely 80% of Greater Pittsburgh's thrifty buyers can't be wrong.

Before you invest—and, remember, furniture-buying is an investment—you, too, will want to compare. Then you'll not wonder that Kaufmann's vans keep busy delivering to mansions, cottages and apartments.

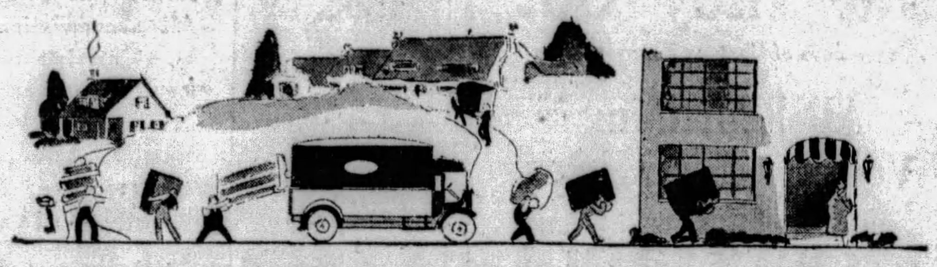

KAUFMANN'S

In Pittsburgh—Call ATlantic 1000 ◂ FIFTH AVENUE ▸ In Nearby Points, No Toll Charge Call 50,000

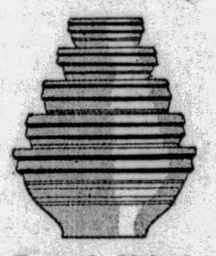

Example Value!

Mixing Bowl Sets

Five Bowls **79c**

For the many salads and souffles and et ceteras that keep housewives busy these heated summer days, plenty of mixing bowls need be always on hand. These of cream-colored glazed ware fill the bill.

KAUFMANN'S . . . SEVENTH FLOOR

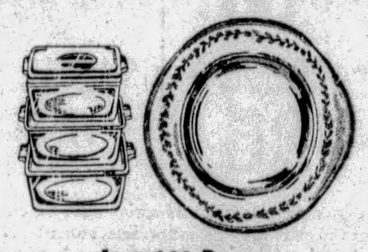

Just 100 Dozen

Glass Salad Plates

Set of Six for **1.50**

Regularly $3. In rose, green or crystal glass—smartly etched border design.

REFRIGERATOR DISHES—Rose, green or crystal glass; each with cover. Set of three, 48c

KAUFMANN'S . . . SEVENTH FLOOR

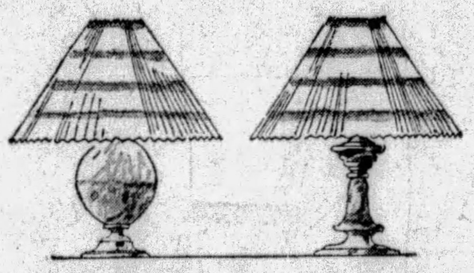

"Stiegel" Glass Lamps

and Water Bottle Lamps

$5 COMPLETE

The quaint shaped base at the right is a reproduction of the original Stiegel oil lamp, in his original green, also in rose—with ship etching; the crackle ball base at the left may be used with or without water. Ombre paper shades.

KAUFMANN'S . . . FIFTH FLOOR

Baby Stroller

Heywood-Wakefield 34.50 Quality

19.95

Selected fibre reed; fully corduroy upholstery. Greentone, Bluetone, Tiajuana, Cafe, Fawn, or Ivory. This is a well constructed carriage, with heavy rubber tires, artillery wheels and windshield. Moreover, it's good-looking.

KAUFMANN'S . . . SEVENTH FLOOR

KAUFMANN'S

In Pittsburgh—Call ATlantic 1000 ◂ FIFTH AVENUE ▸ In Nearby Points, No Toll Charge Call 50,000

Persian Rugs

About 3x6 Ft.

$35

Rugs from the Hamadan and Kurdistan districts—and we've never seen their betters to sell at this pricing . . . deep-piled and silky, interesting in design, softly color-blended. These rugs sell ordinarily at 42.50 to $55. There are some twenty-five in the lot . . . to go at $35. Ideal hearth size.

KAUFMANN'S . . . NINTH FLOOR

The Kelsworth Refrigerator....

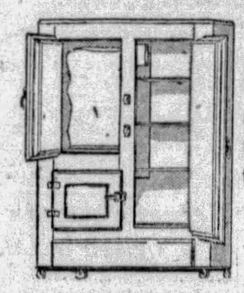

will save your disposition, these sunny days, and improve your bank balance (for they're super-savers of ice, due to their superior insulation).

50-lb. capacity, **31.50**

75-lb. capacity, **37.50**

100-lb. capacity, **41.50**

KAUFMANN'S . . . SEVENTH FLOOR

Sunfast Colored Madras Curtains

$5 pair

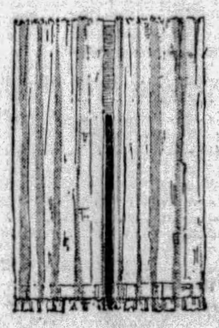

Not only sunfast but tubfast. To be chosen in three pretty designs on rose or soft tan grounds. 54-inch valance across the top. Regularly 9.50.

1.75 Voile Panels at 1.35 each

Sheer voile — the sides with tailored hems and the bottoms with wide hems and rayon fringe. Shown at the left.

KAUFMANN'S . . . NINTH FLOOR

Room Lot Clearance Sale of Wall Paper

For living, dining, bedroom and hall stairways, 10 bolts of wall, 20 yards of binder, 6 bolts of ceiling to match. Florals, tapestries, embossed golds, varnished tiles, plastics.

⅓ to ½ Former Prices. Room Lots Priced **1.95 3.98 5.45 7.89**

KAUFMANN'S . . . NINTH FLOOR

Portable Electric Sewing Machine, 29.50

Our standard $60 machine. Hide it when you're through using it. Take it with you when you're traveling!

KAUFMANN'S . . . SEVENTH FLOOR

Do Other Women Work So Hard?

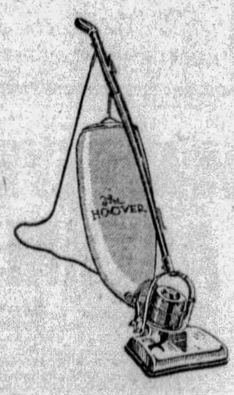

Do your neighbors, your friends, give up these lovely summer days to the kind of cleaning drudgery to which you submit? If they refuse to be without the cleaning helpfulness of The Hoover, why should you? A moderate first payment, balance monthly. Two Hoover models—at 59.50 and $75. Liberal allowance for your old cleaner.

KAUFMANN'S . . . SEVENTH FLOOR

KAUFMANN'S

Pittsburgh Sun-Telegraph

MONDAY, JULY 22, 1929

METROPOLITAN DISTRICT NEWS

GIRL TELLS OF LEAP OFF BRIDGE TO RIVER

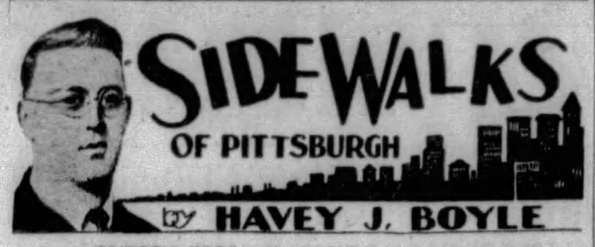

(EDITOR'S NOTE: Mr. Boyle's copy is arriving daily. In this and subsequent columns, he records his impressions of Paris.)

PARIS, France.

SEA travel seems to throw a romance and a glamour around most everyone. It is a mixed society that you run into if you amble through the various decks. First cabin, of course, produces the style, or as we say in French, the eclat. On the decks used by the first cabin passengers, you see in the flesh the pictures reproduced in the style and fashion magazines. The girls in sport wear in the afternoon, flannels and sweaters and berets; the men in jaunty knickers.

They amuse themselves with a game called "shuffle board," which does not seem to be intricate, although there is doubtless in the world some place a champion shuffle board star.

In the evening the first cabin passengers dress for dinner, and but for the swaying and tossing of the boat, the scene in the dining room is a replica of the scene in a first-class hotel dining room.

* * *

Varied personalities are encountered. Always, there is the man or the woman, who will, on the slightest provocation, improve your French. So far I have reached "Garcon," which means "waiter," "tres bien," "very good," and "merci," which means thanks.

I have talked with the baroness on board. At least the word has been whispered she is Baroness So-and-So, and if she is a baroness, then the gods have compensated for a face that only a mother could be fond of. She is a nice lady of some 45 summers, who would be girlish, if you gather what I mean.

* * *

THERE is a band on board, fresh from Cocoanut Grove in Los Angeles, bound for Ostend and Berlin. They are not playing on the boat, save by special request. One of them got so tight the other evening that he misplaced his bass horn.

* * *

The boat is well-equipped with bars, there being no less than three.

The first cabin bar is a bar in fact, although a small one. The passengers scorn here the beer and take mostly to the mixed drinks Americans knew in another day. When beer is ordered it usually is blended by the purchaser with a bottle of Bass ale. The only rye whisky in sight is that carried aboard by a thoughtful American who bought it in his home-town who wanted to make sure he doesn't run short abroad.

* * *

YOU would like the old gentleman of some 70 years who sits in the men's lounge from morning to night, getting stiff gradually. He is a university professor on vacation. He speaks French

in the German gutteral and practically roars. He is accompanied by a less-aged man who speaks in a high tenor and the team has been dubbed Van and Schenk by the boys on board.

In the lounge, the waiter's name is "Jimmy." Jimmy serves the drinks and to hear the professor call plaintively to Jimmy in that deep throaty way of his is worth a few francs.

* * *

Jimmy is a character. Less than 25, he is never in a bad humor, nearly always busy, and his hours are something like from 10 a. m. to 3 a. m. But busy Jimmy never hurries. In the midst of a general chorus for his services, Jimmy always takes time to sit down and enjoy a little joke, and no one ever gets impatient with him.

* * *

WE hit a whale last night. Whales consider themselves the kings or queens of the ocean and use no discretion when an ocean greyhound comes along. The whale was cut in half. The passen-

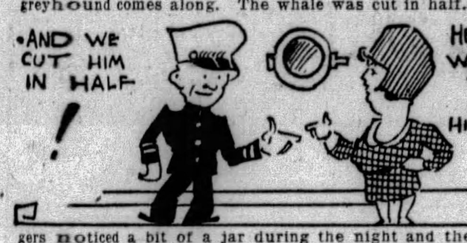

gers noticed a bit of a jar during the night and the whale story came out the next morning. I'm sorry I didn't get the whale's name, but the purser assured me it came from a family whose name made it of news value, and rated a fair obituary.

Oldest Dancer

Photo by Pittsburgh Sun-Telegraph

FRED W. KEHL

THREE HELD UP, AUTOS, HOMES LOOTED

Thug Fells Victim; Pitt Fraternity House Robbed; Desk in Theater Rifled

Trusting young men at a Pitt fraternity house waxed cynical today as they tallied their contribution to loot obtained in Pittsburgh over the week-end by robbers in three holdups, seven house robberies, a safe-cracking and three thefts from autos.

Student roomers at the Beta Theta Pi house, 5549 Forbes street, admitted to their midst last night a stranger who said he was a brother of a fraternity member. Today the members found the entire house ransacked and the stranger, their money and some clothing gone, they reported to police.

THEATER ROBBED

Robbers who jimmied a door in the William Penn Theater, in Federal street, rifled a desk and knocked the combination knob from a safe, but obtained no loot, police reported.

W. S. Willoughby, of 725 Avery street, manager of the Vista Cleaning Company, at 1241 Buena Vista street, was confronted by two thugs in the vestibule of his home at midnight Saturday and robbed of $35, he reported to police. Yesterday it was discovered that the cleaning establishment had been looted of dresses and suits. The robbery occurred early yesterday morning.

FELLED BY THUG

Struck on the head with the butt of a revolver in front of his home by a Negro early yesterday, Richard Hunter, of 641 Duff street, was taken to the Passavant Hospital. The Negro, after felling Hunter, became frightened and fled.

Two Negroes held up W. A. O'Brien, of 5930 Ellwood street, at Washington and Epiphany streets, and robbed him of his watch valued at $50 and $50 in cash.

The automobiles of Samuel Glick, of 5826 Douglass avenue; Ben Adelstein, of 2118 Bedford avenue, and C. N. Neeld, of the Oliver Building, were robbed of articles left in them, police were told.

ADDING MACHINE STOLEN

Failing to open a safe in the office of the Pittsburgh Bag and Burlap Company, at 869 Progress street, after chopping off the combination, robbers left with an adding machine valued at $125 and $65 worth of office equipment. The front door of the plant was jimmied.

The homes of Mrs. Margaret Oswald, of 2602 Perrysville avenue; A. Singer, of 275 Lombard street; Irene Moore, of 2626 Penn avenue, and Ben Harvell, of 2163 Bedford avenue, were burglarized early yesterday. Loot totaling $800 was stolen from them.

WOMEN INTERNES IN PASSAVANT

DR. BLANCHE E. DOTTERWAY

Dr. Dotterway, Latrobe (Pa.) graduate of Loyola, and Dr. Johnson, Philadelphia graduate of Penn, attending to an emergency case at Passavant Hospital, where they have started to serve their internships.

Photo by Pittsburgh Sun-Telegraph

DR. CATHERINE P. JOHNSON

DESPONDENT, SHE TELLS COURT

Life Saved by Captain of Boat After Leap From Smithfield Street Bridge

Bedraggled and in tears, Josephine Hapley, 20, of East Youngstown, O., stood before Magistrate A. D. Brandon in Morals Court today and tried to explain why she jumped into the Monongahela River from the Smithfield Street Bridge last night.

"I was desperate," she said, sobbing.

"Does your boy friend live in Pittsburgh or Youngstown?" queried the magistrate.

"Neither," said Josephine, brokenly.

Patrolman Edward Miller testified that he had seen the girl leap from the bridge after talking to a man in an auto. The girl said the man had been a stranger to her.

Capt. George Cottingham of the steamer Helen C. told of dragging Josephine from the river.

The girl said she had been in Pittsburgh five years, and had been employed as a domestic by a North Side physician. On Saturday she quit her job and took an excursion train to Youngstown.

Conditions at her home did not make her jobless outlook seem any rosier, Josephine said, and when the excursion train returned to the Pittsburgh and Lake Erie station, the river was the first thing she saw that seemed an answer to her problems.

DANCING HEADS BECOME PUPILS

Dancing masters turn pupils today with the opening of the Dancing Masters of America normal school at Webster Hall where a four-week course will be conducted preceding the organization's convention beginning August 18 in William Penn Hotel.

Four hundred teachers are expected to be enrolled at the opening classes. Morning and afternoon sessions will be conducted every day except Saturdays and Sundays. Fred W. Kehl, of Coral Gables, the oldest active dancing master in America, is principal of the school, assisted by a staff of teachers noted in every branch of dancing. During the school, Principal Kehl will introduce a collegiate step for the fox trot.

Architects Picked For New Church

The Church of the Atonement, Carnegie, has selected architects to draft plans for the new church, rectory and parish house to be erected on the site recently purchased at Washington avenue and Trimble street. The general plans will be submitted first, after which detail plans for the parish house will be prepared so that the contracts may be let and the work started at an early date.

District Deputies Named by K. of C.

District deputies have been appointed by the Knights of Columbus as follows: Third district, Joseph A. Hensler, of Homestead; twenty-first district, Edward Lee Bladel, of Crafton; eighteenth district, Edward F. Griffin, of Sharpsburg. The third district includes Duquesne, Braddock, McKeesport and Homestead and the twenty-first district includes Pittsburgh, Chartiers, Washington, Coraopolis and Archbishop Canevin councils.

Veteran Member Paid Honor by Bible Class.

John Hoffman, said to be the oldest Bible school "boy" in Western Pennsylvania, and one of the surviving Union veterans residing in Wilkinsburg, was honored by women members of the Callender Bible Class when they presented him a basket containing 91 cut flowers. The basket was presented by Mrs. Clarence Maitland and the occasion was the ninety-first birthday anniversary of the aged Sunday school attendant. Members of the Men's Callender Class also gave a blooming plant to their veteran colleague.

DELEGATES TO MEET NAMED

A delegation of young people of United Presbyterian churches of the North Boroughs will attend the thirty-seventh national convention of the Young People's Christian Union to be held beginning Wednesday at Mountain Lake Park, Md.

From the Bellevue Church will go Miss Ruth Kutscher and Miss Josephine Fuchs. The West View Church will send Miss Eleanor Herndon, Miss Elda McKown and Miss Christine Girdwood with the pastor the Rev. H. D. McCalmont and Mrs. McCalmont. Representatives of the Emsworth Church will include Miss Edna Koehler, Miss Esther Broadfield, Edwin Stewart, Jack Anderson and Lee Mason. The Rev. D. R. Drukker, pastor of the Forest Avenue Church will lead one of the educational conferences.

America Daughters Install Officers

Carnegie Council Daughters of America has installed the following officers for the ensuing year: Deputy, Ida Spinneweber; councilor, Ida Vanselow; associate councilor, Louise Johnston; vice councilor, Anna Victor; conductor, Mrs. Fred Thomas; warden, Lulu King; inside guard, Ida Krugh; treasurer, Mary Upcraft.

Policeman's Widow Benefit Arranged

A benefit card party for Mrs. Adam Vollrath, whose husband for many years was a policeman at Carnegie, will ge given Wednesday evening at the Elks' club. Mrs. W. A. Smith is chairman of the general committee and many prizes will be awarded to guests.

PLAY PLANNED TO AID POOL

Children of Avalon are backing the volunteer firemen in their efforts to provide a borough swimming pool.

A dozen boys and girls of the neighborhood will give a play tonight in the garage of E. P. Smith, 825 Taylor avenue, Avalon. With receipts of their play and sale of lemonade and home-made candy they expect to boost substantially a fund started several days ago.

The firemen have agreed to contribute $1,000 toward the pool. A committee has been named to confer with Council and the school board on the project. The Ohio River is pronounced unfit and unsafe for swimming by the borough authorities. The only pool in the district is in Bellevue and a fee is charged for non-residents.

PLAN JAMBOREE FOR ORPHANS

The annual jamboree for children at St. Paul's Orphan Asylum will be held under the auspices of the Knights of Columbus, Saturday, August 17. The event will be held on the asylum grounds. A program of outdoor sports and a concert by the Pittsburgh Letter Carriers' Band will be features. A picnic dinner will be held on the lawn in the evening. Clarence J. Howley has been named general chairman for the occasion.

Bellevue Burgess To Take Vacation

Burgess W. J. Longmore, of Bellevue, will leave this week for his annual sojourn at Lake of Bays, Ontario, Canada. He will be accompanied by Mrs. Longmore.

Firemen Use Brooms To Extinguish Fire

Firemen yesterday fought a grass fire with brooms in the vicinity of Hawley street and Windgap road. Slight damage resulted. Companies Nos. 10 and 40 responded to the alarm.

Wilkinsburg Branch Hears County Head

Mrs. E. J. Gibson, president of the Allegheny County Women's Christian Temperance Union, was the principal speaker at the meeting of the Wilkinsburg branch, held in the First Presbyterian Church of that place. Her topic was "Medical Temperance." Reports of the inter-county institute held at Edgeview were submitted by Mrs. V. V. Snyder. Mrs. H. P. Meeds, of the Wilkinsburg branch presided.

Church at Millvale To Picnic Saturday

The annual picnic of the First Methodist Episcopal Church of Millvale will be held next Saturday at the Epworth Fresh Air Farm at Bakerstown, Pa. Special interurban street cars will leave the Millvale car barns at 9:30 a. m., and returning will leave Bakerstown at 8 p. m. A mushball game between the married and single men will be a feature.

Dormont Firemen Plan for Jubilee

Members of the Dormont Volunteer Fire Department are working on plans for their annual jubilee, which this year will be held on August 30-31 and September 2. Many novel features are being arranged by the program committee.

Firemen to Hold Fair at Wilmerding

Wilmerding firemen have been granted a permit by the borough council to hold a street fair in celebration of the improvement of Station street. It had been the intention of the firemen to hold the celebration August 7, 8 and 10, but due to the fact that work on the street may not be completed for another month, it may be necessary to change the dates.

OFF FOR SUMMER CAMP VACATION

Photo by Pittsburgh Sun-Telegraph

HARRIET, MARTHA AND MARGARET JOLLIE "GOING AWAY"

The little Jollies as they strode through Pennsylvania station to the train that took them and other children to the Sewickley Heights summer camp of St. Vincent de Paul, McKees Rocks Roman Catholic Church. They'll be gone for a two-weeks' vacation.

WOMAN SHOOTS NEGRO

Alex Freeman, 32, a Negro, address unknown, was in a critical condition today in the Passavant Hospital as a result of being shot in the abdomen, police said, by Mrs. Effie Carter, 36, a Negro, of 637 Kirkpatrick street, in Mrs. Carter's home last night.

Freeman, a former roomer, called at the Carter home shortly before and had been asked to leave. He is alleged to have threatened Mrs. Carter, and according to police she obtained a revolver and shot him. Mrs. Carter and her husband, Joseph Carter, 36, were arrested following the shooting, the police reported.

Pythian Sisters Plan Lawn Party

Pythian Sisters, Pride of Alfaretta Temple, McKees Rocks, have announced a lawn party to be held Thursday evening at the Patterson home, Island avenue and Patterson street. A novel program is being arranged for the event.

Mooseheart Women Plan Card Party

Women of the Mooseheart Legion of McKees Rocks have announced a card party to be held in Moose Hall, Linden street, Thursday evening. Euchre and five hundred will feature the program.

Carnegie Merchants Arrange Outing

Carnegie business men are preparing plans for the annual community picnic which will be held at Kennywood Park Wednesday, August 7. A large list of prizes will be awarded winners of the many events being arranged for the occasion.

St. Joseph's Church Arranges Outing

More than 4,000 persons are expected to attend the annual picnic of St. Joseph's Roman Catholic Church, Mt. Oliver, Wednesday on the church grounds. Final preparations have been made by the committee and indications point to a successful outing. As in former years a parade of school children will precede the picnic traversing the principal streets of the Hill Top.

Band Concerts Tonight

Two municipal band concerts are scheduled for city parks tonight. The programs are as follows:

OLYMPIA PARK—7:30 P. M.
Pittsburgh Municipal Band.
Unit B—Frank A. Panella, conductor.
"America."
March — "Swedish Coronation" ..... Svendsen
Selection—"Algeria" ..... Herbert
"Gems of Stephen Foster" ..... arr. by Laurendeau
Grand opera fantasia—"Andrea Chenier" ..... Giordano
COMMUNITY SINGING.
H. Vernon Porter, conductor.
Overture—"Il Guarany" ..... Gomez
Selection—"Rose Marie" ..... Friml
Tarantella and finale from "Scenes Neapolitaines" ..... Massanet
"Star Spangled Banner."

WESTINGHOUSE PARK—7:30 P. M.
Pittsburgh Municipal Band.
Unit A—Charles Pasetti, conductor.
"The Star Spangled Banner."
March Heroic—"Militaire" ... Granados
Overture—"Festival" ... Lauttner
Scenes from "Madame Butterfly" ... Puccini
Suite—"Mascarade" ... Lacome
COMMUNITY SINGING.
H. Vernon Porter, conductor.
Concert waltz—"Springtime" ... Drumm
Scherzetto—"Praeludium" ... Jarnefelt
Fantasy on "Die Walkure" ... Wagner

Wilkinsburg Names Assistant Coach

The Wilkinsburg Board of Education announces that Harold B. Grimm, of Burgettstown, has been elected assistant athletic coach at the Wilkinsburg High School. Grimm has been coach at Union High, Burgettstown, until recently when he asked for his release. He will report for duty September 3. He comes to Wilkinsburg highly recommended and will assist in football, basketball and baseball.

Arlington Avenue Gets New Lights

Due to the efforts of the St. Clair Board of Trade, new street lamps have been placed along Arlington avenue from Fernleaf to Clover streets. New 600 candle-power bulbs have supplanted the old ones and the result is declared very satisfactory. The board is now planning to plant shrubbery and trees about the Arlington Avenue Playgrounds.

The 18-Day Diet Again

In response to an unabated flood of requests, the Sun-Telegraph is reprinting in daily installments Hollywood's 18-day diet, first presented to Sun-Telegraph readers by Louella O. Parsons, motion picture critic and writer.

FIFTEENTH DAY

Breakfast—One-half grapefruit, melba toast, coffee; lunch, 1 egg, tomato, grapefruit, 1 slice toast; dinner, 2 lamb chops, ½ spoonfull tomato catsup, 1 slice toast, grapefruit.

Melba toast is made by cutting white bread very thin—less than one-fourth inch—toasting it very slowly in oven under low fire until crisp and toasted all the way through and then buttering it as desired.

(The sixteenth day's installment of the diet will be published Tuesday.)

Will Rogers Says

SANTA MONICA, CAL., July 22.

See where Mr. Hoover has invited Mr. Coolidge down to Washington. That's what I would call the last word in hospitality, is to invite somebody to Washington in July.

You watch Calvin get out of it. They are going to sign the peace treaty.

They been waiting, they want to sign it on the same day that China declares war on Russia.

Best news in the papers was that Mr. Henry Ford was going to raise his lowest wages from six to seven dollars a day.

And as soon as he can get kinder on his feet and get out and sell a few cars, he wants to make it eight dollars. Great man, that fellow.

Yours, WILL.

TWO DIE, NINE HURT IN AUTO CRASHES OVER WEEK-END

FLAMES FATAL TO TRAPPED DRIVER

Liberty Borough Man Victim As Car Hits Sewer Head; Upset Kills Bellevue Boy

Auto accidents claimed two lives and injured nine persons in the city and county over the week-end.

Albert Kretschner, 32, of 3201 Liberty way, Liberty Borough, died today of burns suffered Saturday when gasoline caught fire after seeping from the bursted tank of his auto, which struck a sewer head four miles from his home. Motorists pulled Kretschner from the wreckage of the car, which was destroyed by flames.

CAR OVERTURNS TWICE

Paul Westerwick, 20, of R. F. D. No. 3, Bellevue, was killed, and his two companions, James Hoffmeyer, 19, and Jack O'Day, 28, both of Mt. Nebo road, Kilbuck Township, were injured when an automobile in which they were riding overturned twice while rounding a bend.

Westerwick was taken to the Suburban General Hospital by a passing motorist, where he was pronounced dead of a fractured skull. Hoffmeyer, who suffered severe lacerations and bruises, also was taken to the hospital. O'Day sustained bruises about the legs. He was arrested by Chief of Police Charles Hauser, of Avalon, and lodged in the borough police station. He will be turned over to the coroner today, Chief Hauser said.

PAIR INJURED

John J. Haskins, 56, of 719 Eathan avenue, Brookline, and Mrs. Haskins, 52, were injured last night when their automobile overturned after colliding with one driven by A. T. Rowley, 51, of 6337 Jackson street, at North Canal and Sandusky streets. Haskins suffered several fractured ribs and probable internal injuries, and Mrs. Haskins, cuts and bruises. Raymond Haskins, 19, driver of the Haskins car, and Rowley were arrested on reckless driving charges, according to police.

A woman and a man were slightly injured when the automobile in which they were riding collided with a truck on West Liberty avenue. Mrs. Howard Boettger, 24, of 246 Nobles lane, suffered lacerations on the chin and left cheek, and Emil Mauer, 27, of 202 Walter avenue, cuts on the forehead, while passengers in the machine driven by Mr. Boettger. According to the Mt. Washington police, Lawrence Coltera, 22, of 1305 Ivanhoe street, driving a truck on West Liberty avenue, collided with Boettger's car near Brookline Junction. The injured were treated by Dr. W. B. Orbin, of 2747 West Liberty avenue, and later went home. Both drivers were arrested charged with reckless driving.

HIT BY AUTO

Robert D. Creighton, 44, of 5129½ Carnegie avenue, is in the South Side Hospital suffering lacerations of the scalp and a fractured left arm, received when struck by an automobile driven by Frank Dworzecki, 20, of 143 Ohio street, McKees Rocks, in front of the Duquesne Incline, West Carson street, yesterday. The driver, arrested on a charge of reckless driving, was released on bond for his appearance in Traffic Court at a later date.

B. Wright, 50, of 549 Sweetbrier street, is in the Allegheny General hospital suffering a fractured right leg and lacerations of the scalp, received when he was struck by an automobile when getting off a street car in front of the Duquesne Incline, West Carson street, yesterday. Edwin H. Will, 26, of 1400 Western avenue, the driver of the machine, was arrested charged with reckless driving.

Paul Zagarski, 44, of 1104 Muriel street, was treated at the South Side hospital for a bruised left leg which he received when struck by a machine at Carson and South Tenth streets yesterday. The driver was not arrested.

MILLVALE MAN HELD

John Glatz, of Evergreen avenue, Millvale, was arrested by Chief of Police Charles Hauser, of Avalon, after his automobile crashed into the side of one driven by Charles M. Dougherty, of 510 Sample street, in California avenue, Avalon, last night.

A runaway automobile was brought to a stop when it crashed into the office of Alderman John J. Verona, at 812 Wylie avenue, after striking a machine at Wylie avenue and Fernando street. The car, owned by M. P. Gordon, of 442 Wabanna street, had been parked in Wylie avenue, at Washington street, when the brakes became released. The machine ran down Wylie avenue, struck an automobile going in the opposite direction and then crashed into the front of Verona's office, damaging the building to the extent of $200, police declared.

Mary McNally, 13, of 502 Edmond street, was slightly injured last night when struck by a motorcycle at Cedarville street and Liberty avenue. Joseph J. Cipolone, 19, of 128 North Linden avenue, alleged driver, was arrested on a reckless driving charge.

Officers of Pittsburgh Cavalry Bound for Camp Today

Lieut. J. H. Morehouse — Lieut. Ronald Thompson

Lieut. U. S. Madden — Maj. John H. Shenkel — Lieut. C. G. Beese

PHOTOS BY PITTSBURGH SUN-TELEGRAPH

Major Shenkel, commander of the 308th Cavalry, Pittsburgh outfit, and his staff in their dash over Squaw Run bypaths just before their departure for the annual encampment at Fort Myers, Va. Major Shenkel was an outstanding World War hero.

U. S. MADDEN, JR.

U. S., Jr., is just the mascot of the outfit and he's gone along to the camp. Someday, he says, he'll be the general.

SUES TO OUST UNDERTAKER

An injunction against John J. McCabe, an undertaker, of 4825 Friendship avenue, was sought in Common Pleas Court today on the ground that he is conducting a mortuary and embalming establishment in violation of the zoning ordinance.

The suit was brought by Thomas E. McCann and four other members of the McCann family, Patrick, Mary, Arthur and Catherine McCann, who reside in a house adjoining the mortuary at 4821 Friendship avenue.

McCann says McCabe has occupied the house since March 3, 1925, as a mortuary and embalming room. It is asserted that the locality is a Class A residence district under the city zoning ordinance and that no undertaking establishment is permitted under the ordinance.

It is set forth that the superintendent of building inspection on April 18 refused to issue a certificate of occupancy and McCabe has continued to use the property without an appeal having been taken.

Obnoxious and sickening odors are emitted from the house occupied by McCabe, it is asserted, and as a result Catherine and Mary McCann are seriously ill. McCann asks the payment of $8,000 damages.

MAN ARRESTED WITH 3 PINTS

Sam Raculla, 20, of 825 Lovett way, was held for further investigation by Magistrate Leo Rothenberg in Morals Court yesterday, following his arrest Saturday night on the North Side on a charge of violating the Snyder Act. Patrolman Robert Groves, who arrested him testified that he had three bottles of moonshine under his arm, which he said he intended to sell in a dance hall.

Child's Cheek Cut By Neighbor's Dog

Frederick Digby, 3, of 125 Virginia avenue, while playing in the yard of Roy Crowder, of the same street, yesterday, was bitten four times on the right cheek by a dog owned by Crowder. After having the wounds cauterized at the South Side Hospital, the boy was taken home. The owner was notified by the Mt. Washington police to keep the animal tied up for 10 days.

Officers Installed By Lincoln Club

The Lincoln Club of Wilkinsburg at its regular meeting installed the following officers: President, Mrs. Emma Morton; vice president, Mrs. Leah Farnsworth; secretary, Mrs. Bertha Ohlmer; treasurer, Thelma Sautter; chaplain, Mrs. Cora Peterson.

Negro Drops Dead After Auto Ride

Less than an hour after he returned from an automobile ride Grant Toup, 50, a Negro, of 5004 Mossfield avenue, dropped dead in the home of Mary Williams, of 3035 Spring way, late last night. The body was taken to the morgue.

Saltsburg Woman, 100, Cares for Nephew, 80

Mrs. Leah Merrietta, Saltsburg's oldest woman, has passed the 100 mark. At this age, she looks optimistically towards the future, and shows keen interest in the welfare of her nephew, Robert George, 80, with whom she makes her home. The aged woman has seven great-grandchildren living, 32 great-great-grandchildren and two great-great-great-grandchildren. She wishes she could live another 100 years.

POLES TO HONOR DEAD FLIER

A. W. Ocetkiewcz, Polish consul in Pittsburgh, and representatives of Polish organizations in the district, will attend memorial services for Maj. Louis Idzikowski, Polish flier who died in a plane crash in the Azores Islands July 13, in St. Adalbert's Polish Catholic Church, South Fifteenth street, South Side, at 9:30 a. m. tomorrow.

Maj. Idzikowski was killed when his plane, the Marshal Pilsudski, and the French plane, Question Mark, began a race from France to the United States.

THE WEATHER

Local Forecast.

Fair this afternoon, tonight and Tuesday; warmer tonight.

Hourly Temperatures.

(EASTERN STANDARD TIME.)

12 midnight	68	9 a. m.	73
1 a. m.	67	10 a. m.	74
2 a. m.	64	11 a. m.	75
3 a. m.	56	12 noon	79
4 a. m.	60	1 p. m.	80
5 a. m.	59	2 p. m.	80
6 a. m.	58		
7 a. m.	61		
8 a. m.	65		

Sunrise today .. 5:06 Sunset today ... 7:46

Observations for the 24 hours ended at 8 o'clock this morning:

Time.	Temp.	Tum.	Wind.	Weather.
8 a. m.	65	58	N. E.	Clear.

Temperature and Precipitation.

	1928	1927	1926	1925	1924	1923	1922	1921
High..	84	78	89	78	87	83	89	85
Low..	70	63	72	67	69	66	62	62
Mean.	77	70	84	72	78	74	76	74
Precip	.66	2.86	.00	.01	.31	.00	.00	.00

Bulletin.

Observations taken by the United States Weather Bureau. The morning temperature readings were taken at 8 o'clock. The lowest temperature is for 12 hours ended at 8 o'clock this morning. Precipitation is for 24 hours ended at 8 o'clock this morning.

Station.	Temp. 8 a.m.	Pre-cip.		Station.	Temp. 8 a.m.	Pre-cip.	
Atlanta.	66	68	.00	Memphis.	74	72	.00
Atl City	68	66	.04	Miami	82	74	.76
Bismarck	62	56	.00	Montgmy	70	64	.00
Boise ..	58	58	.00	Nashville.	72	66	.00
Boston .	64	60	.00	New Orl.	80	78	.04
Buffalo.	68	64	.00	New York	64	62	.00
Cnooga	64	64	.00	Norfolk	74	68	.64
Chicago	66	64	.00	Oklahoma	74	74	.00
Cincinn.	66	66	.00	Omaha ..	74	72	.00
Cleveld	64	62	.00	Pkrburg	56	56	.00
Cimbus	66	62	.00	Parry Sd.	64	54	.00
Denver .	66	66	.00	Pdelphia.	66	62	.00
Des Mes.	68	66	.00	PITTSBG	64	58	.00
Detroit .	68	64	.00	Pltd. Ore	54	54	.00
Duluth .	70	66	.00	St. Louis	74	72	.00
Elkins .	62	60	.00	St. Paul.	72	68	.00
Harrisbg	62	60	.00	S. L. City.	70	68	.06
Helena .	56	54	.00	San Ant.	76	74	.00
Huron .	68	68	.06	San Fran	52	52	.00
Indapolis	70	68	.00	Seattle ..	54	54	.00
Jsonville	76	70	.00	Spokane..	50	50	.00
Kan City	74	72	.00	Tampa ..	78	72	.00
Little Rk	74	72	.00	Washgtn.	62	60	.28
Los Ang	68	68	.00	Winnipeg.	60	56	.00
Louisville	68	62	.00	RstonePk.	48	48	.00
Lynchbg.	62	58	.02				

Weather Conditions.

Light to moderately heavy showers occurred over the Atlantic Coast states from Philadelphia to South Carolina and there were light scattered showers in South Dakota, Minnesota and Iowa, high pressure is centered over New England and covers the country east of the Mississippi and another high is centered over Montana and the Dakotas. A trough of low pressure extends from Western Ontario southwestward to the far Southwest. The weather is moderately cool, except over the upper Mississippi valley and Central Plains states, where high temperatures prevail.

River Conditions.

The rivers are falling. Stage at Pittsburgh is 10.3 feet; Dam No. 2, 8.2; Dam No. 6, 7.4, and Dam No. 12, 3.1. The dams are up.

SCOOTER RACES AT IDLEWILD

With the announcement that the Pittsburgh Sun-Telegraph will hold "Whoopee" scooter races at the Wilkinsburg Business Men's Association picnic at Idlewild Park Wednesday has come the news that a large number of boys and girls from all parts of the Wilkinsburg district are eager to try their skill on these new "Whoopee" scooters. The Pittsburgh Sun-Telegraph gives one to any boy or girl obtaining one 26-week subscription to the Pittsburgh Sun-Telegraph.

The preliminaries in the elimination races commence at 4:30 o'clock in the afternoon at Idlewild Park.

The finals, to the winners of which the Pittsburgh Sun-Telegraph will give prizes, start as soon after that time as the elimination heats can be disposed of.

SALESMAN HELD AS 'SHEIK'

Francis Brennan, 34, an automobile salesman, of 332 South Negley avenue, was held for the grand jury on a serious charge in Morals Court today after a 15-year-old girl told of being lured into an automobile.

The girl testified that when she went into an automobile agency at Euclid and Friendship avenues, last night to get her poodle dog which Brennan had tied to a machine, she was enticed into a car and the door locked. Brennan denied molesting the girl. Because of her youth the Sun-Telegraph will not publish the girl's name.

Rotarians Witness Television Exhibit

Members of the Wilmerding Rotary Club at the last session of that organization were given a treat when a demonstration and explanation of television was given. Messrs. Gibson, Harder and Luther of the Bell Telephone Company, were in charge of the demonstration and an instructive talk was given by Mr. Gibson.

Suspect in Jail Here Has 17 Aliases

Something new in championships is attributed to Royal S. Harris, 30, of Philadelphia, in jail here to await trial in Federal Court.

Harris has 17 aliases, according to federal officers, who brought him here at the completion of a term in the federal prison at Leavenworth, Kan.

He is charged here with fraudulently representing himself as a deputy collector of internal revenue. He was indicted in November, 1926, but before he could be brought to trial was arrested and sentenced in Indiana for a similar offense.

By posing as a federal employe, it is charged, Harris obtained, $27.65 from Joseph Merlot, of Oakmont, and $21.55 from J. F. Lewis, of North East, Pa.

GIRL IN WRECK MAY LIVE

While the tide of consciousness ebbed and flowed for Catherine Blanchard, 17, of Aspinwall, in the Greenville (Pa.), hospital today, nurses watched, dreading the moment when they would have to tell her that her father, William Blanchard; her mother, Mrs. Mary Blanchard, and her only sister, Helen Blanchard, 19, had been killed in an auto accident which caused Catherine's injuries.

As the girl, the only member of her family to survive a head-on collision of the Blanchard car with another machine while the family was en route to a Shrine picnic at Conneaut Lake Saturday, fought for life, arrangements were being made here for a triple funeral. The Blanchard home in Virginia avenue, Aspinwall, was closed.

Relatives said the services for the three victims would be held Wednesday evening in a Forbes street mortuary. The burials will be in Allegheny Cemetery Thursday.

Helen Blanchard died in the collision, which reduced the auto to twisted junk. Her father died en route to the hospital. Mrs. Blanchard died in the hospital yesterday.

Physicians at the hospital said they expected Catherine Blanchard to recover, but that her condition still was serious. She regained consciousness several times since Saturday night, but lapsed into coma this morning. Her injuries have not been determined.

Mr. Blanchard, 54, was the son of Hannah and the late Judson N. Blanchard, and was born at Mahoning, Pa. Beside his daughter, Catherine, he leaves his mother, five brothers and three sisters. He was a member of the First Methodist Episcopal Church of Aspinwall and many Masonic societies.

Mrs. Blanchard, 49, was the daughter of James and Rachael A. Leech. Beside her daughter, Catherine, she leaves a sister. She was a member of the First Methodist Episcopal Church of Aspinwall, a past matron of Aspinwall Chapter, O. E. S., and a member of the Ladies' Syria Social Club.

Gliders Soar 6,724 Feet, Fly 93 Miles

GERSFIELD, Prussia, July 22.—The latest feats of gliders are 6,724 feet up and 93 miles distance. The new marks were set by Erich Kronfeld, Viennese pilot.

6 FLIERS TAKE U. S. TESTS

Six fliers took pilot examinations Saturday at Rodgers Field, Aspinwall, for government licenses. According to attaches at the government airport, this is a record number for one day here.

Four fliers sought transport pilot licenses. They were Louis T. Barry, of the University Club; Robert A. Laedlirn, of the Bellefield Dwellings; Joseph K. Miller, of New Kensington, and Charles S. Tygard, of Dormont. Allen Stewart, of Freeport, sought a limited commercial license, while Milton Verner, of Oakmont, sought a pilot license.

The applicants will know the decision within two weeks, the test report being submitted by Inspector H. M. Agatetor, to the Department of Commerce.

UNION SWITCH PLANS PICNIC

Employes of the Union Switch and Signal Company are arranging for one of the largest outings ever held by that organization at Rock Springs Park, Saturday, August 10. Those in charge of the event are planning a program of sports and entertainment. General Chairman J. W. Schaeffer will be assisted by the following:

Publicity, Max Funcke; children, E. E. Shadl and L. N. Kline; refreshments, W. F. Plaster; athletic, Thomas C. Norton and Adam Watson; music and dancing, R. M. Shallenberger; transportation, E. Dougherty.

Cavalrymen Going To Ft. Meyer Drills

Fourteen Pittsburghers, under command of Maj. John H. Shenkel, comprising the Second Squadron of the Three Hundred Eighth Cavalry, will leave Pittsburgh tonight for Ft. Meyer, Va., to take charge of the Citizens' Military Training camp during the remaining 14 days of the training period. They are Lieuts. Roland L. Thompson, C. G. Beese, U. S. Madden, J. H. Moorehouse, James P. Barr, L. M. Smylie, L. V. Goldsworthy, P. L. Munsell, E. N. Fuller, Stanley Rosenbaum, Theodore Broecker, T. H. Dunn and E. P. Geesey.

Waverly Oil Works Employes at Picnic

Employes and dealers of the Waverly Oil Works Company are holding their annual family basket picnic today at Dravo Park, Neville Island. Field events and swimming contests were to feature the afternoon and dancing will be the diversion tonight. A mush ball elimination meet between the Pittsburgh office and Coraopolis refinery is scheduled.

INDIAN FIGHTER FETED ON 76TH BIRTHDAY

Saltsburg Veteran Recalls Stirring Days in Old West; Tells of Custer Massacre

SALTSBURG, July 22—The "Wild West" is dead — the "bad Indian" a good citizen and Custer's massacre just a chapter in history—but to John McGuire, 76, the battle of Little Big Horn is just as vivid as though it had happened last week. The venerable cavalryman is one of the few survivors of the Sioux wars.

Seated in his favorite rocker in his modest little home here Sunday, the doughty old Indian fighter recounted some of his experiences to the delight of friends and relatives who gathered in honor of his seventy-sixth birthday. He seemed to live over again the strenuous days on the plains, when Uncle Sam's boys in blue set out to tame the Red Men.

DOG SOUP SCORNED

"Of course, we weren't fighting the Indians all the time—sometimes we visited them in their villages when they were friendly."

The old Indian fighter chuckled.

"I remember one day when I rode into an Indian village about supper time. There was a big pot on the fire and the most tempting and savory odors emanated from it. I was hungry.

"'White man want good soup?' I was asked.

"'Sure—me heap hungry,'" I replied.

"A steaming bowl was brought to me and it smelled good.

"'What is it?' I asked.

"'Dog soup,' was the astonishing answer. I went back to camp still hungry."

GLORIES IN MEMORIES

The veteran is partially paralyzed. His right arm hangs useless in a sling—the result of an Indian bullet at the Custer massacre, and his lower limbs have lost their strength. With it all, however, he maintains a cheerful disposition and glories in telling stories of the "good old days."

Recently someone asked him about another old soldier who claimed to be one of the Custer survivors, but McGuire remembered him as a youth who had joined the old Seventh Regiment after the battle of Little Big Horn. The man had escaped without injury.

"How did he explain his good fortune?" McGuire inquired.

"Well, he said he hid behind a rock," was the reply. "But how did you come by your wound?" the old man was asked.

"I couldn't find that rock," was Maguire's tactful answer.

400 Automobiles Blessed by Priest

The Rev. Bonaventure Piscopo, pastor of the Immaculate Conception Catholic Church, Edmond street, yesterday blessed 400 automobiles in front of the church, the event being a part of the annual ceremonies of placing automobiles under the protection of Saint Christopher, martyr, which will close next Sunday. The feast day of Saint Christopher falls on next Thursday, but owing to the difficulties of conducting the ceremonies last year, when great numbers of cars were blessed, the program was begun earlier this year.

Police Officer Takes Auto Trip

Motorcycle Officer Robert Hasley, a member of the Mt. Lebanon police department, is taking a two weeks' vacation, to be spent in Chicago and Detroit. The trip is being made by auto and Officer Hasley is being accompanied by his parents, Mr. and Mrs. T. B. Hasley.

BETTIS AIRPORT ENLARGEMENT SCHEDULED

Program to Mark Beginning Of Work Tomorrow; Field To Include 180 Acres

Special exercises at 1 p. m. tomorrow will mark the beginning of work at Bettis field, designed to enlarge the airport to three times its present size, giving it a total of 180 acres of level land. Work is expected to be completed Labor Day.

The program will open with formation flying by operators at the field and the dropping of air bombs. Following the exercises the first earth will be turned by a steam shovel. The program will conclude with night flying and a display of fireworks.

In cutting a hill from the field it will be necessary to remove 420,000 cubic yards of earth.

FIRE DAMAGES 2 DWELLINGS

Fire in a rubbish pile underneath a stairway resulted in $500 damage to two frame dwellings last night. The blaze originated under the stairs leading from the kitchen on the second floor of the home of Mrs. Lula Lowe, 21 Brady street, a three-story frame building, and spread to the three-story frame dwelling of Mrs. Sarah Hopkins, rear of 118 Brady street. The damage, as estimated by Capt. Harry McGuire of No. 4 Engine Company, was $500 to the Lowe home, and $100 to the contents, and $200 damage to the Hopkins home.

Leechburg Holds Its Annual Picnic

The annual community outing of Leechburg was held in Kennywood Park today. Special trains and automobiles took the residents to Kennywood. Free tickets were distributed, and there was to be a program of sports, games and amusements, with swimming and dancing also listed. Two free performances by the "Maids of the Air," aerial act, were to be given, one during the afternoon and one in the evening. H. L. Myers, J. E. McDowell and F. S. Cline compose the committee.

The Mutual Benefit Association of the Pennsylvania Railroad will hold its picnic at Kennywood tomorrow.

Boy Stealing Ride Injured By Tumble

While stealing a ride on a Carrick street car, according to the South Side police, Steve Jekseo, 15, of 8 German square, fell off and struck a city-owned automobile which was parked in the middle of the Tenth street bridge, yesterday. He was taken to the South Side Hospital, where it was said that he was suffering a probable fracture of the skull and several ribs. E. J. Lightner was the motorman of the car.

Wilkinsburg Names Adjustment Board

Burgess J. R. Langley, of Wilkinsburg, has appointed the following persons to the newly created board of adjustment: George F. Martin, chairman, for three years; A. J. Puffinburg, two years; A. W. Allison, one year. The board will hear appeals from the decisions of the building and plumbing inspector regarding zoning regulations.

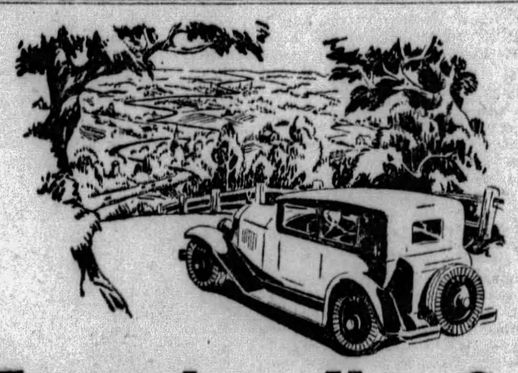

Everywhere You Go

Speed limit signs are fast disappearing. Even traffic police tell us to move faster.

For safety at high speeds choose LEEs. Use them day after day on hot summer roads. Their rugged safety treads and super construction will make your driving all pleasure.

Your partly worn tires have a trade-in value, regardless of their condition.

OUR 12-PAY PLAN MAKES BUYING EASY

NOW!—Complete and Expert Lubrication Service—Daily Including Sundays

Tire and Battery Service on All Makes—7 A. M. to Midnight

Baum Blvd. at St. Clair St. Montrose 6423 — 20 Road Service Cars, Big Covered Driveways — Allies Blvd. at Grant St. Court 2700

Campbell-Niedringhaus

3 Youthful Communists Will Appeal Arrest

Three youthful Communists, arrested two weeks ago for talking on a North Side street corner without a permit, will not go to jail—just yet.

After debating among themselves for a week whether they should pay the $10 fines or serve 10 days in jail as a protest against the city ordinance under which they were arrested, they have decided through their attorney, Henry Ellenbogen, to appeal to a higher court. The legality of the ordinance will be tested.

Freda Truhar, 18, of 2503 Arlington avenue, sophomore at Pitt; William Albertson, 19, of 222 Coltart square, erstwhile Pitt student, and Samuel Herman, 22, 805 James street, district organizer for the Communist Youth League, are the three "stumpers" involved. Since they were fined by Magistrate Leo Rothenberg in Morals Court last week, they have been free on forfeits. Ellenbogen today notified Morals Court attaches of their proposed appeal and are securing a transcript of the testimony.

County Reported Free From Epidemics

"Health conditions in the county are the best in years," said Dr. John R. Conover, county medical director, today.

"There are no epidemics and none threatened," he continued. "There is a case of typhoid fever, here and there, and a few communicable diseases, but the number is below that of last year."

Sleep Aided by Strange Noises, Tests Show

The noises you are accustomed to are the noises that waken you, Dr. H. M. Johnson, who has been investigating sleep for three years, told University of Pittsburgh summer students today.

As far as ordinary noises go, Dr. Johnson declared, unusual sounds actually stimulate sleep. The noises that cause wakefulness are the noises that have significance for the sleeper.

"It is not their intensities so much that count, as their significance to the person affected." Dr. Johnson said. "That depends on his habit system. A faint cry from the baby may awaken a mother just as effectively as a loud cry. A soldier who was not awakened when a high explosive shell struck his hut, awoke instantly a few minutes later when the captain called his name."

In his investigation of sleep, Dr. Johnson has studied the sleep reactions of 100 volunteer Pitt students.

RESORTS

Atlantic City, N. J.

LOUELLA Tennessee Av. nr. Beach; Thoroughly modern. Amer. & Europ. Moderate rates. R. Rawley, Own.

MILLER COTTAGE 9 to 17 N. Georgia Ave. Cap. 250. Noted for its table. $3 up dly. $18 up weekly. 20th season. EMERSON CROUTHAMEL, Mgr.

(Advertisement)

Don't Endure Slipping

FALSE TEETH

Do your false teeth drop or slip when you talk, eat, laugh or sneeze? Don't be annoyed and embarrassed a minute longer. Fasteeth, a new powder to sprinkle on your plates, holds teeth firm. Gives fine feeling of security and comfort. No gummy, gooey, pasty taste or feeling. Get Fasteeth today at Mayflower Stores, Dow Drug Co., or any other drug store.

MACKRELL GOES TO SHORE TO CONFER WITH LESLIE

CHOICE IN RACE FOR MAY OR HELD TOPIC

Armstrong Silent on Return From Parley; Harmony Seen Among G. O. P. Chiefs

Register of Wills Jaseph N. Mackrell today is in Atlantic City for a conference with Senator M. G. Leslie. Mackrell expects to return home late this week.

Before leaving last night he declared his visit had been arranged about a month ago while Leslie was in Pittsburgh.

Joseph G. Armstrong, Republican county chairman, returned Saturday from a meeting with Leslie. He declined to state whether an agreement had been reached on the mayoralty candidate they would recommend for the organization's support at the September primary.

Observers seem convinced that Leslie and Armstrong will be in accord on a candidate for mayor.

DENY MELLON MEET

A rumor that W. L. Mellon, former Republican state chairman, was in Atlantic City last week was denied at Mellon's office here.

Mellon and Leslie will not return to Pittsburgh until about August 1. Subsequent conferences of leaders will determine the organization's preference for the mayoralty candidate.

Announced candidates at present are President of Council James F. Malone, Mayor Charles H. Kline and Judge Richard W. Martin, the latter having an indorsement of a ministerial group.

Malone has been publicly indorsed by Mackrell and Controller Henry O. Evans and political and civic leaders in various sections of the city.

Kline was urged to run again by all the Republican ward chairmen of the North Side.

SILENT ON POLI- CHARGE

Controller Evans, who has been mentioned as a potential mayoralty candidate, also was a visitor in Atlantic City last week, but it was learned that he did not "sit in" with Leslie and Armstrong.

Council selected Evans for controller to fill a vacancy until his successor is elected by voters in the fall. Evans is the only candidate for controller to appear to date, although there are rumors that other aspirants are grooming for the race.

Malone declined last night to comment on a criticism by one lodge of the Fraternal Order of Police of charges made separately by Malone and Martin that city police were in collusion with agencies of vice.

Martin could not be located yesterday and it was learned that he was visiting at a nearby country estate.

NEW TICKET PLANNED

Alexander P. Lindsay, Martin's campaign manager, has announced that headquarters would be opened today at 517 William Penn place. Martin will broadcast a speech at 7:15 tonight over KDKA. Lindsay indicated that committee appointments would be announced during this week.

Rumors persist that Martin's friends are trying to put an entire ticket in the field for city and county offices to be filled at the November election.

While names have been withheld, it has been reliably reported that two men have been solicited to run for Council and another for sheriff. Three more candidates for Council and one for coroner will be sought, it was said.

BOOST MILK AND ICE FUND

James Rossiter Carl Killen Mary Byrnes

PHOTOS BY PITTSBURGH SUN-TELEGRAPH

Patricia McNamara Betty Devlin Betty Lowry Kathryn McNamara Edna Killen Ann Killen

North Side children who contributed $12 to the Sun-Telegraph's annual Milk and Ice Fund. The money was the profit from an entertainment at 840 North Lincoln avenue.

6 GIFTS BOOST MILK FUND

Six gifts today have boosted the Pittsburgh Sun-Telegraph Milk and Ice Fund to more than $600 and several of these gifts come from friends who have contributed in former years. The Ladies' Aid Society of St. Matthew's Lutheran Church, Leetsdale, is donor of $10, heading the list. Bill and Sara Hower, of Solway street, who have worked for the fund and its babies before, engineered a circus which has added $1.42 to the fund, and another circus, this one by a group of youngsters in Ben Avon, has brought in $7.14. The fund's little friend, "Jerry," contributes $2, and two women's organizations, an East End bridge club sending $60 and the Literary Altruistic Club $5, completing the list. The fund now stands as follows:

Previously reported	$562.56
Ladies' Aid Society, St. Matthew's Lutheran Church, Leetsdale	10.00
Solway street circus	1.42
Circus by Ben Avon children	7.14
Jerry	2.00
East End Ladies' Bridge Club	60.00
Literary Altruistic Club	5.00
Total	$648.12

BLAST VICTIMS' FUNERALS HELD

Hundreds of people yesterday attended funeral services in New Kensington for the seven victims of the blast which Thursday night wrecked a section of the Logan's Ferry plant of the Aluminum Company of America. Three other employes, burned in the explosion still were in critical conditions in Citizens' General Hospital. They are G. Mauros, of 730 Fourth avenue, New Kensington; G. M. Scogalis, of 1029 Fourth avenue, and J. Hronrs, of 411 Tenth street.

Triple services were held in St. Peter's Catholic Church for Joseph Larios, 30, of 1713 Fourth avenue; Bartolo Lopez, 31, of 969 Second avenue, and G. Gallardo, of the same address, Spaniards, who died of burns. East Kensington firemen conducted services last night for Andrew Kutzman, 60, president of the fire department of that community, instantly killed.

Hoover of Swiss Descent, Inquiry Discloses

NEW YORK, July 22.—(AP.)—Albert Bartholde, director of the Swiss American Historical Society, has received a letter from one of President Hoover's secretaries revealing that recent investigations have shown the President to be of Swiss descent, the first of that stock to occupy the White House.

The letter said it had been learned that Andrew Hoover, the first of the President's ancestors to come to this country, was the grandson of Johann Heinrich Huber, a linen weaver of the Swiss canton of Bern.

SHERIFFS HERE, GET WELCOME

A noonday luncheon, with an address of welcome by City Councilman James F. Malone, preceded the opening business session this afternoon of the Sheriffs' State Association of Pennsylvania at the Roosevelt Hotel, where the organization will be in session through Wednesday.

Registration of the more than 75 members occupied the morning. A response was given Councilman Malone by Sheriff Robert H. Braun.

The social activities of the day included a theater party for the women visitors this afternoon and a second party tonight at the Pitt theater for all the visitors.

Business sessions will be held morning and afternoon tomorrow with the election of officers and selection of the next convention city scheduled for Wednesday morning. One of the important matters before the delegates will be a proposal to change the by-laws to permit ex-sheriff members to take active participation and to hold office.

BELIEVE TRACK FAKERS CAUGHT

Inspector of Detectives Frank R. Boyd has asked police of Newport, R. I., to send him pictures of two men held in that city, believed to be the pair who swindled Jacob C. Hazelbaker, former proprietor of the Atlas Hotel, Sixth avenue, out of $136,000 in a race track scheme in Montreal last August. The men, recently arrested in Albany, gave their names as John Coe and Robert Aldrich.

Hazelbaker, according to the detectives, said he met the men on a ship en route to Europe, and that they offered to "let him in" on a betting scheme to break the bookmakers. When he returned to Pittsburgh, Hazelbaker said, he obtained $136,000, went to Montreal, where he met the men again and became involved in a poolroom imbroglio, where he was glad to exchange the money for his life, according to the story told Pittsburgh detectives.

PASTOR DENIES BOROUGH WRIT

The Rev. Vincent Giovannitti, pastor of Madonna Del Castello Catholic Church, of Swissvale, announced today that neither he nor anyone authorized by him filed the injunction application against the borough of Swissvale for refusal to grant a permit for a fireworks celebration.

Father Giovannitti said that he approved of the borough's action. The celebration, he said, was sponsored by a group of Swissvale citizens.

The injunction action was filed by Attorney John D. Meyer for Louis Caputo, a member of the Madonna Del Castello congregation and chairman of the celebration.

KILLING LINKED WITH AMBUSH OF TRIO

Man Slain in Sewickley Heights Made Home With One of Three Attacked

Police and county detectives today were piecing together a few faint clues in hopes of tracing the slayer of Risorto Larzaro, 35, found dead on a lonely Fern Hollow road, Sewickley Heights, early yesterday. It was the second vendetta outbreak in that fashionable district in two weeks, and bore, police said, indications of being closely connected with the first.

Larzaro was "taken for a ride." His body, with a bullet hole back of the left ear, was found by Dr. C. W. Boyd, of Nevin avenue, Sewickley.

MURDERS LINKED

Chief of Police Frank C. Sturm, of Sewickley Heights, and county detectives have definitely connected the crime with a shooting July 10 when three Italian gardeners were ambushed near the Rea estate.

One man was believed killed during the exchange of rifle and revolver fire.

Larzaro, also a gardener until a month ago, made his home with Ross Russo, of Dixon road, Sewickley, one of the men ambushed July 10, and who was later taken into custody by police. Although he was well-known in Sewickley he was not reported seen during the past month.

MISSING MONTH

Russo, who was again questioned yesterday, said Larzaro disappeared from his home a month ago.

The principals in the two shootings have been gardeners employed on the Sewickley Heights estates, and following an investigation which will be conducted today, Chief Sturm expects to make some arrests soon, he said.

BACK WITH HIS OWN

Photo by Pittsburgh Sun-Telegraph

HEBER D. CURTIS

Dr. Curtis, director of Allegheny Observatory, once more adjusting his own, well-used telescope. He is back in Pittsburgh after a trip half-way around the world to Sumatra, where with Swathmore College scientists he saw an eclipse of the sun that lasted for only a few minutes.

STREET PLANS APPROVED

Overbrook Council has approved the construction of a traffic island at the corner of Library road, Clairton road and Frederick street, by passing an ordinance locating, widening and opening the intersection. The island will form one end of the Saw Mill Run boulevard, now in course of construction.

Four ordinances for grading, curbing and paving of streets and one for the construction of a storm water sewer on Main street also were passed.

The solicitor reported he had received a check from the county for $22,375 to be used in payment of damages on the Saw Mill Run boulevard. The borough will add $10,000 to the amount and soon will begin payment of the awards. The total damages are $60,000, but $20,000 of this amount will be paid by the county to the Pittsburgh Railways Company, this sum having been agreed upon for property taken.

JOINT DISPOSAL PLANT URGED AT PARLEY

North Boroughs' Conferees Favorable to Project; Contract Being Drawn

A joint contract for erection and maintenance of a garbage incinerator by the North Boroughs is being drafted and soon will be presented to the various councils.

The proposal was given further consideration at a meeting of representatives of the councils and Dr. John R. Conover, county health director, at a meeting in Avalon Borough hall.

Those at the conference decided to report back to their respective councils the progress of negotiations thus far with a view to learning the wishes of the members.

Two methods of financing the project have been proposed. One provides for pro-rating the cost according to population of the different boroughs and the other according to the assessed valuation. A special committee is studying this phase to determine the most equitable method.

Wife Dies, Husband Hurt in Collision

SHARON, Pa., July 22.—Mrs. Julia Womer, 65, of Transfer, was killed yesterday when the car in which she was riding was struck by another machine on the Sharon-Greenville road. Joseph Womer, her husband, was seriously hurt.

Mrs. George Morrison, daughter of the Womers, was driving the car and apparently failed to see the approach of an automobile driven by Philip Diskin, of Meadville. Diskin posted $2,500 bond for appearance at the inquest.

'Alf' Taylor Quits Public Life With Peace Plea

ELIZABETHTON, Tenn., July 22.—(AP.)—Alfred A. Taylor, lone survivor of Tennessee's famous "War of the Roses" and former governor, delivered his valedictory to Happy Valley here yesterday with a plea of arbitration of disputes in the new industrial order that has come to the mountains.

The 83-year-old Republican statesman addressed the Carter County Citizenship League formed in consequence of the prolonged labor disputes of a few months ago. Hundreds of the mountain folk, some still farmers and many now mill hands, gathered to give him farewell. He said it would be his last speech.

Massed roses on the platform, and one on the lapel of his coat, were reminiscent of the classic campaign for the governorship 43 years ago when he and his brother, Bob, stumped the state from the same buggy—Bob with a white rose, a fiddle and Democratic platform; Alfred with a red rose, a seemingly unending fund of stories and a Republican label. Bob won, but in 1920, eight years after Bob's death, Alfred followed him to the governor's mansion.

There were white roses among the red today in memory of Bob and the speech was non-partisan.

"Understanding and friendliness and the Christianity which has remade man" the greyed veteran of the "rose" affray declared, "would replace strikes with arbitration and realize our hopes, so long deferred, for capital, industries and schools."

The speech was the second that "Uncle Alf," has made since his retirement from the governorship. The first was last year when he welcomed Herbert Hoover, then Presidential candidate, to Elizabethton.

Vacant Building Damaged By Fire

Fire in a one-story vacant frame building at 69 Forty-third street, early today, did damage estimated by firemen at $100.

Blue Monday is a WARNING

oftentimes, of overeating on Sunday. Ex-Lax safely and comfortably rids the body of poisonous food wastes. Then the world seems brighter.

Important Note! There's nothing like Ex-Lax, because its scientific laxative ingredient is made more effective through chocolating *by the exclusive Ex-Lax process.*

EX-LAX

The Chocolated LAXATIVE

© Ex-Lax 1929

GOODYEAR TIRES

ALL SIZES

On Easy Credit

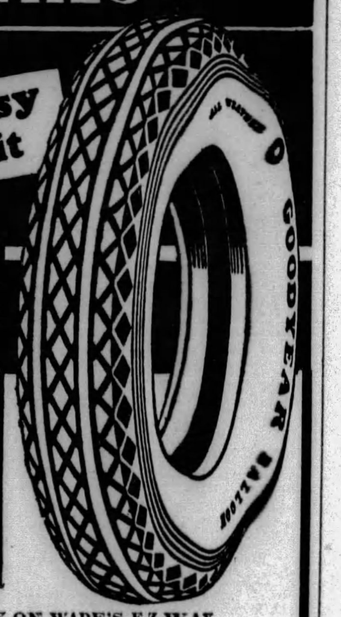

PATHFINDER SUPERTWIST CORD TIRES

29x4.40... 5.95

30x4.50... 6.90

30x3½... 5.25

CL. OS.

31x4 .... 9.15

RIDE AS YOU PAY ON WADE'S E-Z-WAY

DOWNTOWN 201 MARKET ST. Cor. Blvd. of Allies

WADE TIRE CO.

NORTH SIDE 300 FEDERAL ST. CORNER LACOCK

Open Evenings—Sundays

PREMIER BUILT-IN CONVENIENCES

Sold by Retail Lumber Dealers

WHOLESALE STOCK CARRIED BY

PENNSYLVANIA DOOR & SASH CO.

Display of Practical Six Kitchen Cabinets

908 SECOND AVENUE

Make FULL use of these American Oil Company Service Stations

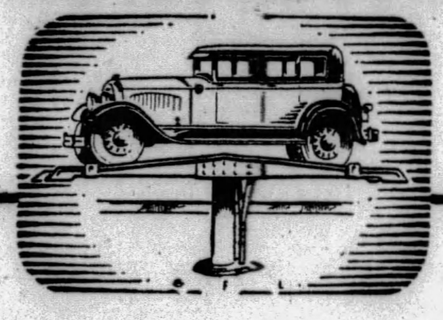

THEY'RE maintained to serve you and other motorists in every way that it is possible to give you service!

You'll find them all fully equipped to give complete and competent Crank Case, Transmission and Differential Service as well as many equipped for High Pressure Lubrication.

Any service you may ask will be rendered cheerfully, obligingly and thoroughly. This includes everything from the sale of AMOCO-GAS to free air and water! On the job all through the day--and in the busier spots until midnight to provide oiling and greasing service as well as selling AMOCO-GAS and other AMOCO products.

How long since you've had that crank case drained, flushed and refilled?

High Pressure Lubrication Service from 7 a.m. to Midnight at the following stations:

3759 Bigelow Blvd., East End
Penn Ave. and Beatty St., East End
Liberty Ave. and Bloomfield Bridge, East End
Pennsylvania Ave. and Chateau St., North Side
Beech and Irwin Aves., North Side
213-217 South Highland Ave.
Penn and Braddock Aves., Homewood
2040 Boulevard of the Allies, Oakland
Lincoln Ave. at Fremont St., Bellevue
West Liberty and Dormont Aves., Dormont
Second Ave. and Elizabeth St., Hazelwood

Crank Case and Greasing Service 7 a.m. to 6 p.m. at the following stations:

6600 Hamilton Ave., East End
South Main and Independence Sts., West End
7325 Penn Ave.
Main St. and Highland Park Bridge, Sharpsburg
Freeport Road and Brilliant Ave., Aspinwall
Allegheny and Delaware Aves., Oakmont.
Monongahela and Florence Sts., Swissvale
Second Ave. and Ross St., Downtown
Third and Liberty Ave., Downtown

The AMERICAN OIL COMPANY

Affiliated with Pan American Petroleum and Transport Company

AMOCO-GAS AMOCO MOTOR OILS ORANGE AMERICAN GAS AMERICAN-STRATE

RAMIES TESTS DIVODI IN BOUT TONIGHT

SUN-TELEGRAPH SPORTS

EIGHTEEN MONDAY, JULY 22, 1929 BEST IN PITTSBURGH

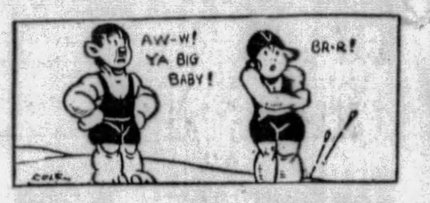

BUCS HOME IN FIRST PLACE

SPORT COMMENT
by JAMES J. LONG

Bucs Return in Lead.
Kremer's Strong Part.
Beats All Other Clubs.
Flagstead Better Later.
Rabbit's Big Chance.
Dundee's Speed Trick.

PIRATES BEST IN EAST-WEST SERIES

THEY MAY slip once in a while, but nobody can keep 'em down, even with Burleigh Grimes and Pie Traynor lost, those fighting Pirates whom Donie Bush brought home today for a stay of 18 straight games on their own grounds. Battling their way back into first place yesterday after being forced to relinquish on Saturday the leadership that they had held since the forenoon of Independence Day, the surging Picaroons made their return this morning a triumphant one and rendered the royal reception and celebration that had been arranged in their honor most appropriate and opportune. Holding the lead with Grimes and Traynor out will be a tough job, but the Bucs are up there again for today, at least.

Remy Kremer

In standing out as the hero of the Sunday defeat of the Giants that restored the Rovers to the top of the heap, while Dazzy Vance was doing Pittsburgh a good turn by pitching the Robins to their first victory over the Cubs in 10 starts, Remy Kremer added another glowing chapter to a pitching story that is becoming one of the features of the season. "Wiz" started out like a flat tire but for many weeks he has been one of the steadiest hurlers and most consistent winners in the big show.

KREMER'S victory yesterday was his sixth in a row, his ninth in his last 10 games, and his twelfth in his last 14 contests. He has not been defeated since he lost a decision to Adolfo Luque, of the Reds, on June 26.

The big Californian won a game in every city visited on the Eastern trip just ended, turning in four of the Bucs' 11 triumphs. He gave his record another daub of color yesterday, as by defeating New York he earned the distinction of having defeated every other club in the National League this year.

THE ONLY other hurlers in the Heydler loop who hold this record are Burleigh Grimes, of the Pirates, and Guy Bush, of the Cubs. In the American League the only flingers who have defeated every other club in their circuit are Bob Grove, of the Athletics, and George Uhle, of the Tigers. Waite Hoyt, of the Yankees, had a chance to complete his string by toppling the Indians yesterday, but tripped up on the contract.

Ira Flagstead

IRA FLAGSTEAD, who makes his first Forbes Field appearance in a Pirate uniform today, has not succeeded in getting away to a flying start in his role as right-hand pinch-hitter for the Bushmen. He struck out in his first and second trials, and in his third on Saturday he hit into a double play. However, there is every ground for the confidence that Ira will be heard from later. He is a natural sticker and is likely to turn more than one good trick for the Bucs before the curtain falls. Fred Brickell made an even poorer record as a pinch-batsman early in the race. He failed on his first six trips to the plate in that role, walked on the seventh, made a hit on the eighth, and then failed three more times before he became the dependable emergency swatter he is today.

THE PIRATES led all the clubs of both major leagues in the intersectional series concluded yesterday. In the National the West won 36 and the East 31 games. The Bucs won 11 and lost only four, the Cubs won 11 and lost six, the Reds won seven and lost 10, and the Cards won seven and lost 11. Of the Eastern clubs, the Giants won 10 and lost nine, the Braves won eight and lost eight, the Robins won seven and lost 10, and the Phillies won six and lost nine.

In the American League the East won 34 and the West 33 engagements. The Athletics led all with 12 victories and seven defeats. The Yankees won 10 and lost seven, the Senators won eight and lost nine, and the Red Sox won four and lost 10. Of the Western teams, the White Sox won 10 and lost six, the Indians won 10 and lost seven, the Tigers won six and lost nine, and the Browns won seven and lost 12.

POSSIBLY the final big opportunity that Rabbit Maranville may expect to get in baseball now confronts him, and his many friends in Pittsburgh hope that he will make the most of it. The report that Maranville had been appointed manager of the Boston Nationals was erroneous, President Emil Fuchs says, but the Rabbit has been placed in charge of the team for the period of the Western trip and this means that there is a chance of his being given the managerial job later if his showing as acting pilot warrants the selection. Incidentally, the Braves have won three games in a row since the announcement.

Rabbit Maranville

WHETHER he makes good or not appears to be largely up to the Rabbit himself. He had one managerial chance when he was named to succeed Bill Killefer as boss of the Cubs on July 27, 1925, but he booted it away through loose habits and was supplanted by George Gibson on September 23. Those same habits caused him to be shunted around from the Pirates to the Cubs, to the Robins, to the minors, and to the Cardinals before he was sent back to his major league starting point in Boston. He mended his ways two years ago in one respect, and now if he can only cut out the clowning and make the players under him take him seriously he ought to have a good chance to become a successful manager, as there is no smarter baseball man in the game.

YOU'VE often seen a baseball player swinging three or four bats while approaching the plate, and hanging onto the extra clubs until just before stepping into the hitter's box. The object is to make a single bat feel light and to enable the player to wield it more easily after he has accustomed himself to the greater weight.

The same idea was used many years ago by men in training for foot races. They weighted down their shoes with lead so as to make their feet abnormally heavy in their practice sprints.

JOE DUNDEE, world welterweight fistic champion, has adopted something on this order in preparing himself for the 15-round battle at Detroit next Thursday night, in which he will try to defend his title successfully against Jackie Fields.

Spectators at Dundee's workouts in Detroit observed that the champion, though able to pummel his sparring partners and tie them up at will in the clinches, seemed woefully slow on his feet. They concluded that in that form he wouldn't have a chance against a speed boy like Fields.

Joe Dundee

BUT Eddie Ross, Joe's trainer, had an explanation ready when his attention was called to the champion's slowness. Turning up the canvas flooring of the ring, he exposed a padding two inches thick. It was the mat that was slowing up the champion, and he was using it purposely. He figures that, by becoming accustomed to the heavy going while in training, he will be enabled to step around at greatly increased speed when he gets on a harder surface next Thursday night. "Working on that is like running through snow in rubber boots," Ross says. "Wait until he gets into the ring with Fields and then watch him go. There'll be all the difference in the world."

ANDY, MEXICAN TO BATTLE IN BOWL

By HARRY KECK,
Sports Editor.

Andy DiVodi, of New York, answers the gong for the main bout at the Meyers Bowl, North Braddock, tonight for the second time within a month and with the burden on his shoulders of having to prove himself.

In his first appearance there he won on a questionable foul over Buck McTiernan, of Swissvale, in the second round when it appeared that McTiernan really had knocked him out with a left hook to the stomach after having shaken him up with a series of rights to the head in the first round and also sent a right to that spot before shooting the left to the body in the next session. Since then, DiVodi has won a bout over Paulie Walker in New Jersey and lost on a knockout in three rounds to My Sullivan at St. Paul. Tonight he meets Dick Ramies, rugged Mexican of Cleveland, and will be put to the test once more, for Ramies is fighting in the best form of his career, having beaten Jack Zivic, Young Rudy and Rudy Ceder since coming to this sector several months ago.

MAY MEET BUCK AGAIN

DiVodi and his friends resent the implication that Andy is all washed up and through and can't "take it." They will have a chance to prove their contention when Ramies begins shooting the works tonight, for the Mex is a fast worker and throws a lot of punches. DiVodi's best bet is a straight, punishing jab. He is a straight-up boxer and his right appears to be merely a defensive weapon. If he wins tonight, the chances are he will be rematched with McTiernan as soon as the latter is able to box again. Buck has been under automatic suspension for fouling DiVodi and wouldn't have been able to box since then, anyway, as he has been under a doctor's care for the removal of his tonsils and after-treatment. He has been suffering rheumatic pains and will not be able to resume training for at least another week or two.

In the eight-round semi-final tonight, Frankie Nanci, of Swissvale, who has done virtually all of his battling in the South and around Cincinnati, boxes Ray Newton, the Blond Tiger, of Mansfield, O., who was knocking 'em all kicking until he ran afoul of Tony Herrera. Joey Coolbaugh, of Scranton, who "knocked out" a set-up in Jack Reider, of Washington, Pa., in 39 seconds at the Bridgeville Speedway last Thursday night and sports a ritzy-looking bathrobe with his name lettered across the back of it, along with an American flag shield, boxes Jimmy Belmont, of Braddock, in the second bout, and Cowboy DeLuca, former amateur welterweight favorite, meets Carl Montebano, of Braddock, in the six-round opener at 8:45.

OTHER BATTLES TONIGHT

Boxing shows also are scheduled at Washington, Pa., Johnstown and New Castle tonight. Promoter I. E. Goodridge opens his new arena in the armory at Washington with a double windup of two eight-round bouts, with George Pavlick, of Johnstown, boxing Patsy Peroni, of Canton, O., and Johnny Smackey, of Canonsburg, meeting Dave Davies, of Charleroi, brother of Willie Davies, in the feature events. Ike McFowler, of Johnstown, boxes Bud Gorman, New York heavyweight, in a return bout at Johnstown, and Frisco Grande, of Buffalo, and Luis Carpentero, of Toledo, Filipino flyweights, furnish the windup in the New Castle Jolly Bowl.

Promoter Jim McGirr will complete his card today for his opening outdoor show of the season at Cycler Park, McKeesport, next Friday night. He has Tiger Joe Randall and Dominick Profio meeting for the third time in the 10-round windup, Mike Cima and Joe Colombo in the eight-round semi-final and Mickey Solmen and Steve Pollock in the second number.

DUNN ISSUES CHALLENGE

Johnny Dunn, of New Kensington, wants a crack at Benny Schwartz. Both have scored classy boxing victories over Jackie Rodgers. Dunn has boxed Abe Goldstein, Tommy Paul, Milton Cohen, Archie Bell, Johnny Helstein, Phil Zwick and Dick O'Leary, among others.

Jack Zivic will be back home this week from his motoring trip to the East and will begin immediately

(Continued on Page Twenty.)

Major Leagues

GAMES TODAY.
NATIONAL LEAGUE.
BROOKLYN AT PITTSBURGH (3:30).
Others not scheduled.

AMERICAN LEAGUE.
Cleveland at Philadelphia.
Others not scheduled.

STANDING OF THE CLUBS.
NATIONAL LEAGUE.

	W.	L.	Pct.	—Today— Win	Lose
PITTSBURGH	55	39	.647	.651	.640
Chicago	53	30	.639	...	...
New York	51	40	.560	...	...
St. Louis	43	45	.489	...	...
Brooklyn	39	47	.453	.460	.448
Philadelphia	36	50	.419	...	...
Boston	37	52	.416	...	...
Cincinnati	33	53	.384	...	...

AMERICAN LEAGUE.

	W.	L.	Pct.	—Today— Win	Lose
Philadelphia	65	24	.730	.733	.722
New York	53	33	.616	...	...
St. Louis	51	39	.567	...	...
Cleveland	45	43	.511	.517	.506
Detroit	45	45	.500	...	...
Washington	34	51*	.400	...	...
Chicago	25	56	.285	...	...
Boston	26	63	.292	...	...

RESULTS YESTERDAY.
NATIONAL LEAGUE.

PITTSBURGH	5—New York	3
Brooklyn	3—Chicago	1
Cincinnati	8—Philadelphia	5
Boston	4—St. Louis	2
Boston	4—St. Louis	3

AMERICAN LEAGUE.

*Philadelphia	10—Detroit	7
Cleveland	6—New York	4
Chicago	10—Boston	0
St. Louis	8—Washington	5

*Ten innings.

GAMES TOMORROW.
NATIONAL LEAGUE.
BROOKLYN AT PITTSBURGH (3:30).
Boston at Cincinnati (2).
New York at Chicago.
Philadelphia at St. Louis.

AMERICAN LEAGUE.
Chicago at Washington.
Cleveland at Philadelphia.
Detroit at New York.
St. Louis at Boston.

Believe It Or Not By RIPLEY

(On request, Robert L. Ripley will send proofs and details of anything depicted by him in these cartoons.)

TOMORROW—TWO GOLDEN WEDDINGS, EACH WITH A DIFFERENT WIFE.

LOTT DISPLACES HUNTER ON CUP TEAM

NEW YORK, July 22.—(AP.)—Selection of the United States Davis Cup team to play France in the challenge round, starting this Friday in Paris, with George Lott, of Chicago, substituted for Francis T. Hunter, of New York, was announced today by the United States Lawn Tennis Association. The other three members are Big Bill Tilden, Wilmer Allison, of Austin, Tex., and John Van Ryn, of Orange, N. J.

Tilden and Lott will play in the singles, while the crack combination of Allison and Van Ryn, which has been cutting a sensational figure abroad, will play in the doubles.

NO EXPLANATION GIVEN

Lott's replacement of Hunter is the only change from the lineup which defeated Germany, 5 to 0, in the interzone competition concluded yesterday at Berlin.

No official explanation of the shift was contained in the announcement of team selection by Joseph W. Wear, of Philadelphia, chairman of the Davis Cup committee. On the national list Hunter ranks No. 2, and Lott No. 3. It was understood, however, on the basis of past performances, that Lott's chances of winning against the Frenchmen were considered brighter. Hunter has seldom been impressive against any of the French aces.

TILDEN, HUNTER WIN

BERLIN, July 22.—(INS.)—Finished with their German series, which they swept with five victories in the four singles matches and the one doubles encounter, the four United States Davis Cup players who took part in the rout of the Teutons are on their way to Paris today, where they will join George M. Lott and John Hennessey, the other cup squad members and start practice for the challenge series against France, which starts on Friday.

Bill Tilden, who had conquered Hans Moldenhauer so easily on Friday in his initial singles match, toyed with Dr. Daniel Prenn, the German national champion, throughout his final match here and won as he pleased at 6-1, 6-4, 6-1.

Hunter, however, had to go five hard sets before he conquered Moldenhauer, 6-3, 1-6, 6-4, 4-6, 6-1. Moldenhauer's errors cost him the match.

Jim Thorpe May Direct Bunion Jaunt

LOS ANGELES, July 22.—(INS.) Johnny Salo, Passaic, N. J., policeman and winner of C. C. Pyle's transcontinental "bunion derby," may tour county fairs and celebrations throughout the country with a group of "bunioneers," Sam Richman, of New York, revealed today.

Salo and Richman, as a team, last week won a six-day marathon here.

"All the modesty we had was boiled out of us by the blistering sun of the desert," he declared. "We know we're good and from now on Salo and the rest of us are going to cash in on it."

Jim Thorpe, Olympic athlete of years ago and manager of the six-day race just concluded, may manage the troupe.

HOME TOWN FOLKS HONOR COMOROSKY

Adam Comorosky always will cherish yesterday in his memory. And the rugged, real people who came, about 500 strong, from his home in the anthracite regions of the Keystone state to the Polo Grounds in New York felt fully repaid for the inconveniences and expense they suffered in doing honor to a worthy son of a fine family.

Seated in a box adjoining the Pirate's bench was Commy's mother and sister and directly behind was the big delegation most of them hard-working boys and men who

(Continued on Page Twenty.)

Today's Lineup

ROBINS.	PIRATES.
Frederick, mf.	Adams, 2b.
Gilbert, 3b.	L. Waner, mf.
Herman, rf.	P. Waner, rf.
Bressler, lf.	Grantham, 2b.
Bissonette, 1b.	Comorosky, lf.
Rhiel, 2b.	Bartell, ss.
Bancroft, ss.	Sheely, 1b.
Picinich, c	Hargreaves, c.
McCWeeny, p.	Fussell, p.

Games starts 3:30 p. m.

New Giant

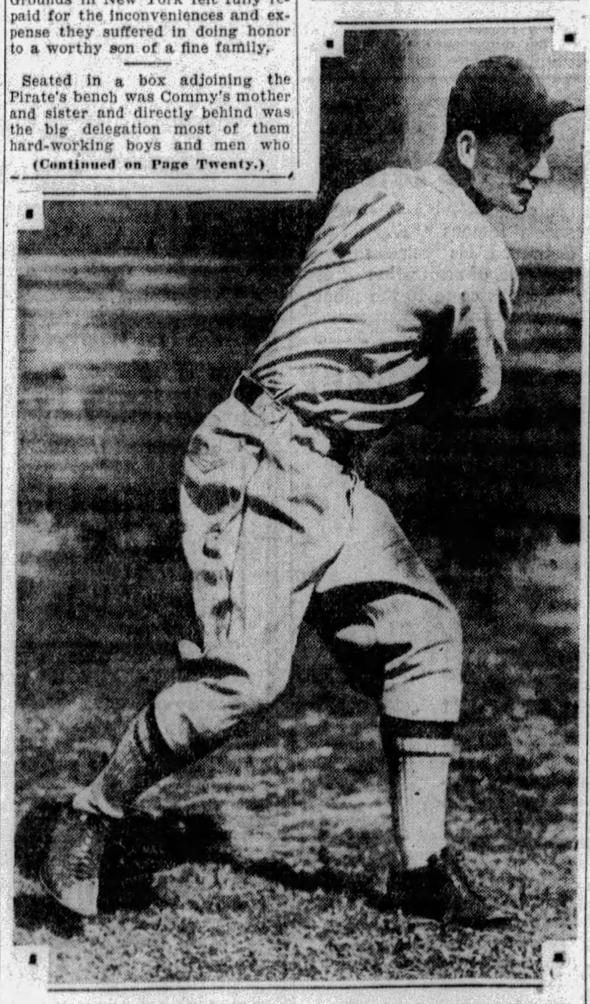

Photo by International Newsreel

WALLIE BRUSH

This 22-year-old star of the Tampa club of the Southeastern League has been sold to the New York Giants for a reported price of $12,500.

TONIGHT'S FIGHTS

Andy DiVodi vs. Dick Ramies, 10 rounds; Frankie Nanci vs. Ray Newton, 8 rounds, and Joey Coolbaugh vs. Jimmy Belmont and Cowboy DeLuca vs. Carl Montebano 6 rounds each, Meyers Bowl, North Braddock.

Frisco Grande vs. Luis Carpentero, 10 rounds; Sammy Lupica vs. Sammy Harris and Frank Monroe vs. K. O. Huske, 6 rounds each, and Johnny Lang vs. Billy Murphy and Chuck Taggert vs. Warren Farrow, 4 rounds each, Jolly Bowl, New Castle, Pa.

George Pavlick vs. Patsy Peroni and Johnny Smackey vs. Dave Davies, 8 rounds each, and Young Joe Walcott vs. Eddie Carver, Harry Spencer vs. Mickey Solmen and Chuck Semack vs. Jack Ross, 6 rounds each, Armory, Washington, Pa.

Ike McFowler vs. Bud Gorman, 10 rounds, Johnstown, Pa.

Nick Testo vs. Alf Ros 10 rounds, Albany, N. Y.

Andy Martin vs. Bud Taylor, 10 rounds, Boston.

Billy Wallace vs. Johnny Jadich and Al Brown vs. Matty White, 10 rounds each, and Lew Massey vs. Lew Lafferty, Pat Haley vs. Al Trainor and Tommy Farley vs. Joe Wilton, 6 rounds each, Phillies Park, Philadelphia.

Sid Terris vs. Georgie Baldue, 10 rounds, Dexter Park Arena, New York.

Max Schmeling in exhibition, St. Louis.

Hsahon Hansen vs. Johnny Burns, 10 rounds, Chicago.

Doc Crandall Back With Los Angeles

LOS ANGELES, July 22.—(A.P.)—Otis (Doc) Crandall, veteran spitball pitcher, has rejoined the Los Angeles club, Pacific Coast Baseball League, of which he was a mainstay for more than 10 years, until the season of 1927.

Crandall was given his release in 1927 so that he could become part owner, with Art Griggs, of the Wichita club of the Western League. He sold out his Wichita interests to Griggs in mid-season of that year, and joined the Sacramento club of the Coast League. The veteran was released by Sacramento a week ago.

Crandall at one time pitched for the New York Giants, coming to the National League from the "bush" leagues. He then began his decade of service with the Los Angeles club.

Manhattan Island Swim Mark Broken

NEW YORK, July 22.—(INS.)—Miss Lillian Garrick, 17, today was in possession of a new woman's record for the swim around Manhattan Island. Miss Garrick, who is the third woman to make the swim, did it in 11 hours and 26 minutes, bettering by two hours and 45 minutes the record set three years ago by Mrs. Lottie Schoemmeli.

TWINS IN SWIM

DOVER, England, July 22.—(A.P.)—As part of their training to swim the English Channel, the Zittenfield twins, Bernice and Phyllis, entered the water this morning on the swim to Ramsgate, a distance of 20 miles. Their trainer, Billy Kellingly, expressed confidence they would establish a new world record for the distance.

KREMER HURLS CLUB TO WIN OVER N. Y.

Great Comeback

YESTERDAY'S SCORE.

Pittsburgh.	AB.	R.	H.	PO.	A.	E.
Adams, 2b.	5	2	1	2	2	0
L. Waner, mf.	5	1	1	4	0	0
P. Waner, rf.	3	0	1	2	0	0
Grantham, 2b.	4	1	1	1	2	0
Comorosky, lf.	4	1	1	3	0	0
Bartell, ss.	4	0	1	1	2	0
Sheely, 1b.	4	0	2	9	1	0
Hargreaves, c.	4	0	0	4	0	0
Kremer, p.	4	0	0	1	0	0
Totals	37	5	8	27	7	0

New York.	AB.	R.	H.	PO.	A.	E.
Fullis, mf.	3	1	1	5	0	1
Leach, lf.	3	0	0	2	0	0
Lindstrom, 3b.	3	0	0	2	1	1
Ott, rf.	4	0	0	3	0	0
Terry, 1b.	4	1	1	10	0	0
Cohen, 2b.	4	0	1	0	4	0
Jackson, ss.	3	1	0	0	5	0
Hogan, c.	3	0	2	2	1	0
*Kaufmann	0	0	0	0	0	0
Mays, p.	0	0	0	0	0	0
Benton, p.	1	0	0	1	0	0
†Crawford	1	0	0	0	0	0
Fitzsimmons, p.	0	0	0	0	0	0
O'Farrell, c.	1	0	0	3	0	0
Totals	30	3	5	27	12	2

*Kaufmann ran for Hogan in eighth.
†Crawford batted for Benton in fifth.

Pittsburgh	1	0	0	4	0	0	0	0	0	—5
New York	0	0	0	1	2	0	0	0	0	—3

Earned runs—Pittsburgh 2, New York 3.
Two-base hits—Fullis, Hogan.
Runs batted in—By Comorosky, P. Waner, Grantham, Bartell, Sheely, Lindstrom, Hogan 2.
First base on balls—Off Benton 1 (P. Waner); off Kremer 1 (Fullis).
Hits—Off Benton, 5 hits and 5 runs (2 earned) in 5 innings; off Fitzsimmons, none in 3 innings; off Mays, none in 1 inning.
First base on errors—Pittsburgh 2.
Sacrifice flies—Leach, Lindstrom.
Left on bases—Pittsburgh 6, New York 3.
Struck out—By Fitzsimmons 1 (Kremer); by Mays 1 (Kremer); by Kremer 1 (Lindstrom).
Losing pitcher—Benton.
Time of game—1:45.
Umpires—Rigler, Magerkurth and Moran.

By CHARLES J. DOYLE.

Riding the crest despite their misfortunes, a conquering hero-touch accompanied our Pirates as they came home today from one of the best Eastern invasions of recent years.

Donie Bush and his athletes are deserving of the plaudits of the city as a result of their splendid accomplishments while on the long tour. They seem to have copped a highly important game yesterday as they measured the Giants, 5 to 3, the triumph bringing back the treasured first-place possession. Also, it gave the Buccos a winning string of 11 successes for the tour as against only four setbacks.

BUCS REGAIN TOP

The defeat of the Cubs by the Robins while the Pirates threw back the Manhattan foe enabled the Pittsburghers to make the hurdle ere they left for home. It was a famous victory.

Of course, everybody played a part in the triumph, but it is not stretching things a bit to call Remy Kremer to front and center for his performance in the face of the New York attack.

The big Frenchman recorded his sixth straight triumph by displaying a form that marks his best games. It takes some pitcher to hold the hard-hitting New Yorkers to five safeties in view of the short foul line precincts, but Kremer was able to do this and there was nothing fluky about his work. He issued only one base on balls and from the start to the finish pitched with his customary intelligence.

MEET ROBINS TODAY

There will be no letup in the Pittsburgh schedule today, the first-placers being slated to tangle with the Robins in the Oakland orchard this afternoon.

Manager Bush expects to send Fred Fussell to the mound in the opener with the Dodgers. Bush and his players are unanimous in the hope that one or two of the reserve sharpshooters will be able to do a few good slab tricks until Burleigh Grimes is able to resume. The spitball star may be lost for at least two weeks.

Kremer had to take the Giants over the cleverness of Larry Benton. Larry had a lot of stuff and

(Continued on Page Twenty.)

BEGIN PLANS FOR OLYMPICS

NEW YORK, July 22.—(AP.)—The Los Angeles and Lake Placid (N. Y.) Olympic committees are authorized to proceed with plans for the 1932 games, as a result of a mail vote taken by the executive committee of the American Olympic Association. They will have full power to make physical arrangements until the quadrennial meeting of the association in November, 1930, when the new American Olympic committee will be organized.

Notification has been forwarded to Col. William M. Garland, president of the ninth Olympiad committee, of Los Angeles, where the summer sports will be contested, and to Dr. Godfrey Dewey of the Lake Placid Olympic committee, in charge of the winter sports program.

Dazzy Vance Checks Hack's Swat Streak

NEW YORK, July 22.—(AP.)—Hack Wilson, pudgy outfielder of the Chicago Cubs, would prefer, perhaps, if Arthur (Dazzy) Vance wouldn't bother to pitch against the Cubs.

Wilson had hit safely in 27 consecutive games, when he faced the Dazzler at Brooklyn yesterday. Hack didn't get a sign of a hit, in fact, he struck out four times. Every time he faced the Robins' strikeout ace.

RELIANCE, THOMAS NINES CLASH TODAY

LIFERS SEEK SECOND HALF HONORS

SANDLOT GAMES TODAY

CITY LEAGUE.
Reliance Life at J. L. Thomas.
INTER-COUNTY LEAGUE.
Jimmy Smiths at Canonsburg.
CENTRAL L. LEAGUE.
J. J. Boyles at Jimmy Coslett.
C. AND I. LEAGUE.
Carnegie Steel at Reick-McJunkin.
WEST PENN LEAGUE.
Verona at Universal.

By TOM BIRKS

Reliance Lifers, making an attempt to stage another sensational comeback, as in the second half of last season's City League race, will be the attraction at Dean field this evening, opposing the J. L. Thomas nine.

Herb James is in charge of the Insurance boys, who, despite a setback last week are still plugging along with the idea that they can win the second half and meet the North Side Civics in the post season playoff.

The J. L. Thomas nine will bank upon Sammy Leeson to set down the Lifers, while it is expected that Spencer will work for the Insurance boys.

BELTZHOOVER LOSES

Pleasant Valley played bang up baseball yesterday to beat the Beltzhoover nine. Johnny Dunsky had Mart Nary working, and when the North Side boy is in shape he is hard to beat. Gormley twirled for the Hoovers, but got nosed out by a 3 to 2 score.

Dunsky reports that Wilson Avenue Field is coming along in fine shape. The Smilers will meet the Chicago Ranger Girls there tomorrow evening.

The crowd that watched the Jimmy Smith club play the Chicago Ranger girls was the largest the writer has seen at a sandlot game this season. Stands, side lines and every vantage point overflowed. The Smith club won by a 5 to 2 score, and the fans went home satisfied at the exhibition of the girls against the inter-county leaguers.

TO HONOR COMMY

Tomorrow night is going to be a big night for the Immaculate Heart team and its followers. Manager Joe Dobbs has gotten the consent of Manager Donie Bush, of the Pirates, to have Adam Comorosky, possibly the only player of Polish descent on the club, to appear at the West Penn grounds. The followers of the Immaculate Heart club have formed a committee and Comorosky will be presented with a gift, and probably be prevailed upon to work the bases in the game which finds St. Anthony's meeting Joe Dobb's outfit.

A large Polish following attends the Immaculate Heart games, and these folks will be on hand to greet the Pirate outfielder.

Two games will be played in the West Penn loop. Verona Community will play its postponed game with Universal at the Cement Works and at the other end of town, North Bessemer will meet Cheswick. Both games will be worth while, as all of the clubs are more than interested in the pennant race.

Only one game will be staged in the Central League. The J. J. Boyles, of Oakland, will meet the Jimmy Coslett club at Malone Field. This game will have plenty of rooting. The Oaklanders have a large following, and the Herron Hill fans are getting behind the Coslett club. The game will be called at 6:30 sharp.

The C. and I. League battle, featuring Carnegie Steel and the Reick-McJunkin nines, clubs tied for the leadership of the first half, will be played this evening. This is a second-half scheduled game and should not be confused with the playoff between the clubs. President Dick Mackey has called a meeting of the league to be held at the Wagner store tomorrow evening.

ST. JOHNS LOSES

In the City League yesterday the Book Shoe nine started the week off on the right foot by downing St. Johns 9 to 3.

The Homestead Grays won and lost with the Baltimore Black Sox at Baltimore in a continuation of the series that started here Friday. The Grays took the first game by an 11-to-3 score, but lost the second, 9 to 8.

Stowe Civics defeated the Wagner Stars 7 to 5 in an independent feature. J. J. Boyles hammered the ball hard to take a 17-7 win from the Fifteenth Ward Traders. Harlan won from W. O. W. 9 to 6.

Two Days of Racing See $2,500,000 Betting

CHICAGO, July 22.—(AP.)—Two days of racing at the Arlington Park track have inspired pari-mutuel wagering totaling nearly $2,500,000.

Saturday when the Arlington handicap was run, 35,000 fans wagered about $1,100,000, almost as much as the crowd of 50,000 which saw the American classic. The wagering on the latter date reached $1,300,000.

TODAY'S SCRATCHES

Arlington Park.

First race—Old Cally, Murmuring Pines, Brave Knight, Royal Equity.
Second race—Go Away, Color Blind, Coloratura, Homewood, Lou Anger.
Third race—Scarlet Brigade, Wartime.
Fourth race—No entry.
Fifth race—Lady Gossip, Princess Virginia.
Sixth race—Lifetime.
Seventh race—Pasala Shay, Black on White, Last Thought, Margaret Caut, The Cossack.
Weather clear; track fast.

Bainbridge.

First race—Redskin, Ball Gee, Roger, Blue Rose, Venus, Acquire.
Second race—Blouse, Old Bill, Focus, Cherokee Maid, Lady Fad, Southern Pacific, Panorel, Witch Mount.
Third race—Western Princess, Curtain Call, Plug Hat, Pink Blossom, Mat Mahoney, George Van S.
Fourth race—Sport Dress.
Fifth race—Deluge, Bocaratone.
Sixth race—Governor Seth.
Seventh race—Lord Valentine, Prince Charles, Uncle Joe, Heather Wine, Kiyi War Grail.
Weather clear; track fast.

Empire City.

First race—None.
Second race—Bridegroom, Bye and Bye, Burning Glass.
Third race—Manzana Old Kid, Tomahawk IV., Sun Bride.
Fourth race—Titan, Carlos Maid, Peter, Blabber.
Fifth race—Rupawana, Play B.
Sixth race—Rosera, May Agnes K, Nehaminy.
Weather cloudy; track fast.

WIN TROPHY

CLAIBORNE, Md., July 22.—J. G. and C. L. Johnson, brothers, won the Sir Thomas Lipton trophy in the final race of the series here yesterday.

The Sausages May Be Bent, But the Wieners Are the Wurst

★ SUN-TELEGRAPH ★ SPORTS ★

MONDAY, JULY 22, 1929 NINETEEN

OFFER REWARD

WINDBER, Pa., July 22.—The leading home run hitter of the Mid-Atlantic League this year will be presented a trophy, it was announced here today.

COMOROSKY HAS HIS DAY

PHOTOS BY D. E. BENJAMIN, STAFF PHOTOGRAPHER

SISTER AND MOTHER

Sunday was Adam Comorosky Day at the Polo Grounds, New York, and the Polish outfield star of the Pirates was honored by a large delegation of fans from his home town, Swoyersville, Pa. His mother and sister also were on hand, as pictured with him above, and the former was presented a large bouquet of flowers at home plate.

PRESENTED WATCH

Hometown delegation presents Commy a watch at home plate before the game.

Umps Attacked In Detroit, Rochester

NEW YORK, July 22.—(INS.)—Baseball umpires are finding the going rough these days.

Detroit fans became so incensed at the way Umpire Ormsby called strikes in the game with the Athletics yesterday that mounted police were called to escort him off the field when the crowd swarmed on the field after the game.

In an International League game at Rochester, N. Y., Umpire Parker was struck in the eye during a shower of pop bottles as police conveyed him off the field.

Yanks Buy Daglia, Oakland Pitcher

LOS ANGELES, July 22.—(INS.)—Pete Daglia, star Oakland pitcher, has been sold to the New York Yankees, according to rumors today in Pacific Coast League circles. Oakland club officials could not be reached for comment on the reported deal.

LOCAL NETMEN TOP VISITING TEAM

A heterogeneous Steel City racquet group, made up of performers from the College Avenue, Stanton Heights and P. A. A. teams, blanked a combined Wheeling-Washington outfit in an inter-city court contest here yesterday. The Pittsburgh host swept six singles and three doubles tilts without loss of a verdict, only one set, the second in Billy O'Loughlin's hectic fray with his ancient Little Washington rival, Bill Thompson, going to the formidable, though somewhat inexperienced visiting host.

Dr. John O'Loughlin, Winged Head ace, turned back B. F. Arkle, former Pitt freshman star and present Wheeling No. 1 luminary, in a warmly fought melee, 8-6, 6-2. Arkle, steady and resourceful as ever, maintained service throughout the first dozen games of the opening set, but ultimately succumbed to the superior aggressiveness of O'Loughlin.

The joust was the first inter-city tennis affair beheld in Pittsburgh since Wheeling came to the old P. A. A. lot some five years ago. Austin Famariss arranged for the debate and captained the home aggregation. Tilts with Fairmont and Cleveland are in prospect for next month.

The summary:

SINGLES

J. O'Loughlin, Pittsburgh, defeated Arkle, Wheeling, 8-6, 6-2; W. O'Loughlin, Pittsburgh, defeated Thompson, Washington, 6-1, 3-6, 8-6; Ritterbush, Pittsburgh, defeated Gundling, Wheeling, 6-1, 6-3; Glidden, Pittsburgh, defeated Laughead, Washington, 6-1, 6-1; Sullivan, Pittsburgh, defeated Front, Wheeling, 6-4, 6-0; Famariss, Pittsburgh, defeated Fahey, Wheeling, 6-2, 6-3.

DOUBLES

Loughlin and O'Loughlin, Pittsburgh, defeated Arkle and Thompson, Wheeling-Washington, 6-1, 6-1; Flood and Rhodes, Pittsburgh, defeated Fahey and Gundling, Wheeling, 6-3, 6-1; Moore and Walton, Pittsburgh, defeated Front and Laughead, Wheeling-Washington, 6-2, 6-3.

CENTER TENNIS DUELS OPEN THURSDAY

By PAUL G. SULLIVAN.

The annual Pittsburgh Center junior and boys' racquet tourney for the right to represent the Steel City area in the national contesting at Culver Military Academy, Culver, Indiana, will be staged under Pittsburgh Tennis Association auspices on the courts of Carnegie Tech on Wednesday and Thursday mornings of the current week. The victor in each event will be sent at the expense of the P. T. A. to the nation-wide youths' conclave. Inasmuch as this means a week of keen pleasure and excitement, not to mention a jaunt of several hundred miles, the competition will be exceedingly warm.

NOT OPEN AFFAIR

The center tournament is not an open affair. In addition to complying with the age limit standard set by the United States Lawn Tennis Association for junior and boys' jousting, prospective entrants must display evidence of having copped a district, town, sectional, school or club title before they will be permitted to take part in the battles. Thus the list of possible performers is narrowed not a little, with likelihood of perhaps a dozen juniors and probably not more than eight or 10 boys being on deck and eligible for the tilts.

Billy O'Loughlin, Duke prep star and 1927 and 1928 local Center junior champion, will defend his laurels and stands excellent chance of doing so successfully. Paul Elliott, diminutive high school lad of Wilkinsburg, will also strive to retain honors. Elliott emerged from oblivion a year ago to grab off the Center boys' crown and has been practicing earnestly for weeks with dogged—and well-founded—determination to repeat.

ARENSBERG GOOD

Wally Arensberg, driving Shady Side Academy captain, looms as O'Loughlin's most formidable rival, but Frank Broida, Harvard freshman southpaw, must be reckoned with quite seriously. No outstanding racqueter appears to menace the path of Elliott, but Regis Kelly, Greensburg youngster, has shown promising form in recent workouts and may prove a real dark horse contender.

Although only the winners of the dual eliminations will have costs to the nationals defrayed, semi-finalists will be accepted for entrance into the Culver milling. Thus ample incentive is furnished all comers to fight toward the concluding rounds.

The following committee has been named to handle the tussling on the Tartan lot: Ed Seitz, chairman; David I. McCahill, Robert Waddell, Harold Mortlock, J. Howard Moore, Dr. John L. O'Loughlin, John M. Stewart, J. Phillips Davis, Harry Seymour and Paul G. Sullivan.

SANDLOT RESULTS

CITY LEAGUE.

Book-Shoe	9	St. Johns	3

AMERICAN NEGRO LEAGUE.

Homested Grays	11	Baltimore	3
Baltimore	9	Homestead Grays	8

INDEPENDENT.

Jimmy Smiths	5	Ranzer Girls	2
Stowe Civics	7	Wagner Stars	4
N. Versailles	6	Hannatown	4
Harlan	9	W. O. W.	6
Pleasant Valley	3	Beltzhoover	2
N. B. Collegians	17	Hazlewood	7
Rinkeydinks	8	Feath	3
J. Boyles	23	Traders	4
Allies	17	St. Paul A. C.	7

MINOR LEAGUES

GAMES TODAY.

AMERICAN ASSOCIATION.
Toledo at Milwaukee.
Columbus at Kansas City.
Louisville at St. Paul.
Indianapolis at Minneapolis.

INTERNATIONAL LEAGUE.
Baltimore at Montreal.
Jersey City at Toronto.
Reading at Buffalo.
Newark at Rochester.

SOUTHERN ASSOCIATION.
Birmingham at Little Rock.
Chattanooga at Mobile.
Others not scheduled.

MIDDLE ATLANTIC LEAGUE.
Scottdale at Wheeling.
Fairmont at Johnstown.
Jeannette at Cumberland.
Charleroi at Clarksburg.

NEW YORK-PA. LEAGUE.
Elmira at Hazleton.
Scranton at Harrisburg.
Others not scheduled.

CENTRAL LEAGUE.
Erie at Akron.
Canton at Ft. Wayne.
Springfield at Dayton.

STANDING OF THE CLUBS

AMERICAN ASSOCIATION

	W.	L.	Pct.		W.	L.	Pct.
Kan. City	61	30	.670	Louisville	42	45	.483
St. Paul	58	35	.624	Columbus	42	50	.420
Minneapolis	55	41	.564	Toledo	33	56	.371
Indianaplis	46	47	.495	Milwaukee	31	57	.352

INTERNATIONAL LEAGUE

	W.	L.	Pct.		W.	L.	Pct.
Rochester	60	38	.612	Baltimore	47	47	.505
Toronto	56	45	.550	Reading	46	47	.495
Montreal	52	48	.520	Buffalo	47	53	.470
Newark	49	48	.505	Jersey City	32	63	.337

NEW YORK-PA. LEAGUE.

	W.	L.	Pct.		W.	L.	Pct.
Williamsport	54	33	.621	Hazleton	38	44	.463
Binghamtn	50	31	.617	Scranton	37	45	.458
Harrisburg	42	39	.519	York	37	48	.435
Elmira	42	42	.500	Wilkes-Bre	33	52	.388

MID-ATLANTIC LEAGUE

	W.	L.	Pct.		W.	L.	Pct.
Jeannette	9	5	.643	Fairmont	7	7	.500
Wheeling	9	5	.643	Johnstown	6	9	.400
Charleroi	9	6	.600	Cumberland	6	9	.400
Scottdale	7	7	.500	Clarksburg	5	10	.333

CENTRAL LEAGUE

	W.	L.	Pct.		W.	L.	Pct.
Canton	49	38	.563	Dayton	39	42	.481
Erie	46	36	.548	Ft. Wayne	39	45	.464
Akron	41	39	.513	Springfield	35	46	.432

SOUTHERN ASSOCIATION

	W.	L.	Pct.		W.	L.	Pct.
Birmnghm	51	36	.586	Memphis	42	50	.521
N. Orleans	52	41	.559	Little Rock	41	50	.451
Atlanta	52	41	.559	Chattanoga	38	50	.432
Nashville	43	44	.552	Mobile	38	53	.418

RESULTS YESSTERDAY.

AMERICAN ASSOCIATION.

Kansas City	5	Columbus	1
Columbus	3	Kansas City	2
Indianapolis	8	Minneapolis	2
Indianapolis	7	Minneapolis	2
Louisville	5	St. Paul	3
Milwaukee	8	Toledo	4

INTERNATIONAL LEAGUE.

Newark	7	Rochester	5
Rochester	5	Newark	4
Montreal	5	Baltimore	1
Baltimore	4	Montreal	1
Reading	5	Buffalo	0
Reading	4	Buffalo	5

Other clubs not scheduled.

SOUTHERN ASSOCIATION.

New Orleans	5	Mobile	2
Atlanta	9	Memphis	1
Birmingham	5	Nashville	1
Chattanooga	5	Little Rock	4

CENTRAL LEAGUE.

Akron	5	Erie	1
Erie	5	Akron	2
Ft. Wayne	2	Canton	1
Canton	5	Ft. Wayne	0
Springfield	4	Dayton	2

NEW YORK-PA. LEAGUE.

Binghamton	5	Williamsport	3
York	12	Scranton	4
Hazleton	13	Elmira	8
Hazleton	4	Elmira	2

Harrisburg-Wilkes-Barre, played as part of Saturday double-header.

EASTERN LEAGUE.

Providence	7	Hartford	6
Hartford	6	Providence	4
Albany	6	Bridgeport	4
Bridgeport	10	Albany	7
Allentown	5	New Haven	1
Allentown	3	New Haven	3
Pittsfield	12	Springfield	6
Springfield	8	Pittsfield	3

MID-ATLANTIC LEAGUE.

Charleroi	5	Clarksburg	1
Cumberland	1	Jeannette	0
Fairmont	4	Johnstown	3
Wheeling	11	Scottdale	10

*Ten innings.

PACIFIC COAST LEAGUE

San Francisco	10	Sacramento	3
San Francisco	6	Sacramento	5
Oakland	4	Los Angeles	1
Los Angeles	4	Oakland	1
Seattle	18	Missions	2
Seattle	10	Missions	4
Portland	7	Hollywood	4
Portland	9	Hollywood	8

TRI-STATE LEAGUE

Huntington	8	Parkersburg	5
Charleston	6	Beckley	2
Ashland	8	Williamson	2

Girl Sprint Champs In Meet Saturday

CHICAGO, July 22.—(INS.)—Girl sprint champions from all parts of the nation, including half a dozen who represented Uncle Sam at the Amsterdam Olympic Games, will compete here next Saturday in the 100-yard dash of the National A. A. U. women's track and field championships at Soldier Field.

Betty Robinson, Illinois Women's A. C., who holds the Olympic 100-meter title and who tied the century record of 11.4 a few weeks ago, is the outstanding entry.

Others are Olive Hasenfus, Boston; Katherine Maguire, St. Louis; Jessie Cross, Carrie Jansen and Mary Washburn, of New York, Margaret Whitcomb, of Dallas, and Olive Kruger, of Chattanooga.

The 100-yard dash is one of 11 events to be decided.

BIG LEAGUE TOTALS FOR WEEK

NATIONAL LEAGUE.

	Pgh. R.	H.	E.	Chicago. R.	H.	E.	N. Y. R.	H.	E.	St. L. R.	H.	E.	Bklyn. R.	H.	E.	Phila. R.	H.	E.	Boston. R.	H.	E.	Cincin. R.	H.	E.
Sunday	5	8	0	1	5	0	3	5	2	5	15	0	3	6	0	5	7	3	8	22	2	8	11	1
Monday																								
Tuesday																								
Wed'day																								
Thurs'y																								
Friday																								
Sat'rday																								
Totals	5	8	0	1	5	0	3	5	2	5	15	0	3	6	0	5	7	3	8	22	2	8	11	1

AMERICAN LEAGUE.

	Phila. R.	H.	E.	N. Y. R.	H.	E.	St. L. R.	H.	E.	Clev. R.	H.	E.	Detroit. R.	H.	E.	Wash. R.	H.	E.	Chicago. R.	H.	E.	Boston. R.	H.	E.
Sunday	10	20	1	4	13	1	8	11	1	6	11	1	7	16	4	5	12	3	10	12	0	0	4	1
Monday																								
Tuesday																								
Wed'day																								
Thurs'y																								
Friday																								
Sat'rday																								
Totals	10	20	1	4	13	1	8	11	1	6	11	1	7	16	4	5	12	3	10	12	0	0	4	1

3,000 H. P. BOAT TO RACE IN U. S.

COWES, Isle of Wight, July 22.—(AP.)—Secrecy which shrouded the construction of the British challenger for the international Harmsworth trophy motor boat race at Detroit, August 31, was partly lifted at a press inspection of the Estelle IV prior to its shipment to Canada aboard the Arabic today.

Miss Betty Carstairs, young English sportswoman, for whom it was built, sails Saturday on the Berengaria, which allows her three weeks for trials on Lake Moskoka, Ontario, before the race.

The Estelle IV is stated to be the highest powered motorboat ever constructed, her three Napier engines being capable of developing nearly 3,000-horse power. Miss Carstairs said she has not the slightest idea until the trials what speed the Estelle IV may attain.

BRAND BREAKS COURSE MARK

UNIONTOWN, Pa., July 22.—Horace Brand, former Pittsburgh golf pro, now affiliated with the Uniontown Country Club, broke the Uniontown course record with a brilliant 18-hole score of 66 in winning the 18 holes medal play tournament for Western Pennsylvania professionals here today.

Thirty paid players participated in the event.

Brand annexed five birdies in scoring his 66. The previous course record was 67, held jointly by Walter Hagen and Clarence Shakespeare, former Uniontown pro, now at Washington, Pa.

Garden, Commission Clash Over Maxie

NEW YORK, July 22.—(INS.)—The Madison Square Garden Corporation and the New York State Athletic Commission renewed their warfare today over the proposed Jack Sharkey-Max Schmeling bout in September.

The Garden's option on Sharkey's services expired today and W. F. Carey, president of the organization, named Schmeling as the Bostonian's opponent, although the boxing solons had suspended Schmeling until he fulfills a contract with Humbert Fugazy.

The feud between the Garden and the commission was caused by Carey's assertion that his organization had the right to hold the bout in some city other than New York. Chicago, Detroit and other cities want the fight.

GREENSBURG'S NETMEN WIN

GREENSBURG, Pa., July 22.—The Greensburg Country Club's tennis team, playing heads-up tennis, turned in a double victory over the week-end, defeating the Hillside club, of Pittsburgh, on Saturday and disposing of the Indiana Tennis Club, yesterday. Edgar Hammer, county singles champion, playing a steady game, defeating Shott, of Hillside, in the first match on Saturday. The score was 6-2, 6-3. Shott was unable to cope with Hammer's strokes. Hillside evened the score in the second match, however, when Martin defeated Snyder, 7-5, 6-4, in a hard-fought contest. The outcome of the match was in doubt until the end. In the doubles, Ramsay and Snyder defeated Martin and Shaffer, 6-3, 3-6 and 7-5, the match lasting one and a half hours.

In a special event, Hammer and Miss Helen Carson, of Greensburg, holders of the Western Pennsylvania mixed doubles title, defeated Shott, of Hillside, and Kelly, of Greensburg, 6-2, 7-5.

Against Indiana, the Greensburg team took things rather easy. Hammer, in the opening match, disposed of Prug, 6-1, 6-2, while Ramsay, of Greensburg, defeated Smith, 6-1, 6-1. Snyder made it three straight when he defeated Jones, 6-1, 6-2, but Indiana scored its first victory when Blank defeated P. K. Shaner, Sr., 10-8, 6-4.

In the doubles, Ramsay and Snyder defeated Jones and Blank, 7-5, 6-2, while Hammer and Kelly had little trouble with Prug and Smith, 6-2, 6-4.

Dean Cromwell of the University of Southern California tells **Handley Cross** *about* **"THE DRIVE THAT WINS"** *in the second August* **SPORT STORY** MAGAZINE *out July 22nd* 15¢

"THE BEST IN SPORT ALWAYS"

MID-SUMMER TRADE-IN SALE

CORDUROY TRIPLE "A" DE LUXE TIRES

The custom-built tire that has many features not found in ordinary tires, and still the price is within the reach of all wanting the utmost in tire quality.

Compare these features with any other tire regardless of price or make.

Tread design, easy steering and real non-skid.

Tread 1 1-16 in. thick, finest materials.

Extra heavy breaker strip.

Side wall protection of extra rubber.

6 and 8-ply finest cord stock.

One-piece side wall and tread from bead to bead.

Beautiful all black finish.

Extra heavy bead construction.

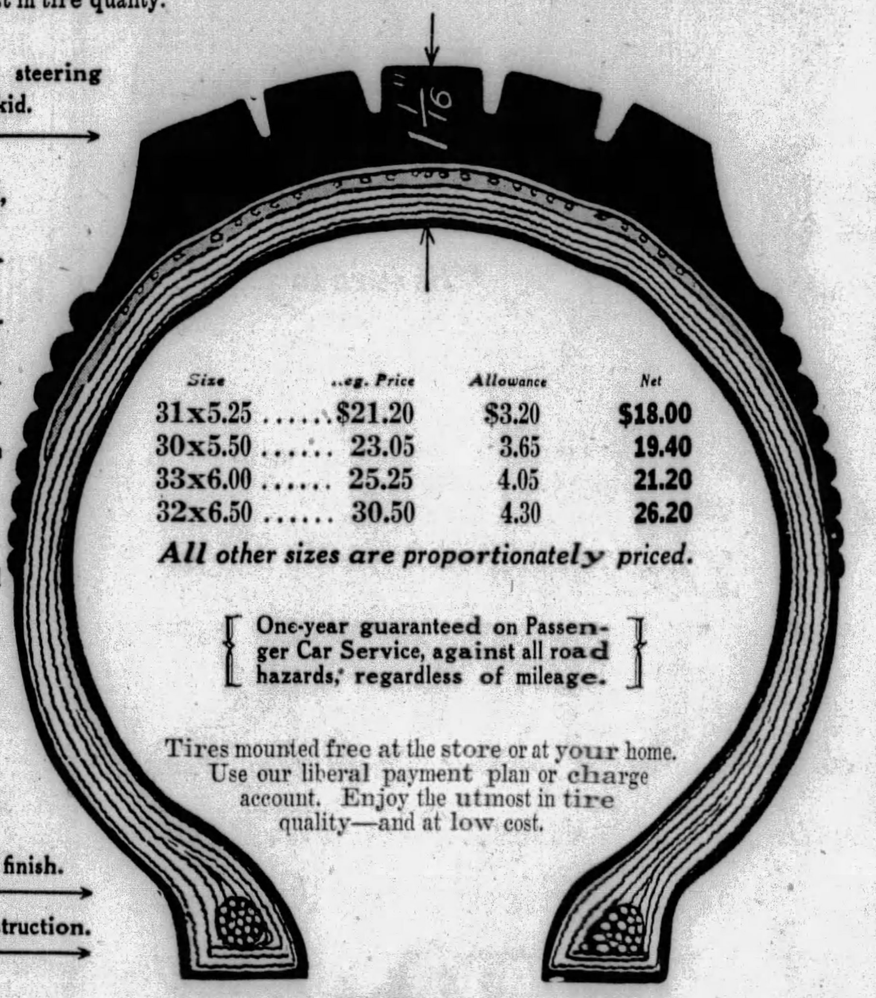

Size	Reg. Price	Allowance	Net
31x5.25	$21.20	$3.20	$18.00
30x5.50	23.05	3.65	19.40
33x6.00	25.25	4.05	21.20
32x6.50	30.50	4.30	26.20

All other sizes are proportionately priced.

One-year guaranteed on Passenger Car Service, against all road hazards, regardless of mileage.

Tires mounted free at the store or at your home. Use our liberal payment plan or charge account. Enjoy the utmost in tire quality—and at low cost.

BOGGS & BUHL

KREMER, VANCE HURL BRILLIANT GAMES

A'S INCREASE LEAD; YANKS BEATEN

Associated Press.

Donie Bush's Pittsburgh Pirates have cruised back into the National League lead, displacing the Chicago Cubs whose latest tenure of office lasted just 24 hours.

It took two fine pitching performances to reinstate the Pirates to the top of the heap. Remy Kremer, the big Frenchman who has been making a gallant come-back this season, held the New York Giants to five hits as the Corsairs triumphed, 5 to 3, while over in Brooklyn the old Cub nemesis, Dazzy Vance, gave the Bruins five scattered safeties and beat them 3 to 1. The net result was to drop the Cubs back into second place, a game behind Pittsburgh.

KREMER AT BEST

Kremer had to be at his best to hang up his twelfth victory of the season. The Pirates got only eight hits but bunched five of them with Fred Leach's muff of a fly ball to score four runs in the fifth. In the home half of the same inning the Giants tallied twice on three hits. All the Pirate hits were made off Larry Benton, the other Giant twirlers, Fitzsimmons and Mays, setting the opposition down in order over the last four innings. The triumph gave Pittsburgh an even break in the series and a record of 11 wins and four losses in the East.

Vance struck out 10 men in giving the Robins' their first victory of the season over the Cubs. Pat Malone weakened in the seventh and the Robins scored two runs and then added another in the eighth off Charlie Root. The only Cub run came across in the fourth when Rogers Hornsby hit a home run.

The St. Louis Cardinals lost both ends of a double bill with the Boston Braves, 4 to 2 and 4 to 3. Lester Bell drove home all the Braves runs in the first game, three with a home run and the other with a single. Sisler's double with the bases filled in the ninth gave the Braves the second game.

LUCAS IN FORM

Red Lucas pitched good ball after a shaky start and Cincinnati downed the Phillies, 8 to 5.

Over in the American League, the Philadelphia Athletics lengthened their lead over the New York Yankees to 10½ games, beating Detroit, 10 to 7 in 11 innings, while Cleveland was downing Huggins' men, 6 to 4.

Kyle Graham, a rookie from the Pacific Coast League, gave the A's plenty of trouble but they got to him in the eleventh for four runs.

Waite Hoyt had another off day at Cleveland and the Indians pounded him for 10 hits and all their runs in the first seven innings. Miller weakened in the latter innings and gave way to Wesley Ferrell who was effective in the pinches.

The rampaging Chicago Whitesox slugged three pitchers for 12 hits to shut out the Boston Redsox, 10 to 0. Ted Lyons gave the Redsox only four hits and none got as far as second base.

The St. Louis Browns bunched hits to down the Washington Senators, 8 to 5. Sam Gray, although touched for 12 hits, bore down in the pinches and succeeded in earning his thirteenth victory of the season.

EXTEND TIME

CLEVELAND, July 22.—The Grand Circuit meet carded here for August, will run three days instead of one, it was made known yesterday.

(Al) Brown and (Matty) White Fight in Philly Tonight

★ SUN-TELEGRAPH ★ SPORTS ★

TWENTY — MONDAY, JULY 22, 1929

TO TRAVEL

BEAVER, Pa., July 22.—The Paul Jones nine, crack junior baseball team of this town, will play a series of games in Washington, D. C., in August, it was announced here today.

Correct Baseball Scoring

PLAY NO. 17.

Brickell on first base makes a dash with the pitch to steal second and Gooch allows the ball to get away from him, although he should have held on to it.

What goes in the box score and summary?

ANSWER.

Brickell gets credit for his stolen base because he made the start. Gooch is charged with a passed ball.

Chief error in scoring: Not giving Brickell credit for the stolen base because of the passed ball.

(Watch for play No. 18 tomorrow)

BUCS REGAIN LEAGUE LEAD

(Continued from Page Eighteen.)

he gave the Buccos plenty of trouble in his five-inning stretch, but his mates were unfortunate enough to kick a couple that gave comfort to the Bucs.

Fred Fitzsimmons and Carl Mays turned in four rounds of hitless pitching after Benton left the game, but the Pirates were out in front, owing to a four-run rally enjoyed in the fifth.

LINDSTROM IN SLUMP

Freddie Lindstrom surely must be in a fielding slump when he helps the Buccos to two victories in two days. Lindstrom made a wide throw in the first inning of Saturday's opening fight that was a factor in two Pittsburgh runs. Yesterday he fumbled Adams' grounder at the outset of the contest and Spark eventually scored on Comorosky's Texas League single to right with two out.

Kremer's stride was beautiful at the beginning. Nine New Yorkers went up in a row and just as many hit the path that leads to the bench. Chick Fullis broke the continuity in the fourth when he whipped a double into left and then crossed the plate on two long sacrifice lofts.

Nine Pirates went to the barrier in the big fourth. Kremer had flied out when Adams singled to center. Brother Lloyd cracked a hit to right, Sparky whirling to third. At this point Leach muffed Paul Waner's fly. Adams was set to run for the plate after the catch, but the misplay put the Waner boys on second and first.

BOOTS' HIT TIMELY

Grantham delivered a fine hit in the crisis, and his base running also was a big help. Boots' single to right scored Lloyd, and Paul advanced to third. Grantham took advantage of the shot to third to speed safely to second. Brother Paul was caught at the plate on Comorosky's grounder to Jackson, but Bartell and Sheely came through with clean hits to swell the total for the inning to four runs.

TRIO OF LINKS TOURNEYS ON PROGRAM

By VERN SWARTSFAGER

Three golf tournaments are on the books for today. The American Legion of Allegheny County will be playing at the Alcoma Country Club, the Hotel, Club and Restaurant Golf Association is competing at the Highland Country Club, and the tri-state professionals are playing 36 holes at the Uniontown Country Club.

BANQUET TOMORROW

The boys who are to receive prizes for their achievements in the Pittsburgh Sun-Telegraph's second annual junior tournament for the William Randolph Hearst Trophy, will be rewarded tomorrow night at a big presentation banquet to be held in the Blue Room of the William Penn Hotel at 7:30 o'clock.

President of City Council, James F. Malone, will present the boys with the William Randolph Hearst Trophy, nine golf clubs, nine medals and the caddie team championship plaque.

Fans at the Schenley Park municipal links are all steamed up over seeing Watts Gunn, and possibly Davey Herron, in action during the all-star matches there on Wednesday afternoon. The funds derived from the competition will be used to defray the Pittsburgh six-man team to the National public links championship in St. Louis early next month.

R. C. LONG CAPTAIN

Richard C. Long is captaining the private linksmen, while Kenneth Witherow, district committeeman for the U. S. G. A. public links section, named Schenley's defenders. Play will be at 18 holes match, beginning at two o'clock.

The Women's Golf Association of Western Pennsylvania has carded a one-day tournament for the Edgewood Country Club Friday.

Heydler's Order To Umps Cuts Homer Crop

NEW YORK, July 22.—(INS.)—President Heydler's order to umpires to rub top-soil on the glossy surface of the new baseballs seems to have curbed the epidemic of home run hitting in the National League. During the four days that the order has been in effect, only seven homers have been made in the senior organization.

DUKE GRIDIRON DRILLS START SEPT. 3

By JESS CARVER.

With the unofficial announcement from Duquesne University that the Dukes' football training camp is to have its official opening September 3, which, with looking at a calendar, must be a Monday, comes the first bit of football news of the 1929 season, which will be with us before the immediate crop of sunburn turns to frostbite.

This year's campaign promises to be the most sensational one of the past 10, not excepting the campaign of 1927 when Pitt won eastern and high national honors. In fact, it promises to be as thrilling as anything that is likely to occur hereabouts until the writer pens his to-be-famous "Adolescent Reminiscences of Beaver, Pa.," or, "How Sam Wilson's 18-months-old Calf Got Into the Chapel of the High School." And that will be sensational.

All three local varsities are going to be powerful ones. The Dukes and Tech will have more or less veteran lineups, and Pitt, with one or two holes, has such a promising outlay of sophomore material that the team can hardly be said to have been greatly weakened from last fall.

Pitt will go into the campaign hoping to smash out triumphs over Carnegie Tech and West Virginia, tri-state elevens that defeated the Panther in '28. The Tartans, with triumphs scored over all local foemen last year, look forward to ending the four-year jinx wielded by New York University. The Dukes, recalling with pride the victory over Wash-Jeff, hopes to add West Virginia to its list.

Noble ambitions, all!

ABOUT PERCY

Many and varied are the stories told of Percy Williams, the Canadian sprint star, who won his first fame in the Olympics last year and went through an unbeaten campaign on American and Canadian tracks this spring and so far this summer.

Williams does little training on the track. That is, he does not do much running. He ran but once on the Olympic track at Antwerp last summer and takes almost as much pains with his arms as with his legs.

While the United States and other Canadian runners were working out a day or so prior to the Olympic games, Williams was conspicuous by his absence. When the squads returned to the hotel they found Williams in his room, jogging up and down, slowly, but moving and exercising his arms as though he were in a race.

When questioned as to his strange behavior, Williams replied:

"Your legs will only carry you as far as your arms will let them. You guys can go out there and run your legs off practicing; I'll take my workouts here."

ALL DOLLED UP

And while on the subject of track, did you know that Don Gwinn, Pitt's diminutive hammer thrower, has never competed with his sweat suit off? He always wears it, and on cold days will wear two jerseys.

Don never fails to amaze the rest of the boys at the big meets. While the others will be straining and heaving with as little on as possible, Donie will be calmly tossing weight all bundled up.

SHORT ONES

Clair Merriman, Geneva College basketball and track star, who will enter Pitt's medical school in the fall, is life-guarding at Morado Park, College Hill, this summer.

Elmer Layden and Tommy Davies are "athleting" at Chautauqua Lake this summer, at a camp, the name of which is entirely too tough to spell.

Pitt will put in three weeks at Camp Hamilton, the Panthers' grid training camp, this fall. The camp opens the day after Labor Day, at which time Josh Williams, the well-known agriculturalist and halfback, will come out of his annual summer hibernation and demand to know who is leading in the pennant races.

FRIENDS HONOR COMOROSKY

(Continued from Page Eighteen.)

gloried in the success of one of their own.

MOTHER HONORED

They came to New York, did these Comorosky pals, they did the job right and everyone in the party was thankful over the perfect midsummer day that blended in with their plans. There was a handsome watch for Commy with the players of both teams banked around the home plate, the committee of arrangements in the center of the picture with the honored one, and standing a bit uneasily, close by, were Adam's mother and sister.

Ma Comorosky was presented with a bouquet and a big cheer rose from the multitude when the Pirate star kissed his mother as he handed her the flowers.

Commy's home is in Swoyersville, which is hard by Wilkes Barre, and Commy did his trick in the mines as Condy O'Boyle, Bryan Monahan and a hundred others will attest. The Polish boy must be extremely popular in his home town, for the clan seemed to be gathering about the hotel lobbies not long after day break.

KREMER IN FORM

Remy Kremer is the owner of 12 victories after a bad start. Never in his career as a Bucco has the Frenchman been more impressive than he has in the past successes. If Matty and others of the famed circle were any smarter than Kremer, they must indeed have been in a very select circle.

Cy Rigler, who officiated behind the plate in the finale of the Polo Grounds, stated that Kremer was in an exceptional stride. And to back his generally effective fast ball, Frenchy had a fine hook to show the Giants.

The invasion of the Pirates was a big success from an artistic standpoint and the series with the Giants picked it up in a financial way. The double header of Saturday drew almost 40,000 paid, and there were something like 25,000 out for the game yesterday.

BUCS THANK ROBINS

It was quite nice of the Robins and Dazzy Vance to hang one on the Bruins; yes, they were just about due to stop the Cubs. The Pirates made no appreciable gain in the two weeks away from home despite their remarkable stride.

The McCarthy clan is idle today, so that the Pirates could still hold to first place by a very small margin in the event of a defeat. But the Oaklanders are not giving the subject much thought. They are chiefly concerned in winning a game whenever possible. The morale of the Buccos is excellent.

Golfer Makes Pair of Aces In Round

OMAHA, Neb., July 22.—(AP.)—Two holes out of five in one during a round of golf was the record made at the Miller Park links yesterday by Albert Danke. Danke sunk his tee shots on the first and again on the fifth. He had two witnesses to the remarkable feat. Both aces were mashie shots of 75 and 70 yards. He scored a 73 for the rounds.

GLEDHILL WINS WESTERN NET TITLE

CHICAGO, July 22.—(AP.)—The Western tennis championship moved to California for the first time since 1925 when Keith Gledhill, junior from Santa Barbara, defeated Ellsworth Vines, another junior from Pasadena, in the final round at the Skokie County Club yesterday.

The scores were 12-10, 0-6, 6-2, 5-7, 6-1. Thus Gledhill's name goes on the massive silver trophy which has been in competition for two decades and which bears the names of such tennis stars as William T. Tilden II, Maurice McLaughlin, John Hennessey, George Lott, Jr., Harvey Snodgrass, Thomas Bundy, Melville Long and Vincent Richards. Snodgrass was the last coast star to win the trophy.

Gledhill and Vines, paired in the doubles, swept the men's events for California. Although tired by their long battle in the singles, the westerners defeated Fred Royer, George Connell of Chicago for the doubles title in five gruelling sets, 6-2, 3-6, 6-2, 4-6, 6-4.

Wright to Go Under Knife This Week

NEW YORK, July 22.—(INS.)—The news that Glenn Wright will submit to an operation on his ailing throwing arm this week means that the Brooklyn shortstop will be out of the line-up for the remainder of the season. Wright, who splintered a bone in his right shoulder while playing handball in Kansas City last winter, has seen little service since he came to Brooklyn from Pittsburgh in the Jess Petty trade.

NEW YORK, July 22.—(INS.)—Babe Ruth, crippled star of the Yankees, is scheduled to report to Dr. King, the club physician, for an examination of his injured leg here today. The other members of the team are playing an exhibition game in Buffalo today.

Girls to Compete For Century Title

CHICAGO, July 22.—(AP.)—Another "battle of the century," a test for sprint champions, will be held Saturday, not for Simpson, Tolan, Bracey et al., but for the outstanding women sprinters of the country, who will fight it out in the women's national A. A. U. championships at Soldier Field.

Headed by Betty Robinson, of the Illinois Women's A. C., winner of the 100 meters in the 1928 Olympic games, a field of 25 girl stars has been entered for the event.

RAMIES BOXES DI VODI IN BOWL TONIGHT

(Continued from Page Eighteen.)

to get ready for a bout with Clyde Chastain in Chicago.

Tommy Crawley, of the South Side, whose great battles with Phil Goldstein in Motor Square Garden still are recalled, has been matched to box Tony Herrera, the Mexican lightweight star, of Chicago, in the main bout in the Meyers Bowl next Monday night.

Johnny Smackey, of Canonsburg, issues a challenge to the winner of tonight's bout between Ray Newton and Frankie Nanci at the Meyers Bowl. Johnny has been stepping along under the management of Abie Witz and thinks he is ready to meet some of the better lightweights in these parts.

COLLEGIAN SEEKS BOUTS

Bud DeCaeser, of Steubenville, a student at Ohio State University, where he was the lightweight champion last winter, wants to box professionally in Pittsburgh. He has engaged in 40 bouts and won 20 of them by knockouts, and claims he never has been beaten. He is attending summer school at Ohio State now and boxing to pay his way through.

"Be sure to see it"

The New BUICK

with 3 New Series...3 New Wheelbases...3 New Price Ranges

SATURDAY July 27

"Most diseases get into the body through the mouth"

says

Alfred W. McCann

D. Litt., A.B., LL.D.,

noted pure food expert, long active in crusades for pure foods and sanitary factories.

Do you remember the old, filthy shop where the man in the window rolled the leaves with dirty fingers . . . and spit on the ends? What a far cry this is from the modern method of manufacture used by Certified Cremo.

"But I emphatically state that no smoker of a certified Cremo ever runs such a risk."

"Everything put into your mouth should be clean," urges Alfred W. McCann.

"Things promiscuously handled ought not to enter the human mouth.

"Cremo—the five-cent favorite is certified!

"Every tobacco leaf entering the Cremo factory is scientifically treated by U. S. Government approved methods.

"Sanitary, scientifically-clean factories protect the health of the Cremo smoker.

"When you smoke a Cremo, you get a cigar which I certify as pure and sanitary."

The superiority of Certified Cremo starts with the choicest and tenderest leaves, ripe and mellow, and continues in goodness through a slow, expensive maturing and mellowing process . . . topped off with the finest imported Sumatra wrapper! Certified Cremo contains no scrap—no floor sweepings—all long filler—all fresh, tender leaves. Over $7,000,000 was spent in perfecting the method of manufacture used by Certified Cremo that insures uniformly fine, clean cigars. Foil-wrapped . . . sanitary . . . crush-proof . . . the kind of cigar that the late Vice-President Marshall must have had in mind when he said: "What this country needs most is a good 5 cent cigar."

"I certify Cremo sanitary and clean" Alfred W. McCann

Certified Cremo

THE GOOD 5¢ CIGAR ...THAT AMERICA NEEDED

DISTRIBUTED BY: SHIPLEY-MASSINGHAM COMPANY

EVENING SUN-TELEGRAPH MARKETS

Market Irregular — *Aluminum Goods Up*

STOCK MARKET IRREGULARITY INCREASES

Speculative Activity Shifts To Grains—Call Money Renews at 7 Per Cent

NEW YORK, July 22.—(AP.)—Chief speculative interest shifted today from the stock market, which developed increased irregularity, to the grain market, wheat advancing 3 to 4 cents a bushel in Chicago and as much as 6½ cents in Winnipeg. Credit conditions were slightly easier, call money renewing at 7 per cent for the first time in about two weeks, with a fairly plentiful supply available.

Renewed weakness of the motor stocks and heavy profit-taking in the rails contrasted with the strength of the public utilities and electrical equipment issues on the New York Stock Exchange. In the general list the main price tendency appeared to be downward, with selling influenced by the speculative belief that a technical "reaction" was in order.

EARNINGS FAVORABLE

Outside the sharp rise in grain prices, increasing the potentiol purchasing power of the agricultural regions, the day's principal business news developments consisted of another series of favorable earnings statements. Several of the conservative commission houses urged a lightening of long commitments, and extreme caution in the making of new commitments which undoubtedly brought heavy selling into the market.

General Motors sagged to another new low level below 67 in reflection of speculative disappointment over the June sales statement. Packard, Chrysler, Marmon and Murray corporations also fell back 1 to 2½ points.

Coppers pointed upward at the opening but turned heavy around midday when heavy offerings of Anaconda and Kennecott carried those issues a point or more below last week's quotations.

Youngstown Sheet and Tube was marked up 3 points to a new high at 159½, but Republic dropped 2 points and Ludlum 1, while U. S. Steel common and Bethlehem were in rather free supply.

MERGER RUMORS

Merger rumors provided the groundwork for the advance in the public utility issues, North American moving up 4 points to 166⅞ and Detroit Edison 3½ to 325¼, both new high records. Westinghouse Electric extended its gain to 7½ points by touching a new high at 206 and General Electric sold more than 5 points higher. National Power and Light and Columbia Gas also were in brisk demand.

International Cement sank 4½ points to a new low at 74 on tariff uncertainties. Simmons Co., Purity Baking, Dupont, American Can, National Cash Register, Columbia Carbon, Continental Insurance and Postum all sold down 2 to nearly 4 points, and Allied Chemical broke 13.

Barnsdall Corp. Earnings Expand

NEW YORK, July 22.—The Barnsdall Corporation reports for the quarter ended June 30 net income of $2,226,881 after depreciation, depletion and minority interest, equal to 99 cents a share on 2,247,425 shares of combined class "A" and "B" outstanding, against $1,888,372, or 84 cents a share, on 2,258,107 combined "A" and "B" shares in the preceding quarter and $614,196 in the June quarter, 1928.

California Crude Output at Record

LOS ANGELES, July 22.—California daily average crude oil production increased 1,600 barrels in the past week to 882,200 barrels, a new record high.

COTTON MARKET

NEW YORK, July 22.—The cotton market today opened 11 to 14 points lower under selling influenced by relatively easy Liverpool cables and private reports of rains in Northwest Texas. There was enough buying to steady the market around the initial prices and cause slight rallies. October eased off from 19.36c to 19.18c and January from 19.54c to 19.44c by the end of the first half hour making net declines of about 20 to 26 points. Private cables reported profit taking and liquidation in the Liverpool market on the reports of Texas rains. Liverpool was credited with selling some cotton here during the early trading.

There was continued realizing or liquidation and some stop orders were uncovered in the middle of the morning, which sent prices off to 19.07c for December and 19.31c for January, or about 33 to 36 points net lower. Offerings then tapered off and the market at midday was comparatively quiet, but within 3 or 4 points of the lowest.

ODD LOT QUOTATIONS

WANTED.

Shares.		Price.
85	American Vitrified Products pfd..	80
2	Koppers Gas & Coke pfd	100
7	Pittsburgh Screw & Bolt	26

OFFERED.

Shares.		Price.
50	Am. Window Glass Machine pfd..	49
35	Central Ohio Steel	22½
10	Follansbee Bros. pfd	95
3	Follansbee Bros. pfd	95
50	... Steel Casting pfd	104
3	Standard Plate Glass prior pfd	27

Foreign Exchange.

(Reported by Mellon National Bank.)

English sterling, demand	$4.84¾
do cables	4.85 5-16
French francs, demand	.0391⅛
do cables	.0391⅜
Italian lire, demand	.0522 15-16
do cables	.0523 3-16
German marks, demand	.2380¼
do cables	.2383½

Metal Market.

LONDON, July 22.—Standard copper, spot, £72 15s; future, £73 5s; electrolytic spot, £84; future, £84 10s. Tin, spot, £213 1s; future, £217 5s. Lead, spot, £22 15s; future, £22 17s 6d. Zinc, spot, £25 5s; future, £25 7s 6d.

Money Market.

LONDON, July 22.—Bar silver, 24⅛d per ounce. Money, 4½ per cent. Discount rates, short bills, 5⅝ per cent; three months, 5 7-16 per cent.

NEW YORK CLOSE WITH NET CHANGES

MONDAY, JULY 22, 1929.

Div.	STOCKS	Open	High	Low	Close	Chge.
	—A—					
	Abitibi P & P	45¾	46¾	45¾	46¾	+ ¾
6	Do pref..	83¾	83¾	83¾	83¾	......
6	Abraham & S	127	127	127	127	+2½
6	Adams Exp.	575	575	575	575	......
2	Adams Millis	33⅛	33⅛	33	33	0
	Advance Ru	39½	39½	37½	37½	......
	Do pref..	56⅜	58¼	56⅜	58¼	......
	Ahumada Ld	1¼	1¼	1⅛	1¼	0
3	Air Reductn	179⅜	179⅜	175	175	+ ½
2.50	Airway Elec	41⅛	41⅜	41	41	0
	Ajax Rubber	5	5¼	5	5	— ⅛
	Alaska Jun.	5⅜	6	5⅜	6	+ ⅛
	Alb P W Pap	16	16	16	16	0
	Alleghany C	52½	52½	51¼	51⅜	+1⅛
5.50	Do pfd ww	117	117	116	116	—2
6	All Ch & Dye	330	330	314	315	—21
7	Do pref..	121	121	120¾	120¾	......
7	Allis-Chal.	278	281½	278	280¾	......
2	Amerada Cor	30⅞	31	29½	31	0
	Am Ag Chem	13½	13½	13	13	— ⅛
	Do pref...	45¼	46	45¼	45¼	+ ¼
3B	Am Bnk Note	145	145	142	142	......
	Am Bosch M	55¾	55¾	54¾	54¾	— ⅜
2.40	Am Br S Fdy	55¾	55¾	55	55⅜	+ ⅜
	Am Br Bov.	30½	33	30⅜	31⅝	+1½
4B	Amer Can...	165¾	166½	163⅜	164½	—1¼
7	Do pref...	138	138	138	138	0
6	Am Car & F	103⅞	104⅛	103½	103⅛	— ⅜
	Am Chain...	......	......	......	......	......
7	Do pref...	85¾	86	85½	85½	0
2	Am Chicle.	64⅝	64⅝	64	64⅜	+ ¾
	Am Com Alc	49⅛	49⅛	47	47	—1⅞
3	Am En Tile	34½	37	34½	36¼	+1⅞
	Am For Pow	127½	133½	127½	130½	+2¾
7	Do 2d pref	96⅛	96¼	96	96¼	+ ¼
	Am Hide & L	......	......	......	......	......
	Do pref...	33	33	33	33	......
1	Am Haw Stm	37⅝	37⅞	36¼	36¼	+ ⅛
2.60	Am Home Pr	77	77⅞	76¼	76⅜	+ ⅜
3B	Am Ice Sec..	46⅜	46⅜	46	46	+ ¼
2A	Am Internat	79⅝	79⅝	75½	76	—3½
	Am La Fran	4¾	4¾	4¾	4¾	+ ⅛
8	Am Locomot	134¼	134¼	130	130	—4½
7	Do pref...	118	118	118	118	......
4	Am Mch Fdy	184½	184½	184½	184½	......
3	Am Metal..	64	64	63	63	—1½
6	Do 6% pref	120⅝	120⅝	120⅝	120⅝	......
	Am Piano..	4	4	4	4	0
1A	Am Pow & L	154	158	152¼	153⅜	+ ⅜
5	Do 5% pf st	80½	80½	80½	80½	0
6	Do 6% pref	100	100	100	100	0
1.50	Am Rad-St S	52⅜	52⅜	49⅞	50	—2½
	Am Republic	44¼	44½	44	44½	— ⅜
	Am Rolling.	130	130⅝	127⅛	127⅛	—2⅞
6B	Am Saf Raz	65	65	65	65	0
	Am Ship & C	3½	3⅞	3½	3⅞	+ ⅜
4	Am Sm & Re	110⅛	110½	106¾	106¾	—2½
14B	Am Snuff....	182	182	182	182	......
3	Am Steel Fd	65	65⅜	63⅛	63¾	—1⅞
7	Do pref...	112	112	112	112	......
2	Am Stores...	68	68	67½	67½	......
	Am Sugar..	83⅝	84⅞	83½	84	+ ½
	Am Sumatra.	41⅜	41⅜	41	41	— ¾
3	Am Tel & Tel	245	246	243⅝	244¾	—2
9	Am Tobacco	178½	178½	178¼	178¼	— ½
8	Do B....	180	180¼	178	178	—1¾
8	Am Type Fd	155¾	155¾	155¾	155¾	— ⅜
1A	Am Wat Wks	135	135¼	133⅛	133½	— ¾
	Am Woolen	17¼	17½	16¾	16¾	— ⅜
	Do pref..	42¼	42¼	41	41	—2
	Am Writ Pap	......	......	......	......	......
	Do ctfs..	14	14¼	14	14⅛	+ ⅜
	Am Zinc & L	23⅛	23½	23	23	0
	Do pref...	91½	91½	91½	91½	......
7	Anacond Cop	115⅝	116¼	113½	113⅝	—2¼
3	Anacon W&C	68¾	68¾	68¾	68¾	— ⅛
2.40	Anchor Cap	47½	47½	46¾	47½	......
3	Andes Cop..	51⅝	52	50⅞	50⅞	—1
2	Arch Dan M.	30¼	30¼	30	30	— ½
7	Arm Del pref	86	86	86	86	......
	Arm of Ill A	11¾	12	11⅝	11⅝	+ ⅛
	Arm of Ill B	6¼	6½	6¼	6¼	— ⅛
7	Arm of Ill pf	73½	73½	73½	73½	+1¼
	Arnold Const	21	21½	21	21½	......
1.50	Art Metals..	29⅝	29½	29	29	......
4	Assoc Ap Ind	53	53	53	53	— ⅞
2.50	Assoc Dry G.	54⅞	55⅝	53½	53½	+ ⅜
2	Assoc Oil...	44½	44½	44½	44½	......
10	Atch T & S F	259¼	259¼	255	253¾	—3
4	Do pref...	102	102	101⅛	101⅞	+ ⅛
10B	Atl Coast L.	203	205⅜	203	205	+2⅛
	Atl G & W I	61	61	60⅞	60⅞	—1⅜
1.25B	Atlantic Ref.	67¼	67⅞	64½	64⅛	—3¼
4	Atlas Powder	101	101	101	101	......
	Atlas Tack..	16¾	16¾	16¾	16¾	+ ⅛
4W	Auburn Auto	377	395	377	381	+4¾
	Auto Sales..	31⅜	32	31	31¾	+ ¾
	—B—					
7	Baldwin Loc	240	240	240	240	......
7	Do pref...	119½	119½	119½	119½	......
6	Balt & Ohio	135⅛	135⅛	133⅛	133⅜	—1⅞
4	Do pref...	75⅛	75⅛	75⅛	75⅛	......
6.50	Bamberg pfd	106	106	106	106	......
3.50	Bangor & Ar	84	84½	82	82	—2
2	Barker Bros.	28	28	28	28	......
2	Barnsdal Co	38¾	39⅛	36⅜	36¾	—2¼
3	Bayuk Bros.	105	107	102	102	+2
	Beacon Oil..	30	31¼	29⅛	29⅝	— ¾
3	Beech-Nt Pg	83¾	84	83¾	84	......
	Belding Hwy	11¾	11¾	11¾	11¾	......
2	Bendix Aviat	99⅞	101⅛	97	97½	—1
3	Best & Co...	95½	95⅜	93½	93½	—2½
4	Beth Steel...	120⅛	120½	119	119	—1
7	Do 7% pref	119⅞	120⅛	119⅞	120⅛	+ ⅛
4.50B	Bohn Alum..	125⅛	125⅛	125	125	0
	Booth Fish..	7⅛	7⅛	7⅛	7⅛	......
	Borden Co...	94½	94½	93	93	—1⅜
4	Borg Warner	114½	114½	106¼	109⅛	—5⅜
	Boston & Me	115¼	119	115	118	+3
	Briggs Mfg..	33⅛	33⅛	31⅞	31¾	—1¾
	British Steel	4⅜	4⅜	3¾	3¾	— ⅜
	Do 2d pref	8	8	8	8	+ ⅛
3	Brkwy Mot T	44¾	45⅛	44¾	45	— ⅜
4	Bkln Manhat	60	60½	60	60½	+ ⅝
5	Bkln Un Gas	221½	226	218	218	0
2.50	Brown Shoe.	48¾	49½	48½	49	+ ½
3	Brunswk B C	38⅞	38½	36¾	37	—1¾
1	Bucy & Erie	32⅞	32⅞	32⅞	32⅞	......
2.50	Do CV pref	43⅞	43⅞	42½	42½	—1⅛
.60	Bullard Co..	54¼	54¼	52	52	—2
2A	Bush Termnl	58	58	58	58	0
	Butte C & Z	4⅝	4⅝	4⅝	4⅝	+ ½
3	Butte & Sup	8	8	8	8	......
	Butterick ...	31⅜	31⅜	31⅜	31⅜	— ½
	Byers (A M)	139¾	139¾	135	135	—4
3B	By-Products.	36⅞	36⅞	33¾	33¾	—2¼
	—C—					
4	Calif Packng	79¼	79¾	77¾	77¾	—1¼
	Callahn Z&L	1¾	1¾	1¾	1¾	0
	Calu & Ariz.	127⅞	127⅞	127⅞	127⅞	— ⅛
10	Calu & Hecla	41⅜	41½	40⅜	40¾	— ½
5	Can D G Ale	95	95	94	94¼	—1¼
10	Canada Pac.	243¾	243½	237½	239	—5⅜
2.80	Cannon Mills	36	36	36	36	......
6	Case Thr Ma	380	381	362	362	......
	Cav Dobbins.	22	22⅛	22	22⅛	......
3	Celotex Co..	57⅞	58	51⅛	55	—2⅞
1.50	Cen Aguirrie	33¾	34⅜	33½	34⅜	......
2	Cen Alloy Stl	51⅞	52⅜	50½	50½	— ¾
6	Cerro De Pas	94⅝	95½	94⅛	94⅛	— ⅛
	Certain-Teed	26⅜	26⅝	26⅛	26⅛	— ⅞
3	Chesapke Crp	89	90	89	89⅝	— ¼
10	Ches & Ohio	270	274	270	271	—2
	Chic & Alton	7⅞	7⅞	7¼	7¼	0
	Do pref...	8½	8½	8½	8½	......
	Chic & E Ill	34	34	34	34	0
	Do pref...	62	62	62	62	—1
	Chi Gt Wstn	18	18	17⅛	17½	— ¾
	Do pref...	47½	47½	46¼	46¼	—1¾
	Ch M & St P	42⅝	42⅞	40¾	40¾	—1½
	Do pref...	63	63¼	60⅝	60½	—2
4	Chic & N W	96⅞	96⅞	93¼	93⅜	—2¾
	Chi Pne Tool	38⅝	40	38½	39¾	+1½
3.50	Do pref...	54	54	53⅝	53⅝	— ¼
7	Chi R I & P	140⅞	141¼	140½	141¼	+ ½
6	Do 6% pref	99¾	99¾	99	99	......
7	Do 7% pref	106	106	106	106	......
3	Chic Yel Cab	31½	32⅜	31½	32⅜	+1
3	Chic Cot Oil	36½	36½	36½	36½	0
2.40	Childs Co....	71	71½	71	71	—1⅞
3	Chrysler Mot	69	69	67⅛	67⅝	—1⅞
3.60	City Ice & F	59½	61	59½	60	+ ⅝
	City Stores..	19⅛	19⅝	19⅛	19⅝	— ¼
5	Cluett Peaby	53½	53½	53½	53½	+ ½
3	Coca-Cola ..	146	148⅞	146	143⅜	— ⅜
	Collins & Aik	50	50	48	48	—2¾
	Col Fuel & I	72⅛	72⅝	67	68	—4½
3	Col & Southn	134	134	130	130	—5
4	Do 2d pref	70	70	70	70	......
4.75B	Columb Carb.	193¾	193¾	188	188	—5¼
2	Col Gas & El	88½	89⅝	88⅛	88⅛	— ¼
1.15	Col Graphone	66⅝	66½	64	64⅛	—2¼
2	Comm Credit	49⅞	50¼	48⅛	48⅜	—1¼
	Do pref...	25	25	25	25	......
1.75	Do pref B	25½	25½	25¼	25½	+ ½
6.50	Do 1st pref	97	97	97	97	0
4A	Comm Inv T	175½	179	173⅞	174⅜	— ⅞
	Do warnts	58	58½	57⅞	57⅞	......
8	Comm Solv..	483	483	479½	479½	......
2	Conde Nast P	70⅞	71	70⅞	71	+ ⅛
	Congoleum ..	25¾	25¾	24¼	24¼	—1⅛
7	Cons Cigars.	69	69	68¼	68	—1
	Consol Film.	......	......	......	......	......
2	Do pref...	25¼	25⅞	25¼	25⅞	+ ½
3	Consol Gas..	149½	152	148	148¾	+ ⅝
5	Do pref....	98	98	97⅝	97⅝	— ⅜
	Cons Textile	2⅝	2⅞	2⅝	2⅝	......
1.20	Container A.	16	16	15⅝	16	+ ½
.60	Do B......	7¾	8	7¾	8	+ ¾
	Cont Bak A	86½	87¼	84⅜	84⅜	—2¼
	Do B......	13⅜	13⅜	13⅛	13⅛	— ¼
8	Do pref...	95	95½	95	95	—1⅛
2.50	Cont Can....	81	81	78⅛	78⅛	—3⅛
2	Cont Insur.	96¼	97⅛	96	96	—2¾
.80	Cont Motors	13⅛	13¾	13⅛	13½	— ⅛
	Cont Oil Co.	32⅝	32⅝	31⅛	31⅝	—1
3B	Corn Prod...	102¼	103⅜	101	101¾	—1¼
2A	Coty Inc....	61¼	61½	60½	60½	— ⅝
1	Crosley Rad.	86	86½	84¼	84¾	—1¼
	Crown Cork	70	70½	67	67	—4½
6	Crucible Stl	104½	104½	103½	103½	—1¼
	Cuba C Sug	3⅜	3⅜	3⅜	3⅜	— ⅛
	Do pref...	12¼	12¼	11½	11½	— ½
	Cuba Co...	15	17	15	17	+1
	Cub Am Sug	14½	14½	14½	14½	+ ⅜
	Cub Dom Sug	4	4	4	4	......
4	Cudahy Pkg	54	54	54	54	— ½
1	Curtiss Aero	163⅜	[illegible]	161¼	161¼	—2
3.50	Cutler Hamr	98	98	95	95	—3
	—D—					
	Davison Che	53¾	54½	53¼	54	+ ½
9	Del & Hud.	225¾	225¾	219	219	—6¾
7B	Del L & W..	156½	160½	156¼	156¾	+1½
	Den R G pref	75⅞	76	75	76	+ ½
8	Det Edison.	326¼	330	326¼	330	......
2.70B	Dev&Reyn A	48	48	48	48	......
8	Diamond Mh.	132½	133	131	131	—2
1	Dome Mines	10	10	9⅞	9⅞	— ⅛
1.20	Domin Stores	45⅛	45⅛	45⅛	45⅝	—2⅛
4	Drug Incorp.	113¼	113¾	112¼	113	+ ¾
4	Du Pont D N	188	188	184¼	184	—4¾
6	Do deb....	114½	114½	114½	114½	......
	—E—					
8B	Eastman K..	195	195	193¾	193¾	—3
3	Eaton Axle..	61⅛	61¾	59¾	60	—2
2.50	Eitingon Sch	27½	27½	27½	27½	— ⅛
6.50	Do 1st pref	90¾	90¾	90½	90½	......
6	Elec Auto Lt	169	169	163	163½	—5½
	Elec Boat...	11⅛	11⅛	11	11	0
1	El Pow & Lt	78⅜	82¼	78⅜	80¾	+1½
7	Do pref...	105⅞	106	105⅞	106	+ ½
5	Elec Sto Bat	86	86⅝	86	86½	+ ⅝
	Emer Brtg A	9¼	9¼	9¼	9¼	......
5	Endict Jnson	68⅝	68⅝	68⅝	68⅝	— ⅛
1A	Engve Pub S	70⅞	71	68½	68½	—2½
5	Do pref...	110	110⅛	110	110⅛	—1⅛
2	Equit Office.	39⅛	39⅛	39	39⅛	— ⅛
	Erie R R....	84½	84½	81⅛	81½	—2¼
4	Do 1st pref	63⅜	63¼	63	63	— ¼
4	Eureka Vac.	52¼	52¼	52	52	0
2½A	Evans Auto L	53⅜	53⅜	52⅜	53⅛	+ ⅛
	—F—					
1.50	Fed Lt & Tr	91	91	91	91	......
.80	Fed Motor...	15	15	15	15	......
2	Fid Ph F Ins	112	112	110¼	110¼	—1½
1.50	First Nat Str	75⅜	75⅜	72¼	72⅜	—1⅞
	Fisk Rubber	8⅛	8⅛	7⅞	8	0
	Do 1st pref	43⅜	44	43	43	—4
	Do1st pfCV	47	47	46	46	......
3.50B	Fleishman	96	97¾	95⅞	95⅞	—1⅜
2.50B	Follansbe Br	69½	69½	68⅛	68⅛	—2⅛
	Foundation	50¼	52⅜	50¼	50½	—3¼
4	Fox Film A	89⅛	90	88¼	88⅜	— ¾
4	Freeport Tex	42¼	42¾	41½	41½	— ⅞
	—G—					
	Gabri Snub A	24	24	22⅞	22⅞	— ⅝
	Gardner Mot.	14	14	14	14	+ ½
4	Gen Am T Cr	95⅝	95⅝	93	93	—1⅞
	Gen Asphalt.	89½	89½	86⅞	86⅞	—2½
3	Genl Bronze.	62½	62½	61	61	......
	Gen Cable...	......	......	......	......	......
4	Do A......	92½	92½	92½	92½	—1¼
4	Gen Cigars..	69¾	69¾	69¾	69¾	— ¼
5B	Gen Electric	351½	362½	351	360¼	+8⅞
.60	Do special	11	11	11	11	— ⅛
2B	Gen G & El A	89¼	89⅜	86½	87⅞	—1¼
3	Gen Mills...	72⅛	73	72⅛	73	+ ⅞
6	Do pref...	95	95	95	95	0
3	Gen Motors..	67⅞	68½	66¾	66⅞	—1⅛
7	Do 7% pref	123¼	123¾	123¼	123¾	......
4	Gen O Adv A	44¼	44¼	44¼	44¼	—3½
2	Do ctfs...	34⅜	34⅞	34	34¼	+ ⅜
	Gen Pub Serv	70⅛	73¾	69½	69½	+ ½
5	Gen Ry Sig..	119	119	116½	116½	—3⅜
1.50B	Gen Refrac..	83⅜	83½	82	82¼	— ¾
5	Gillette S Ra	116⅞	117⅞	114⅜	115⅜	— ⅜
	Gimbel Bros	......	......	......	......	......
7	Do pref...	82	82	82	82	......
1.50	Glidden Co..	63	63	61½	61⅞	—1½
	Gobel Incorp	40¼	40½	40¼	40½	—2
2.50	Gold Dust..	69	69	67⅝	67⅝	—1
4	Goodrich B F	75⅛	76	75⅛	75⅝	— ½
	Goodyr T&R	119⅞	119⅛	118	118	—1⅝
7	Do 1st pref	101⅛	101¼	101	101	......
2.50	Goth Slk Hos	43	43	43	43	......
	Gould Cplr A	10	10	10	10	......
	Graham Pge.	26⅜	26⅞	25½	26	—1½
7	Granby Cop..	79	79	76⅞	76⅞	—2
	Grand Union.	28	28	27	27	—1½
3	Do pref...	48⅛	48¼	48	48	— ¾
2	Granite C Stl	51	52½	51	52½	— ¾
1	Grant Co....	132½	132½	132½	132½	......
1.25	Gt No Ore ctf	31⅛	31⅞	30⅞	31	— ⅛
5	Gt Northn pf	127⅞	128¼	125½	126	—1¼
5	Do pfd ctfs	122	122¼	120½	121½	0
2.80	Gt Wstn Sug	35½	36½	35½	35¾	+ ½
8	Greene C Cop	172⅛	172⅜	172½	172½	......
	Guan Sugar.	4⅛	4⅛	4⅛	4⅛	......
	Gulf Mobile..	54⅛	55	53⅛	54⅜	+ ⅝
4	Gulf States S	72⅛	72⅞	71	71	— ⅝
	—H—					
	Hahn Dept S	35⅜	36⅜	35⅜	35½	— ⅛
7	Hanna 1st pf	105½	105½	105½	105½	+ ½
2	Harb Walk R	61⅛	61¼	61⅛	61⅛	0
2	Hartman A..	......	......	......	......	......
1.20	Do B......	23¾	24½	23¾	23¾	+ ¼
2	Hayes Body.	28	29½	28	29½	0
7B	Helme G W.	103⅞	103⅞	103⅞	103⅞	......
	Hershey Ch..	97½	97½	94	94	—2¼
6	Do pref...	100⅛	101¼	100	100	— 1
	Hoe & Co....	29	29	29	29	......
2.75B	Holland Fur.	38	38½	38	38	— ⅛
	Hollndr&Son	22⅛	22⅜	21⅞	21⅞	......
1.50	Houdle Her B	44	44⅜	43	43	0
4B	Househld Pr.	69⅞	72½	69⅞	72½	+2⅝
	Houston Oil.	79	79	72⅛	72¼	......
4.50B	Howe Sound.	67½	69¼	67½	68½	+1¼
2.50	Hud & Man.	47	47	45½	46⅛	— ⅜
5	Hudson Mot.	86⅝	86⅝	85⅝	85⅞	— ⅝
2A	Hupp Motor.	41⅛	41½	38½	39½	—2
	—I—					
7	Ill Central..	151½	152	149⅞	149⅞	—1⅞
6	Do pref...	151½	151½	151½	151½	......
2	Indpdt O & G	33⅜	33¾	33	33⅜	— ⅜
	Indian Mtcle.	19¼	19¼	19¼	19⅛	......
	Indian Ref..	41⅛	41⅞	40⅛	40½	— ⅜
	Do ctfs....	40¼	40¼	38⅛	38¼	—1¾
	Indust Rayon	85⅛	85¾	83	83	......
3.25B	Ingersol Rnd	164	164¾	164	164¾	+2¾
3.50	Inland Steel.	96	96	95	95	— ½
4	Inspirat Cop.	43⅜	44⅝	43¼	43¼	0
	Interb Rap T	22	22	20	21	—1⅜
	Intercnt Rub	9½	9½	9½	9½	0
	Intern Ag Ch	10	10	10	10	— ⅜
6	Intern Bus M	237	237	237	237	—3
4	Internat Cem	77⅝	78	77½	77½	......
2	Inter Combus	70⅞	72⅛	70	72	+2
2.50	Intern Harv.	122⅛	124	121	121	—1
3.20	Inter Mtch pf	86⅛	86½	85¼	86	—2
.80	Intern Nickel	48⅞	48⅞	47¼	47¼	—1⅛
2.40	Intern Paper	......	......	......	......	......
2.40	Do A......	32⅜	33	32½	32½	— ⅜
	Do B......	22¼	22⅜	22¼	22⅜	+1⅛
	Do C......	15⅛	15½	14⅞	14⅞	— ⅜
7	Do pf new	87	87	86⅞	86⅞	— ⅛
2.50	Inter Pr Ink	51⅛	51¾	51⅛	51¾	+ ¾
2	Intern T & T	111¼	112⅜	108	108¼	—2⅞
2	Interste D S	69	69	69	69	— ½
4	Island Ck Cl	52	52½	52	52½	......
	—J—					
4	Jewel Tea....	80	80	78	78	—2
7	Jones & L pf	119	120½	119	120½	......
3	Johns Mnvle.	198¼	198⅜	192½	194	—4
	Jordan Mot..	7⅛	7¾	7½	7½	— ⅛
	—K—					
5	K C Southn.	108⅝	108⅞	105	105	—2½
4	Do pref...	66½	66½	66½	66½	......
1.50	Kaufmn D S	29⅞	31½	29	29	— ¼
5	Kayser J....	53⅛	53⅜	52½	52½	+ ⅛
	Kelly Spgfld.	13	13	12⅛	12¼	— ⅞
	Do 8% pref	65	65	61	61	—4
	Kelsey H Wl	46½	46½	46⅛	46⅜	— ⅛
	Kelvinator ..	15⅛	15⅞	15⅛	15⅛	0
4	Kennecot Cop	87⅛	87⅞	85½	85½	—1¾
1	Kinney Co...	43⅛	43¼	43	43	0
	Kolster Rad.	34⅞	34⅝	32⅞	32⅞	—2½
1.50	Kraft Ph Ch	53	54½	52	53¼	— ¼
	Kresge Dpt S	16⅛	16¾	16⅛	16¾	0
1.60	Kresge S S..	49¼	49¼	49	49	— ½
1	Kroger G&B	93½	93½	91½	91½	—1¾
1.34	Krueg & Tol	38⅛	38⅜	36⅞	37⅞	— ⅜
	—L—					
	Lago O & T	33	33	33	33	—2
3	Lambert	149¾	149¾	147	147	—3
	Lee Rub & T	13½	13½	13½	13½	0
3.50	Lehigh Val..	99⅝	99¾	97	97	—1⅞
	Leh Val Coal	23¾	23¾	23	23	— ¾
3	Lehn & Fink	51	51⅜	50⅛	50⅛	......
5B	Liggett & M	87½	87½	86⅞	86⅞	......
5B	Do B......	87½	87½	87	87	— ½
	Lima Locom.	55½	55½	55½	55½	—1¾
2.60	Link Belt...	51½	51½	51½	51½	— ¼
2.25B	Liquid Carb..	97⅛	97⅛	95	95½	—1¾
3B	Loews Corp..	56⅞	57⅜	56⅞	57	+ ¼
	Loft Candy..	9	9	8	8½	— ½
2.60	Loose Wiles.	66⅜	67	65⅛	65⅞	—2½
	Lorillard Tob	24¼	24¼	22½	22⅞	—1
	Louisiana Oil	11⅛	11⅜	11⅛	11⅛	— ¼
1.75	LouveG&E A	52⅞	56½	52⅞	54¼	+2
7	Louisvle & N	148	148	148	148	......
3	Ludlum Steel	101	101	98½	98½	—3
	—M—					
6	Mack U Trck	96⅛	97	95½	95½	—1½
2A	Macy R H Co	217¾	219¼	215½	217⅝	+1⅝
1.50	Madison S G	18	18	17⅛	17⅞	+ ⅛
5	Magma Cop.	67⅛	67½	67	67	0
	Mallinson ..	23⅛	23¼	22	22	—1¾
	Manati Sug..	22	22	21	21	—1
	Man El Sup.	24⅛	24⅞	24⅛	24⅞	......
7	Man Guarntd	65	65	65	65	......
3	Man Mod Gu	33⅝	33¾	33⅝	33¾	0
2	Manhat Shirt	29½	29½	29¼	29¼	— ⅝
	Maracbo Oil	14½	14½	14	14¼	......
4B	Marlin Rkwl	75¼	75¼	74	74	......
4	Marmon Mot	75	75	71⅛	71⅝	—2⅝
	Martin Parry	13	13	12½	12½	......
	Math Alk W	64⅛	64⅛	61½	61⅞	—2⅜
4	May Dept St	94⅜	95⅝	90¼	93⅞	0
3	Maytag Co...	23⅝	23⅝	23	23	— ⅝
6	Do 1st pref	84	84	84	84	......
3	Do pfd ww	40½	41⅜	40⅛	41⅜	+1⅜
4	McCall Corp	96¼	96¼	96¼	96¼	—1¼
2	McK & Rob.	52½	53⅛	52½	53⅛	+ ½
3.50	Do pref...	62⅝	62⅝	61⅛	61⅛	......
4	McKespt T P.	72	72	71	71	— ⅝
1.40	Melville Shoe	69	69	69	69	0
	Mengel Co...	29½	29½	28½	28½	— ½
	Mex Seabrd.	40	40	36¼	36½	—3½
4	Miami Cop...	42	42½	42	42⅛	—1⅛
2.50	Mich Steel...	121⅛	122⅞	120¼	120⅛	—1⅛
	Middle S Oil.	3½	3½	3½	3½	0
	Do ctfs....	2⅜	2⅜	2⅜	2⅜	+ ⅛
3	Mid-Cont Pet	32½	32½	31⅞	31⅞	— ⅝
	Miller Rubbr	17⅛	17⅛	17⅛	17⅛	......
	Min Mol Pow	39½	40	38	38	—2
	Do pref...	99¼	99¼	99¼	99¼	0
	M St P & SSM	43⅛	43⅛	43⅛	43⅛	+ ⅛
	Mo Kan & T	65⅜	65⅜	61½	62⅜	—2⅞
7	Do pref...	106½	106½	105¼	106	0
	Mo Pacific...	99⅝	99⅝	95⅜	95⅝	—4⅜
5	Do pref...	147	147	145¼	145½	+ ¼
2.75B	Mohawk C M	70½	70½	69¼	69¼	—1½
2.50	Montg Ward	126	127⅜	125¼	125⅛	— ⅞
	Moon Motors	4	4⅛	3½	4⅛	+ ⅛
3.60	Morrell & Co	76½	76½	76½	76½	......
.40	Mother Lode	3⅛	3⅛	3	3	0
	Mot Pict Cap	52	53⅜	50	51	—1
3	Motor Prod..	128	128	124½	124½	......
7	Motor Wheel	48⅛	48½	47⅛	47⅜	— ¼
3	Munsingwear	56⅜	56⅜	56⅜	56⅜	—2½
	Murray Body	89½	89½	87	88½	—1
	—N—					
6	Nash Motors	83½	83¾	82¼	82½	— ½
1.50	Nat Acme....	39⅞	39⅞	38¼	38¼	—1
	Nat Air Trans	40½	40⅝	40	40¼	— ⅜
1A	Nat Bella H.	47⅞	48⅜	47	47	— ⅜
6.50B	Nat Biscuit..	207	207	205	205	—3¼
4B	Nat C Reg A	125½	127	122½	122½	—4¼
3A	Nat Dairy Pr	80⅝	80⅝	78⅝	78¾	—2¼
	Nat Dept Str	28¾	28¾	28½	28½	......
	Nat Distillrs	49⅝	50	49⅛	49⅝	0
2	Nat Enamelg	50¼	50¼	50	50	—1⅞
5	Nat Lead....	152	152¼	151	151	......
7	Do pref A.	138¼	138¼	138¼	138¼	0
1	Nat Pow & L	63	63⅝	63	63⅜	+ ¼
	Nat Radiator	7	7	6½	6½	......
	NaRMexIstpf	......	......	......	......	......
	Do 2d pref	2⅛	2⅛	2⅛	2⅛	0
5	Nat Surety..	116½	116½	116½	116½	—1½
1.50	National Tea	71	71	70½	70½	......
3	Nev Con Cop	45¾	46⅛	44½	44½	—1⅞
3	Newport Co..	62	62	60¾	60¾	—1¼
3	Newton Steel	106	107	106	107	—1
3	N Y Airbrake	44¼	44¼	43⅜	43⅜	— ⅜
8	N Y Central..	243	243	238	238⅛	—3⅞
6	N Y C & St L	159½	160⅞	159	159½	+1
	N Y Dock....	52	54⅜	52	53¼	......
5	N Y & Harlm	338½	338½	317	317	—17
4	N Y N H & H	114¾	114⅞	111⅛	111½	—3⅛
	N Y Ont & W	27⅞	27¼	261	26¼	—1
3.50B	Norfolk Sou.	42	42	42	42	+ ¾
10B	Norfolk & W.	259	259½	258	259	+ ¼
F	North Amer..	167¾	167¾	164	166	+3⅛
3	Do pref...	52¾	53	52⅜	53	......
6	No Am Ed pf	101⅛	101⅛	101⅛	101⅛	+ ½
2.41	No Ger Lloyd	57½	58¼	56½	57⅞	+2⅛
5	No Pacific...	116⅛	118⅞	115⅛	115½	—1
5	Do ctfs...	112½	114⅛	112⅛	113½	— ⅝
	Norwk T & R	2¾	2¾	2⅜	2⅜	0
	—O—					
	Oil Well Sup	18	18	18	18	0
7	Do pre...	97	97	97	97	— ½
	Oliver Farm.	46	46	42	42	—1⅛
3	Do CV pref	57	57	54	54	— 2
6	Do pr pref	94⅜	94⅜	94⅜	94⅜	— ½
	Oppenhm Col	70	72½	70	72½	+2½
5	Otis Steel...	50½	51	48⅛	48⅜	—2½
4	Outlet Co....	81¼	81¼	80⅞	81½	+1½
	—P—					
2	Pac Gas & E	71	71	69⅝	69⅝	—1¼
2	Pac Lt & Tr	96⅞	99¾	96⅛	98½	+2⅞
	Pacific Mills.	30	32	30	32	+2
	Pacific Oil...	1	1⅛	1	1	0
5.50B	Packard Mot	129⅝	129⅝	127⅞	127⅞	—2
	Pan Am Pet.	61⅞	61⅞	60⅞	60⅞	—1⅛
	Do B......	63	63⅜	60½	61½	—2⅜
	Panhle P & R	......	......	......	......	......
	Do pref....	55	55	55	55	......
3	Par Fa Lsky	66⅛	66⅛	65⅛	65⅛	— ½
.80	Park U C M	6⅛	6⅛	5⅝	5⅞	— ⅜
	Pathe Excge	8¾	8¾	8½	8½	— ⅛
3.39	Patine M & E	41	41	40½	40½	— ¼
	Peerless Mot	12¾	12¾	12¾	12¾	0
	Penk & Ford	59	59⅜	57⅞	57⅞	—1¼
	Penna Dix C	12¼	12½	12¼	12½	+ ½
4	Penna R R...	97	98⅛	95⅛	95⅜	—2⅜
8B	Pere Marqte.	196¼	196¼	196¼	196¼	—2¼
5	Do pr pref	96	96	96	96	......
1.50	Pet Milk.....	34¾	35½	34⅛	34⅛	......
	Phelps Dodge	62	62	60	60¼	— ⅛
7B	Phila Co....	203	207	203	207	......
	Phila Rap T	56	58	55	55	+2
	Phi Rdg C&I	22½	23	22¼	23	+ ¾
1	Philip Morris	14	14	14	14	0
1.50	Phillips Pet.	36¼	36⅜	36	36	+ ¼
	Phoenix Hos.	22	22	21⅝	21⅝	......
	Pierce Arrow	33	33	33	33	......
6	Do pref....	84	84	83	83	......
	Pierce Oil....	2	2	2	2	0
	Do pref....	38	38	38	38	......
	Pierce Pet...	4⅛	4¼	4⅛	4⅛	0
2	Pillsby Fl M	48⅛	48⅛	48	48	— ½
2.88	Pirelli Co....	61⅛	62	61⅛	61⅞	+ ⅞
	Pitts Coal....	......	......	......	......	......
	Do pref....	87½	87½	87½	87½	......
	Pitts Term...	25	25	25	25	— ½
6	Pgh & W Va	144	144	144	144	—2⅞
1.50B	Poor & Co....	35⅛	35⅜	35	35	0
7	Porto R To A	80	80	80	80	......
	Do B......	31½	34⅜	31½	34	+3
3	Postum Cer.	75⅛	75½	73	74¼	—1¼
	Prairie O & G	53	53⅛	52	52	—1
4B	Prairie P L..	60¼	60⅝	60⅛	60⅛	— ⅝
	Pressd S Car	19⅞	19⅞	19	19⅛	— ⅛
	Prod & Ref.	17	17	16¼	16¼	......
2.60	Pub Svc N J	123½	123½	119	119	—3¼
4	Pullman Co..	88⅜	89⅝	88⅛	88⅛	+ ⅜
1.60	Pure Oil....	26	26⅜	25¾	25¾	— ½
8	Do pref....	113¾	113¼	113⅛	113¾	......
3	Purity Bakg.	145	145	141½	142⅞	—2⅛
	—R—					
	Radio Corp..	81⅛	81½	78⅞	79	—2¾
3.50	Do pref...	52¾	53	52¾	52½	0
	Do pref B.	79⅛	79⅛	79	79	— ⅜
	Rad Kth Orp	37⅞	37⅞	36⅛	36¼	—1¾
	Rail & Exprs	54	54⅜	53	53	—1½
4	Reading	125½	126⅞	123¾	124¼	—1¾
2	Do 1st pref	46	46	46	46	0
	Real Silk Ho	80¾	80¾	79	79	—1
	Remgtn Rnd	44⅞	44⅞	42⅛	42⅝	—1⅞
1.60B	Reo Motor...	21⅛	21⅜	21⅛	21⅛	+ ⅛
4	Repub Brass.	45	45	45	45	......
4	Rep Ir & Stl	113⅜	113⅜	111⅛	111⅛	—2⅞
7	Do pref....	112⅝	112⅝	112⅝	112⅝	......
	Reynlds Spgs	7⅛	7⅛	7	7	— ⅛
6.50B	Reynlds Tob	......	......	......	......	......
2.40	Do B......	55¾	55¾	55	55½	0
2	Richfld O Cal	40⅝	40⅝	39⅞	40	— ½
2A	Rio Gr Oil..	28½	28½	27½	27½	+ ½
2.20	Rossia Insur.	73½	73½	71⅝	72	—1¼
1	Roy Bak Pdr	39	39½	38¼	38¼	— ⅜
3.22	Royal Dutch	53⅞	53⅞	53¾	53⅞	— ⅛
	—S—					
3	Safeway Strs	170¾	171	167¾	167¾	—3⅝
3B	St Jos Lead..	64⅛	64½	63	63½	— ¾
8	St L & St F	130⅞	131⅛	128¼	128¼	—1¾
6	Do pref...	95¼	95¼	95¼	95¼	......
	St L & S W	109	110	107½	108½	— ½
5	Do pref...	92½	92½	92½	92½	+1⅛
	Schulte R S.	20¾	20¾	20⅛	20⅛	— ⅝
	Seabd Airline	16¼	16⅜	15⅜	15⅜	— ¾
1.20	Seagrave ...	14¼	14½	14¼	14½	......
2.50A	Sears Roebck	168½	169¼	164	165	—3
	Seneca Cop	5	5⅛	5	5	0
	Sharon Stl H	47½	47½	46⅞	46⅞	— ½
3	Shattuck F G	175	176	172	172	—4¾
1.40	Shell Un Oil	26⅜	26½	26	26	— ⅝
5	Shubert Ther	40	40	40	40	......
3	Simmons Co.	120⅞	120⅞	117⅛	117¾	—3⅛
1.60	Simms Pet...	37⅜	37⅜	35⅝	35⅝	—1⅜
2.50B	Sinclair Cons	35¼	35¼	33	33¼	—2¼
2	Skelly Oil...	41⅝	42	40½	40¾	—1
	Snider Pkg..	......	......	......	......	......
	Do pref...	56¾	57½	56⅛	56⅛	+ ⅝
2	So Cal Edisn	70⅞	71⅞	68¾	69	—2⅜
2.50B	So P Ric Sug	38¼	38¼	37⅞	37½	— ¼
	So Dairies A	......	......	......	......	......
	Do B......	9	9	9	9	0
6	So Pacific....	149⅞	150	147⅛	147⅛	—2⅜
8	So Railway..	157⅞	157⅞	156½	156½	— ½
3	Sparks With.	62	62	61½	61¾	— ¼
	Spear & Co..	......	......	......	......	......
7	Do pref...	73⅝	73⅝	73⅝	73⅝	......
1.60	Spen Kellog.	39¼	39¼	39	39	— ¼
3	Spiegel M Sn	81¼	81¼	77	78¼	......
	Spicer Mfg..	52⅜	52⅜	52⅜	52⅜	+ ⅛
1	Std Com Tob	18	18	18	18	+1
3.50	Std Gas & El	135¼	138⅜	135	138	—1¾
4	Do pref...	64½	64½	64½	64½	+ ¼
6	Stand Milling	113	113	113	113	......
2.25	Stand Oil Cal	73	73¾	71¼	71¼	—1⅞
2B	Do N J....	57⅞	57⅞	57	57	— ⅝
1.60	Do N Y....	40¼	40¼	39⅛	39⅛	— ⅞
	Stand Pl Gls	4¼	4¾	4¼	4¾	— ⅛
	Sterl Sec A.	31⅛	32⅞	31⅛	32½	+1⅛
	Do pref...	14⅞	15⅛	14⅞	15	— ¾
3.60	Stew & Warn	70½	70½	69¾	69⅞	—1⅛
5A	Studebaker	76⅝	76⅝	75⅛	75⅛	......
	Submarine Bt	2	2	2	2	......
1	Sun Oil.....	75	75	73¾	73¾	— ⅝
	Superior Oil.	7⅞	7½	7	7	— ⅜
	Superior Stl.	48	49½	47⅛	47⅛	—2⅜
1	Sweet Co Am	14	14	14	14	......
	Symington ..	7	7	7	7	— ⅛
	Do A......	17½	17⅞	17½	17½	0
	—T—					
1	Telautogrph.	18½	18½	18½	18½	......
1	Tenn C & C.	18⅛	18⅛	17¾	17¾	— ⅜
3	Texas Co....	61⅛	62⅛	61½	61¾	— ⅜
4	Tex Gulf Sul	72⅛	72⅜	71⅛	72	— ⅜
5	Tex & Pacific	175¾	178⅝	175¾	175⅞	—1⅛
2.50W	Tex Pac C&O	16	16⅛	15⅛	15⅛	— ⅛
	Tex Land Tr	16	16	15½	15½	— ½
	Thatcher Mfg	29⅛	29⅞	29	29⅞	+ ⅞
2.40	The Fair....	37½	37½	37⅞	37½	+ ½
	Third Ave...	13	13	13	13	......
	Tide W A Oil	20½	20½	20	20⅛	— ⅛
6	Do pref...	86⅛	86⅛	86	86	—1½
.80	Timken D A.	23⅜	23⅜	23	23	— ⅛
3	Timken R B	100⅛	100⅞	98⅛	98⅜	—2
1.40	Tobacco Pro.	14⅛	14⅛	14	14	— ½
1.40	Do A.....	17⅛	17⅞	17⅛	17¾	— ⅛
	Transcnt Oil	12½	12½	12⅛	12⅛	— ⅛
1	Tran & Wlms	50	50	49½	49½	— ½
2.50	Trico Prod..	58¼	58¾	57	57½	—1
1.60	Truax T Coal	21	21½	21	21½	......
1.20B	Truscon Stl.	50	50	50	50	0
4	Twin City RT	39	39	39	39	0
	—U—					
4	Undwd Elt F	156½	156½	152	152	—4
	Un Bag & P	34⅜	34⅜	34⅜	34⅜	+ ⅛
6	Un Carb & C	123¾	124⅜	120⅞	120⅞	—2⅛
2	Un Oil of Cal	47⅛	47¼	47⅛	47⅛	0
10	Union Pac...	275	276½	268¾	268⅜	—3⅛
4	Do pref...	82	82	82	82	+ ¼
5	Union T Car	146	146	146	146	—3½
	Unit Aircraft	133½	134½	129⅞	130	—3¼
3	Do pref...	87⅛	87⅛	87	87	......
1.60	Unit Bis Am	50¼	51¼	50	51	+ 1
1	Unit Cig Strs	14⅛	14⅜	14	14⅜	+ ⅛
	United Corp	70⅞	71⅛	69⅛	69⅝	—2⅛
	Do pref...	49	49	48⅛	48⅝	— ⅜
3	Unit El Coal	36½	36½	35	36	—2
4A	United Fruit	114⅜	116⅜	115½	115½	— ⅛
	Unit G & I wi	58⅛	58⅛	57	57⅛	—1⅛
	Do pref wi	93¾	93¾	93¾	93¾	......
2	US C I P & F	30⅞	30⅞	30	30	— ⅜
	U S Distribut	14	14	14	14	......
	U S Express.	5⅝	5⅝	5⅝	5⅝	......
4	U S Hoffman	34½	34½	35	35	+ ¾
6	US Indus Alc	187	187½	183¾	183¾	—1⅛
	U S Leather.	23⅞	23⅞	21½	21½	— ½
4	Do A......	37⅞	37⅞	36	36	—1⅞
4	U S Realty..	88¾	89⅛	88½	88⅝	0
	U S Rubber..	49⅝	49⅝	48⅛	48½	—1½
	Do 1st pref	75½	75½	74	74	—1
3.50	US Smlt&Ref	55⅞	56⅛	55	55	0
7	U S Steel....	207¼	207½	204¼	204¼	—3⅛
7	Do pref..	140⅛	140⅛	140	140	0
2	Univ Leaf To	75½	75½	75½	75½	— ¼
	Univ P & R	11⅜	12¼	11⅛	11⅛	— ¼
7	Do pref...	85	85	85	85	......
2	Util P & Lt A	49¾	49⅞	47⅞	49	— ½
	—V—					
	Vadsco Sales	8⅛	8⅝	8⅛	8⅝	......
3	Vanadium Stl	94½	94½	92	92	—2¼
4	Vick Chem...	97⅞	98⅞	97⅞	98⅜	+ ⅜
	Vir Car Chm	13	13¼	12⅛	12¾	......
3	Do 6% pref	42½	42½	42½	42½	......
7	Do 7% pref	91	91	91	91	......
	Vulcan Detin	120	120	116½	119	—3
	—W—					
	Wabash R R	74¼	75½	74	74½	+ ⅞
5	Do pref A.	91¼	91¼	91¼	91¼	......
1.50	Waldorf Syst	32	32	31¼	31⅝	— ⅛
1.20	Walworth Co	44¼	44¼	42½	42½	—2⅛
	Ward Bak A	60	60	60	60	0
	Ward Bak B	12	12	11½	11½	+ ⅛
	Warner Bros	60½	60½	59⅜	59¼	—1¼
2.20	Do pref...	52	52	52	52	......
2	Warn Quinin	31½	31⅞	31¼	31¼	— ¼
5B	Warren Bros	174¼	175	169	169	—4
	Warren P&F	18	18¼	18	18¼	......
2	Wesn Oil & S	32⅜	32⅜	32¼	32¼	— ⅜
	Wst Penn El	......	......	......	......	......
7	Do 7% pref	108½	110	106	110	......
4	W Dairy Pr A	49½	49½	49⅛	49½	......
4	W Dairy Pr B	26⅜	26⅝	26½	26½	— ½
	Western Md	50½	50⅜	48⅛	48⅛	—2⅛
	Western Pac	39⅜	39⅜	39	39	— ⅞
8	Wstrn Union	219	221¼	215	217	—4½
2	Wstghe Abke	52⅛	52⅜	50⅜	51⅛	— ⅛
2	Wstghe Elec	199⅞	206	199¼	202⅞	+4⅞
4	Do 1st pref	190¼	197	190¼	192	......
	Weston El In	38	38	38	38	— ¼
	West Chlor..	69⅜	69⅜	68⅛	68¼	—1⅜
2	Wh Eagle O	34½	34½	34	34	......
1	White Motor	41⅛	41⅛	40⅛	40⅜	—1½
	White Sew M	19⅛	19⅝	19⅛	19⅝	......
3.75B	Wh Rk M Spg	45½	45½	45	45	......
2.50	Wilcox Rh A	45⅛	46	45⅛	46	......
2A	Wilcox Rh B	44	44	43⅛	43⅛	......
1.20	Willys Ovlnd	23⅛	24⅛	22⅞	22⅞	—1⅛
7	Do pref...	99	99	99	99	+ ¼
6	Woolworth ..	93¼	93¼	90½	90½	—2½
	Worthgton P	70½	73	70	70¼	+1½
2	Wright Aero	130¼	132½	130¼	130½	—1½
3.75B	Wrigley W J	78	78	76¾	76¾	— ½
	—Y—					
4	Yale&Towne.	82¾	82¾	82¼	82¼	+ ¼
3	Yellow T & C	36½	37⅛	36⅛	36⅜	— ⅛
2.50B	Young S & W	68⅛	69	67⅞	69	+ ¾
5	Yngstn Sh&T	157¾	159⅝	157⅞	157¾	+1¼
	Call Money..	7	7	7	7	......

*Ex-dividend. †Ex-rights. A—Plus extras. B—Including extras. D—Partly stock. F—2½% Quarterly in common stock. H—Paid so far this year. W—Payable in stock.

Salt Creek Oils.

Mountain Producers and Salt Creek Producers stocks have been declining slowly for some time. Recently Mountain Producers sold for $12.50 a share, compared with about $30 last year. The reason may be found in the gradual depletion of the upper producing zones in the Salt Creek field from which production of both companies comes. Output of Salt Creek field last week was 30,000 barrels daily, compared with about 43,000 in the corresponding period last year. There are several oil bearing formations which may provide sources of production at lower depths in the field which has not been drilled to the great depths of other oil areas. The two companies have formed a corporation to conduct drilling in the Boundary Butte structure in Utah and in the Panhandle field in Texas where each company holds about 1,000 acres. A favorable development recently was the dropping of the proposed investigation into the validity of the Salt Creek field leases, leaving the companies' titles clear. Both companies recently reduced their dividends, Mountain Producers from 65 cents quarterly to 40 cents and Salt Creek from 75 cents to 50 cents.

Speculation in Utilities.

The unbridled speculation in public utilities, says Barron's Weekly, has now reached the point where it is incapable of interpretation by any reasonable yardstick or appraisal. There is no questioning that the market is now entering what it has not for some time been, in a stage of acute excitement. Money has ceased to be a topic of speculative discussion, and its influence is being deprecated. Such a point of view in Wall street is nothing new and it has always occurred in boom times before. However, says Barron's, back in 1919, when there was no Federal Reserve Board discussion, soaring call money quotations told the story of the big crash that came in 1921. Back in 1902, the story was the same, on the eve of the 1903 panic. From the cheapest money market in the world, New York has become the dearest, and its demands are already disturbing international markets.

Nebraska's Hog Income.

Sales of hogs brought Nebraska farmers an income of $107,507,000 last year, according to the State Bureau of Agriculture. This was 34 per cent of the gross income from live stock and its products and 23 per cent of the total income from farm operations. This is in excess of the average for the past 10 years. The gross live stock income for the last eight years was $270,000,000 and the total from live stock and crops nearly $400,000,000, the greater bulk of the total being marketed in the form of cattle and hogs. Nebraska is now second in the production and marketing of hogs, growers having sold 5,700,000 a year for the last five years. A decreased production for 1929 is indicated by preliminary survey figures.

Steel Common.

What is described as "organized" buying is said to have been in progress in United States Steel. Many market interests have been insisting right along that the stock has been far out of line with other so-called prime industrial securities. Now with the prospects for the last half considered particularly favorable there has been more persistent buying than in some time. Steel common also has greater appeal for speculative buying because of the growing belief that stockholders will be more liberally treated in the not distant future, especially with the bond issue out of the way and the larger earnings that will then be available for common stock dividends.

Ford's June Production.

Ford's total production in June is estimated at about 200,000 cars and trucks, while the output of all other manufacturers was around 221,300 units. While Ford set a new high record, production of all the other companies showed a decline of 12½ per cent from June, last year.

NEW HIGH FOR BLAW KNOX SHARES

Stock Extends Advance in Market Here; Union Steel Casting in Good Demand

Industrial issues took the lead of the market on the Pittsburgh Stock Exchange today with Blaw Knox and Union Steel Casting showing pronounced strength.

Blaw Knox went into new high ground on the opening bulge at 152 a share, up a point from Saturday's close and an eight-point advance from last week's low figure. The movement has been in progress for about 10 days and volume of trading in the issue has expanded rapidly. Current demand is based on current earnings and operating rate and on the expectation that 1929 will witness record profits for the company.

Union Steel Casting started with a small fractional advance, but quickly extended the gain to a full point. The stock has been under accumulation for many weeks with buyers taking the shares cautiously. On the way up from 25 to the current level the action of the stock has been comparatively mild and there has been no apparent effort on the part of its sponsors to develop any conspicuous bullish activity.

Aluminum Goods Manufacturing resumed its upward trend at the opening today, starting with an advance of a full point over last week's final price and moving higher on subsequent sales. In the late trading last week there was a little profit-taking, attracted by the sudden gain, but the strength this morning indicated that the offerings were well taken.

Fuels displayed a firm tone, but continued to range around the prices prevailing in the late sessions last week.

CHICAGO BOARD

CHICAGO, July 22.—Unlooked for brisk upturns in Liverpool quotations and absence of any important rainfalls in Canada, sent wheat prices soaring here in today's early dealings. Besides, supplies of wheat on ocean passage were shown to be decreasing, and failure to settle Argentine port strikes was announced. Opening 2⅜c to 3⅜c higher, Chicago wheat scored decided further gains, but reacted sharply. Corn, oats and provisions were also firmed, with corn starting ⅜ to 1¼ up and subsequently continuing to climb.

In a fresh outburst of speculative buying, wheat values jumped almost 5 cents a bushel during the first part of today's trading. The extreme point of this advance carried the market up to within ½c of $1.50 a bushel, December delivery, but then the value of offerings broadened out, and a quick setback of nearly 2 cents ensued, with many subsequent sharp changes. General rushes to buy which were witnessed at times received much of their impetus from the advances in the Liverpool market. Persistent lack of adequate moisture in drought regions northwest and a notable falling off in wheat supplies afloat for Europe, both as compared with a week and a year ago, were contributing factors.

Much of the wheat selling that developed on price advances came from the Southwest and represented presumably an increase of hedging pressure because of the movement of newly harvested grain. Receipts of wheat at Kansas City and other leading centers were of about record proportions. It was asserted, however, that no danger existed of any railroad embargo at Kansas City being imminent and that the vast onward sweep of domestic wheat to market was readily being handled.

The following quotations on the Chicago Board of Trade are reported by A. E. Masten & Co.:

	Open.	High.	Low.	Close.	Saturday.
WHEAT—					
July....	1 37⅛	1 41	1 37½	1 41	1 34
Sept....	1 40	1 45⅛	1 40	1 45¼	1 37⅜
Dec....	1 47⅛	1 52⅜	1 47⅛	1 52¼	1 44⅝
CORN—					
July....	1 00	1 02¼	99¾	1 01⅞	98⅜
Sept....	1 01½	1 04⅛	1 01½	1 04	1 01
Dec....	96⅛	98⅝	95⅞	97⅞	95¼
OATS—					
July....	47⅛	48	46⅞	48	46
Sept....	47⅜	48⅞	47⅜	48⅝	47⅛
Dec....	51	53	50⅞	52½	50⅞
RYE—					
Sept....	1 08⅝	1 10¼	1 08⅛	1 10¼	1 04⅜
LARD—					
Sept....	12 67	12 87	12 82	12 85	12 87

Two Millionth Ford Out on Wednesday

DETROIT, July 22.—The two millionth Model A Ford will be turned out Wednesday. It took 13 months to build the first million and six months 20 days for the second million.

Henry Ford says the next million will be built in less than six months.

Smith Co. Gets Huge Steel Pipe Contract

NEW YORK, July 22.—A. O. Smith Corporation has received a contract from Central States Natural Gas Company for 191,000 tons of steel pipe to cost $13,000,000 for a line 950 miles long, running from Amarillo, Tex., to Chicago.

Associated Surplus Shows Big Increase

Associated Gas and Electric System for 12 months ended May 31, 1929, surplus was $8,224,755 after taxes, interest, depreciation, subsidiaries dividends, etc., against $6,101,892 in the preceding 12 months.

Sinclair Refining Enters Cleveland

CLEVELAND, July 22.—Sinclair Refining Company has leased three adjoining parcels of land on Euclid avenue with a total frontage of 118 feet where it is planned to erect the first of several service stations.

EVENING SUN-TELEGRAPH MARKETS

Local Stock Quotations | New York Curb Market

Forbes

Forbes Forecasts Future of Money; Bulls Reassured

—By B. C. FORBES—

CHEERFULNESS and activity continue in the business world. A still larger measure of cheerfulness and activity prevail in the security markets.

Just as certain industries have been and still are lagging, so certain stocks have lost ground. But in both industry and stocks the majority developments have been distinctly favorable. Indeed, average quotations on the New York Stock Exchange again have reached new peaks.

BUILDING, which had been falling behind, has revived sharply at certain centers, but whether this proves temporary remains to be seen. Not unnaturally, the buying of automobiles has slowed down somewhat, but this industry never before has enjoyed so busy a year. The coal, the cotton and the woolen industries still are behind the main industrial procession and our oil leaders have not yet solved the wasteful and costly problem of over production.

On the whole, however, latest reports and statistics make unusually gratifying reading. But it should be added that little business is not doing as well as big business.

INTEREST in securities has distinctly revived. There has been unspectacular but impressive buying of carefully-selected stocks by very influential interests who were bearish not so long ago. Some of the extremely powerful bull operators, who pulled in sail when the money market threatened to kick over the traces, have been re-entering the market with courage.

THEY have been influenced by a development of the greatest importance which has excited little public discussion, namely the new attitude of New Yorks leading bankers toward call money rates.

Whereas 20 per cent was touched late in March, only a few loans have been made this month above 12 per cent, as a maximum notwithstanding that the demands have been abnormally heavy.

THIS signifies determination on the part of bankers to see to it that the stock market does not find itself at any time without loanable funds.

Interpreting this as insurance that no panicky charges for money will be made, influential market operators have felt warranted in resuming their activities.

WHAT may be expected from now on moneywise?

Here is an authoritative forecast of the money market:

The severe strain on the call money market has not yet relaxed. However, the worst is now over and by the early part of next month distinctly lower call rates are looked for. Indeed, the whole money market is expected to return to a normal basis within the next few weeks. This would mean call money ranging from six to seven or occasionally eight per cent, time money in Wall street under seven per cent, and bankers acceptances at somewhat lower levels than those now ruling.

The federal reserve board, I understood, has no present intention of again projecting itself into the limelight either by issuing warnings to Wall street or by changing the existing re-discount rate. Its aim will be to facilitate the moving of crops and of commerce at entirely reasonable rates. To accomplish this, the reserve bank's portfolios may be expected to show increases.

It is not the desire of those in high places to see maintained in New York monetary conditions which would continue to draw gold from the rest of the world. Hence, painstaking efforts will be made to restore a healthier equilibrium.

OF course, there is always the possibility that stock speculation may upset all present calculations. It might even be that. If recklessness were carried to extremely dangerous lengths, the reserve board would feel compelled to act—it is no longer enamored of issuing warnings.

But both the hope and the expectation are that the stock market will behave rationally and thus avoid all occasion for renewed monetary disturbances. The new increase in brokers' loans to a maximum of $5,813,000,000 is not in itself interpreted as serious.

IN this event, most of the better grade stocks, it is reasoned in influential financial circles, may reach new high levels before the end of the year.

(Copyright, 1929, by B. C. Forbes.)

Texas Sulphur Net For Half Year Up

Net income of Texas Gulf Sulphur Company, Inc., for the first half year was $7,451,520, or $2.92 a share, compared with $6,674,658, or $2.63 a share in the 1928 period. June quarter net was $3,571,270, or $1.40 a share, compared with $3,586,819, or $1.41 a share, in the corresponding 1928 quarter. The company increased reserves by $319,859 in the recent three months' period, bringing the total reserves to $11,821,896 as of June 30.

Columbia Baking Omits Preferred

NEW YORK, July 22.—Directors of the Columbia Baking Company passed the regular quarterly dividend of $1.75 on first preferred stock, due at this time.

Gasoline and Naphtha

Kerosene	18c
Gasoline, motor	17c
Gasoline, 68-70 degrees	20c
Ethyl gasoline	20c

LOCAL STOCKS

MONDAY, JULY 22, 1929.
(Quotations at the Close.)

Banks—	Par.	Bid.	Ask.
Bank of Pgh., N. A.	50	175	180
Commonwealth Trust	100	....	340
Diamond National	100	....	620
Dollar Savings & Trust	100	450	475
Exchange National	50	....	80
First National at Pgh.	100	400	....
Keystone National	100	330	....
Peoples Savings & Trust	20	....	165
Pittsburg Trust	100	281	....
Union National	100	....	325
Miscellaneous—			
Allegheny Steel	..	....	74
Allegheny Steel pfd.	100	109	....
Aluminum Goods Mfg.	..	32½	33
Am. Vitrified Products	50	15½	....
Arkansas Gas	..	16¾	16½
Arkansas Gas pfd.	10	8¼	8½
Armstrong Cork	..	....	75
Blaw-Knox	..	53¾	54¼
Carnegie Metals	10	19	20
D. L. Clark Co.	..	....	15¼
Devonian Oil	10	9½	10
Donahoe's Inc. "A"	..	15¾	....
National-Erie "A"	..	26½	27
Petroleum Exploration	25	....	29
Pittsburgh Screw & Bolt	..	25½	25¾
Plymouth Oil	5	23	24
Pruett-Schaffer	..	....	29
Pruett-Schaffer pfd.	..	....	30
Ruud Manufacturing	..	....	40
Standard Steel Propeller	..	34	35
Standard Steel Spring	..	....	81
Suburban Electric	..	....	22
Union Steel Casting	..	37	38
Union Storage	25	42	....
United Eng. & Fdry.	..	46½	....
United States Glass	25	12	13
Westinghouse Air Brake	..	52	....
Witherow Steel pfd.	100	75	....

Sales on the Exchange.

	Shares.	Price.
Aluminum Goods Mfg.	200 at	33½
Do.	185 at	33¾
Do.	100 at	33¼
Do.	25 at	33½
Do.	100 at	33¾
American Vitrified Products.	50 at	16
Arkansas Gas	1385 at	17
Do.	250 at	16¾
Do.	20 at	17
Do.	20 at	16¾
Do.	500 at	17
Do.	200 at	16¾
Do.	45 at	17
Do.	50 at	16¾
Do.	30 at	16¾
Do.	100 at	17
Do.	125 at	16¾
Do.	35 at	17
Do.	10 at	16¾
Do.	200 at	16¾
Do.	40 at	17
Do.	10 at	16¾
Do.	50 at	17
Arkansas Gas pfd.	19 at	8¼
Armstrong Cork	30 at	74¾
Blaw-Knox	450 at	52
Do.	140 at	51¾
Do.	60 at	51¾
Do.	140 at	51½
Do.	25 at	51¾
Do.	760 at	52
Do.	160 at	52½
Do.	100 at	52¾
Do.	200 at	52½
Do.	360 at	53
Do.	140 at	54¼
Do.	25 at	54
Do.	15 at	54½
Do.	100 at	54½
Do.	10 at	54¼
Do.	100 at	54⅝
Do.	200 at	54¼
Do.	370 at	54½
Do.	150 at	54¼
Do.	440 at	54½
Do.	270 at	54
Do.	30 at	54¼
Do.	230 at	54¼
Do.	100 at	54½
Do.	200 at	53½
Do.	200 at	54
Do.	100 at	53⅝
Do.	45 at	53½
Do.	100 at	53
Do.	12 at	53½
Carnegie Metals	1000 at	19¾
Do.	35 at	19⅞
Do.	150 at	20⅛
Do.	25 at	20
Do.	75 at	20½
Do.	10 at	20⅝
Do.	125 at	20¼
D. L. Clark Co.	435 at	15½
Devonian Oil	20 at	9½
Dixie Gas & Utilities	100 at	16
Dollar Savings & Trust	5 at	450
Donahoe's Inc. "A"	100 at	15⅝
Jones & Laughlin Steel pfd.	10 at	120½
Koppers Gas & Coke pfd.	20 at	99⅞
National-Erie "A"	15 at	26¾
National Fireproofing pfd.	110 at	36½
Pittsburgh Plate Glass	26 at	71
Do.	20 at	71
Do.	37 at	70⅞
Pittsburgh Screw & Bolt	145 at	26
Do.	125 at	25¾
Do.	20 at	26
Do.	170 at	25¾
Do.	210 at	25½
Do.	80 at	25⅝
Do.	50 at	25¾
Plymouth Oil	100 at	24
Do.	100 at	23⅞
San Toy Mining	1000 at	.05
Standard Steel Propeller	100 at	35
Do.	100 at	34½
Do.	100 at	33¾
Do.	200 at	33
Union Steel Casting	165 at	35¼
Do.	30 at	35½
Do.	75 at	36
Do.	150 at	37
Do.	50 at	37½
Do.	270 at	38
Do.	100 at	39¼
Do.	525 at	40
Do.	10 at	39
Do.	100 at	39¼
Do.	150 at	39
Do.	10 at	38
Union Steel Casting pfd.	20 at	102
Do.	325 at	101¾
Do.	15 at	102
Do.	50 at	103
Do.	90 at	104
United Engineering & Fdry.	510 at	45
Do.	100 at	45⅜
Do.	330 at	46
Do.	70 at	46⅛
Do.	30 at	46¼
Do.	70 at	46
Do.	100 at	45⅜
Do.	100 at	46
Do.	100 at	46⅛
Do.	25 at	46¼
Do.	1600 at	46½
Do.	25 at	46⅜
Do.	50 at	46½
Do.	100 at	46¼
Do.	100 at	46½
Do.	50 at	46¼
Do.	50 at	46½
Do.	50 at	46⅜
Westinghouse Electric	100 at	200
Do.	50 at	205
Witherow Steel	115 at	45
Do.	25 at	44½

UNLISTED STOCKS.

	Par.	Bid.	Ask.
Lone Star Gas rights	..	7⅛	7⅜
Mayflower Drug	..	10½	....
Western Public Service	..	26¾	39

	Shares.	Price.
Lone Star Gas w. i.	7325 at	38½
Lone Star Gas rights	72 at	7⅛
Do.	50 at	7⅜
Do.	10 at	7½
Do.	50 at	7⅜
Do.	100 at	7⅛
Do.	96 at	7⅜
Do.	31 at	7⅛
Do.	200 at	7⅜
Western Public Service	1350 at	39
Do.	50 at	39¼
Do.	80 at	39
Do.	20 at	38⅞
Do.	170 at	39
Do.	50 at	39¼
Do.	225 at	38⅞
Do.	630 at	39
Do.	15 at	38¾
Do.	12 at	39

PETROLEUM PRICES

Pennsylvania (N. Y. Transit Lines)	$3.80
Bradford (National Transit Lines)	3.80
Pennsylvania (National Transit Lines)	3.80
Pennsylvania (S. W. Pa. Pipe Lines)	3.75
Pennsylvania (Eureka Pipe Lines)	3.65
Pennsylvania (Buckeye Pipe Lines)	3.50
Corning (Buckeye Pipe Lines)	1.80
Cabell grade (Eureka Pipe Lines)	1.75
Somerset (Cumberland Pipe Lines)	1.80
Ragland grade oil	.95
Western Kentucky	1.83
Lima	1.80
Indiana	1.77
Princeton	1.75
Wooster	1.90
Plymouth	1.75
Illinois	1.70
Waterloo	1.35
Saginaw (Mich.) Bena sand oil	1.75
Saginaw (Mich.) Saginaw sand, 47 degrees gravity	1.83
Petrolia (Canada)	2.20

London Credit for Motors Acceptance

NEW YORK, July 22.—Reports from London to Wall street say that General Motors Acceptance Corporation has concluded a six months acceptance credit of £2,000,000 to finance General Motors exports to Australia and other countries.

Superior Steel Net Profit Is $73,025

The Superior Steel Corporation reports net profit of $73,025 in quarter ended June 30, compared with net loss of $63,117 in June quarter of 1928. For six months ended June 30, net profit was $181,377 compared with loss of $32,357 in the first half of last year.

Time Extended on Window Glass Stocks

Time for the deposit of the preferred and common stock of the American Window Glass Machine Company to be exchanged into new stock of the American Window Glass Company has been extended to August 22.

NEW YORK CURB MARKET

NEW YORK, July 22.—(AP.)—After a busy opening and a sharp runup in some of the utilities and specialties, the curb market ran into considerable profit taking today, which diminished some of the gains and carried a sprinkling of issues below Saturday's close. Trading turned dull on the decline, however, and the market displayed a firm undertone.

Although call money renewed at 7 per cent for the first time in a fortnight, banking opinion as to the prospect of easy money was highly confused, and many traders preferred to hold to the sidelines until the conditions become more clear. Furthermore, uneasiness was again apparent over the technical position of the market, after the recent violent upswings in various sections of the list.

Some of the utilities were buoyant, Middle West Securities, Central States Electric and Duke Power shooting up to nearly 20 points and more to record levels. Electric Investors, Stone & Webster, Buffalo, Niagara and Eastern, and Northeastern Power made fair gains. Commonwealth and Southern mounted a fraction to a new high in a heavy turnover. Electric Bond and Share, American Superpower and United Gas Improvement, however, were under moderate pressure.

National Investors, which has had one of the most sensational rises in recent curb market history, continued to explore new high altitudes, and mounted over 7 points to a new high above 122, in contrast to its recent low price of but 11. Goldman Sachs, one of the larger investment trusts, mounted more than 4 points, but encountered realizing.

In the industrials, Aluminum Company again came to the fore with a rise of 10 points. Grigsby-Grunow mounted more than 5 points then lost part of its gain. Merchants and Manufacturers, a western financing company, sold up about a point to a record price on report that Arthur Cutten had acquired an interest in the company. Deere & Co. was a soft spot, falling back several points.

Oils were irregular. Humble, Gulf and Standard of Kentucky eased, while Vacuum was firm. Mines were quiet, Roan Antelope Copper losing a couple of points.

Following is the list of transactions on the New York Curb Exchange, giving all stocks and bonds traded (00 omitted in sales column of stock list; 000 omitted in sales column of bond list):

STOCKS.

Sales.		High.	Low.	2:45.
1	Do pref	93½	93½	93½
1	Do B pref	9	9	9
4	City Mch & Tool	29¼	28¾	29¼
1	Clev Elect Illum	100	100	100
5	Cleve Tractor	28	28	28
1	Cohn Hall&Marx	46½	46½	46½
11	Colgate Palmol.	68	67⅝	68
1	Colombian Synd	⅞	⅞	⅞
4	Colt PatFirearm	31	30	30
5	Columbia Pict	33⅝	33⅜	33⅝
15	Col Elec & Pow	138	134	135½
1	Comwlth Pow pf	98½	98½	98½
2350	Comwlth & Sou	29½	29	29¼
615	Do war	11⅜	11¼	11⅜
15	Comm Util B	50¾	50	50
11	Comstock Tun n	1¼	1⅛	1⅛
2	Cons Aircraft	35	35	35
4	Cons Cop Min	10½	10⅜	10½
4	Cons Dair Prd n	40⅛	39⅞	39⅞
2	Cons Film Ind	21½	21½	21½
4	Cons G&El Balt	144	143½	143½
12	Cons Instrumnt	14¾	14½	14½
4	Cons Ldry Cor	16½	16⅛	16⅜
12	Cons Ret Stores	30⅞	30¼	30⅞
*25	Cont G&E pf	101⅝	101⅝	101⅝
400	Cont Diamond	39¾	39	39
32	Cont Oil vtc	19⅜	19	19
1	Cooper Bessemr	41½	41½	41½
1	Do pref	49	49	49
1	Corron & Reyn	31	31	31
42	Cosden Oil	86⅝	81¾	82½
48	Creole Syndic	7⅞	7¾	7⅞
3	Cresson Gold	‡‡	‡‡	‡‡
25	Crocker & Wh	340	340	340
5	Curtiss A ctfs	11¼	11	11
15	Curtiss Flying	23¼	23¼	23⅛
213	Curtiss Wright	29½	28¾	28⅝
22	Curtis Wriht A	37⅛	36⅝	37
5	Curtiss Wrht w	10⅞	10¼	10¼
24	Darby Pet	14⅞	14½	14½
5	Davenport Hos.	25⅛	25⅛	25⅛
24	Davis Drug ctf	20⅜	20	20⅛
25	Deere & Co	615	601½	601½
14	De Forest Radio	13⅜	13¾	13¾
1	De Haviland old	9	9	9
44	Derby Oil	9½	8½	8¾
2	Dolores Esprnza	⅞	⅞	⅞
5	Douglas Aircr'ft	35⅝	35⅝	35⅝
1	Dubilier Cond	5½	5½	5½
14	Duke Power	230	214½	230
4	Durant Mot	11	10⅞	10⅞
41	East St Pow B	67¾	63½	67¾
32	Eisler Elec	24⅜	24⅜	24⅜
184	El Bond & Sh	142⅝	140⅛	141½
648	El Bd & Sh rts	9½	8⅝	9⅜
188	Elec Sharehdrs	64⅞	63¼	64
35	Do pref	163⅜	159½	159¾
1	East Util A	27⅛	27⅛	27⅛
24	Det Aircraft	15	15	15
4	El Bnd & Sh pfd	104⅜	104½	104¼
3	El Houshd Util	77	77	77
51	Elec Invest	258	248	251
76	El P&Lt opt w.	57	53	57
5	Empire Pow	56½	56½	56½
4	Eng Gold Mines	3¾	3½	3½
4	Eng Pub Serv w	45	43¼	44⅞
15	Evans Wallo Ld	16½	16⅛	16⅛
1	Fabribs Finish	15	15	15
14	Fairchild Aviat	15½	14⅜	15½
*20	Fajardo Sugar	91	91	91
114	Falc Lead Min	5-16	¼	¼
1	Fandango Ltd	2¾	2¾	2¾
1	Fansteel Prod	12	12	12
14	Federal Wat A	49¼	49¼	49¼
44	Fiat Corp	27½	27⅜	27½
2	Fidders Mfg	35	35	35
4	Finan Invest	28½	28½	28½
1	Firestone T & R	250	250	250
1	First Nat Corp	⅝	⅝	⅝
1	Fla P&Lt 7 pfd.	100	100	100
44	Fokker Aircraft	46⅛	45¼	45½
15	Foltis Fischer	30⅞	30½	30⅝
4	For Mot Can A	48½	48	48
28	Ford Motor Ltd	16½	16⅛	16⅜
1	Foremost Dy pf	20	20	20
4	Foremost Fabric	25⅞	25½	25⅞
15	Fox Theater A	26⅞	25½	25½
45	Freshman Chas	9⅛	8⅞	9
4	Garlock Pack	32¾	32½	32¾
1	Gen Am In Co n	28	28	28
51	Gen Bak new	7⅞	7⅝	7⅞
35	Do pref	74	73	73
25	Gen El Eng rcts	12½	12¼	12¼
13	Gen Fireproof	40	40	40
4	Gen Ind Alcohol	33½	33⅛	33½
65	Gen Rlty & Util	34⅜	33⅜	33⅞
25	Do pref	109	107½	107½
24	Globe Underw	26¼	26	26
15	Golden Cent M	4¾	4⅜	4¾
2	Golden Coin	‡‡	‡‡	‡‡
15	Goldfield Cons	⅞	⅞	⅝
712	Goldman S Trad	118⅜	113⅛	114½
42	Gold Seal Elec.	80	18⅝	20
18	Gotham Knitb'c	8¼	7¾	7¾
60	Gt A&P new	409	398½	398½
18	Grigsby Grun'w	223	214	223
8	Ground Grip'r	41	40½	40½
7	Do pref	39¼	39½	39⅝
18	Gulf Oil Cp Pa	193⅜	188	190⅞
1	Hall Lamp	23½	23½	23½
9	Hall Print Co n	31	30½	31
25	Gen Theat ctf	32⅛	31	31⅞
4	Gerrard Co	26¾	26½	26¾
6	Guardian Inv	8⅛	8⅛	8⅛
79	Haygart Corp	69⅞	68⅜	69⅜
5	Hazeltine Corp.	54½	54¼	54¼
11	Hecla Min	18	17⅛	18
1	Helen Rubinsta	17¼	17¼	17¼
2	Hend Page pf	5	4⅜	4¾
19	Hi Walk G&W	19⅜	18¼	19
1	Hous Gulf Gas	15⅞	15⅞	15⅞
19	Hud Bay M&S	16⅜	16½	16½
38	Humble Oil&Rf	123	119½	121
4	Hygrade Food	38	38	38
1	Imp Oil Can n	29½	29½	29½
1	Imp Tob Brit	78¼	78¼	78¼
18	Imp Tob Can	28¾	28¼	28¾
49	Ind Pipe Line	24¼	23¾	24
18	Ind Fin ctf	1⅜	1¼	1⅜
1	Ins Co No Am	16½	15¼	16½
28	Insurance Sec	26	25⅝	25¾
29	Inter Proj n	30¾	30	30
12	Inter Saf Raz B	33	31½	31½
8	Inter Shoe	73	73	73
18	Inter Util B	19	18½	18⅞
4	Do war	⅞	⅞	⅞
14	Inv Equity	68	67½	68
18	Irving Air Ch	35½	35½	35½
*50	Indus Fin pf	75¼	75¼	75¼
4	Insull Util	92¾	91½	91½
18	Ital Superpower	20⅞	20½	20⅞
9	Do deb rts	11¾	11⅜	11½
19	Inter Superpow	82¾	80¾	81
4	Johnson Motor	52	52	52
1	Jon Naumburg	7	7	7
2	Karstadt Rd Inc	16¾	16⅜	16¾
1	Kan City ctf pf	32¼	32½	32¼
1	Kermath MfgCo	14⅝	14⅝	14⅝
18	Keystone Aircft	45⅜	44⅜	45¼
1	Klein (H) pt pf	19¾	19⅜	19¾
20	Kleinert Co	40½	40½	40½
19	Kolster Brandes	5⅛	5	5⅛
1	Lake Superior	20	20	20
8	Lakey Fd&Mach	20	19½	20
1	Land Co Fla	6¼	6¼	6⅜
4	Lane Bryant	81½	80⅝	81½
1	Lefcourt Real n	23	23	23
19	Leonard Oil	5¼	4⅞	4⅞
8	Ley Co Fred 'f.	67	66¾	67
4	Libby Ow Sh Gl	175½	175	175¼
2	Libby McN&Lib	12⅝	12⅞	12⅝
9	Lily Cup	27⅝	26¾	26¾
1	Lit Bros	19½	19½	19½
1	London Tin reg	16⅝	16¼	16¼
2	Lone Star Gas rt	7¾	7¾	7¾
2	Loew's dbr	25	25	25
4	Louisiana L & E	8½	8½	8½
9	MacMarr Stores	43¼	43	43
687	Marc Int Marine	31¼	30⅝	31⅛
2	Marion Sm Shov	33	33	33
42	Mavis Bottling	5⅝	4⅞	4⅞
4	May Flower As.	74½	74	74
4	McLellan Strs A	57	56½	56½
18	Memphis Nat G	16	15	15½
4	Mercantile Strs.	92	92	92
79	Merchants Mfg.	33⅜	32¼	32¼
1	Merritt Chs & S	31⅝	31⅝	31⅝
2	Metro Ch Stores	74¾	74¾	74¾
1	Mid West Util	310⅛	310⅛	310⅛
*50	Do 6% pref	114	114	114
4	Midind R cvt pf	33	32	32¾
1	Midland Steel	118	118	118
12	Miller & Sons	54	53¾	53¾
1	Mining Co Can	3⅞	3⅞	3⅞
6	Miss Kan P L	31½	30½	30½
8	Mock Judson	40⅝	40	40½
28	Mhwk & H Pow	102	100½	102
8	Do war	83	77	83
9	Monongahela pf	25½	25½	25½
1	Moore D Fge A	65	65	65
9	Motor M Gauge	25½	25	25
8	Mountain Prod	13	12⅝	13
1	Mount Sts Pow	14½	14½	14½
1	Municipal Serv	21	21	21
6	Metal Min	19	19	19
1	Milgrim Bros	14	14	14
58	Murray Corp rts	17⅞	17⅝	17⅝
1	Nachman Sprng	58	58	58
4	Natl Aviation	70¼	70⅛	70⅞
12	Natl Baking	7½	6⅝	7½
4	Nat Contain pfd	27⅝	27½	27⅝
4	Nat Elec Pow A	49⅜	49	49
4	Nat Fam Stores	34⅜	33	33½
60	Nat Fuel & Gas	38⅝	36⅞	38⅝
9	Nat Investors	125½	120	122
1	Nat Mfrs & Sto	23¾	23¼	23¼
104	Nat Pub Serv A	44	37	37
9	Do B	40	38⅜	39
4	Nat Sug Ref nw	43½	43⅜	43½
8	Nat Theat Sup	22¾	22¼	22½
1	Nat Trans	22⅜	22⅜	22⅜
4	Nehi Corp	23	23	23
1	Newberry Co	75¼	75¼	75¼
1	New Bradford	3¼	3¼	3¼
1	New Mex & A L	5⅝	5⅝	5⅝
4	Newmont Min	214	211	211
1	New Orl GN RR	21½	21½	21½
2	N Y Auction A	21	21	21
5	N Y Investors	42¾	41⅞	41⅞
*50	N Y Tel 6½s pfd	111⅝	111⅝	111⅝
9	Niagara Shares	67⅜	66¼	67
1334	Niag Hud Po wi	27⅞	27⅜	27⅝
187	Do A war	9¼	9	9
22	Do B war	75⅞	72⅞	75⅝
2	Niles Bem Pond	57	55⅝	57
5	Nipissing Mines	2⅝	2⅝	2⅝
5	Noranda Mines	58½	58⅛	58⅛
7	Nor Am Aviat	16	15⅜	15⅞
3	Nor Am Cement	9¼	9	9
13	Nor Am Ut Sec	21⅜	21	21⅞
15	Nor Cent Tex	13⅜	13	13
3	North St Pow A	213¼	210	210
50	N'east Power	77⅞	77⅛	77⅛
1	Novadel Agene	22	22	22
8	Ohio Cop	1⅞	1¾	1⅞
2	Ohio Oil	70	70	70
3	Oil Stocks A	14½	14½	14½
7	Outboard A	19¼	19	19
2	Do B	12	11¼	11½
7	Pac West Oil	16	15½	15½
45	Pack Mot new	26⅝	26¼	26¼
1	Pandem Oil	1⅝	1⅝	1⅝
5	Pantepec O Ven	6	6	6
2	Paramnt Cab	17	17	17
1	Parke Davis	45⅜	45⅜	45⅜
3	Parmelee Trans	24½	24½	24½
*50	Pender Groc B	55	55	55
2	Penney Co	120	120	120
1	Penn G & El A	22⅞	22⅞	22⅞
12	Penn Mex Fuel	36⅞	33⅞	36⅞
*400	Penn O Ed 6% p	95⅞	96	95
1343	Penroad Corp	29¾	28¼	29¼
3	Pen Wat & Pw	105⅞	104¾	105⅝
6	Peop Lt&Pw A	53½	53	53
2	Polymet Mfg Co	70	60	60
2	Portl El Pow	50	50	50
2	Perryman El	20⅞	20½	20½
14	Petroleum Co	28	27¾	27¾
2	Philip Morris	1⅝	1⅝	1⅝
1	Philippe (L) A	26¼	26¼	26¼
4	Pick Barth pfd	15⅜	15⅜	15⅜
31	Pilot Rad Tube	22⅝	22⅜	22½
5	Pitney Bow nw	26⅞	26⅝	26⅝
3	Pgh Screw & B	25¾	25⅝	25⅝
2	Powd & Alx Inc	92½	92	92¼
2	Pratt & Lambt	70½	70½	70½
6	Premier Gold	1⅝	1⅝	1⅝
70	Procter & G nw	97½	94½	94½
78	Prudential Inv.	32⅝	31⅜	31⅜
*10	Puget Sd Pw pf	99½	99½	99½
1	Pyrene Mfg	8⅞	8⅞	8⅞
3	Ry & Lt Sec	98¾	97¾	98¾
6	Rainbow B	16½	16¼	16⅝
4	Ray Bestos	109	108	108
2	Do cod	110⅛	109	109
4	Do Manhattn.	49	48⅞	48⅞
3	Reiter Foster	5⅝	5⅛	5⅝
5	Reliance Man	37⅛	73	37
1	Reynol Mtls pf.	72¾	72¾	72¾
1	Richman Bros.	136	136	136
27	Roan Ant Cop.	41½	39⅝	41½
3	Roch Cent Pow	46	64	46
2	Rockid L & P	34¾	34¾	34¾
1	Royal Typew n	77⅛	77⅛	77⅛
1	Roosevelt Field.	101½	101½	101½
1	Root Ref pref	25	25	25
4	Ruberoid Co	76	75½	76

EVENING SUN-TELEGRAPH MARKETS

Five Groups Soar

Tin Plate Outlook Good

SPECULATORS' PROFITS SMALL

High Interest Rates, Brokers' Commissions, Operate to Hold Gains Below Par

By MERRYLE STANLEY RUKEYSER

(Copyright, 1929, Universal Service, Inc.)

NEW YORK, July 22. — Although the stock market averages indicate that prices are higher than ever before, brokers' ledgers do not indicate that speculators, who bought indiscriminately, have amassed substantial profits.

The apparent paradox is explained by two factors. In the first place, the cost of speculation since midwinter has been unprecedentedly high. At periods in the more remote past, when interest rates were quoted at fantastic levels, brokers' commission charges were lower. The speculator this year has faced the combined handicap of high interest rates, commission charges and state and federal transfer taxes. Accordingly, if his judgment on the future of stock prices is 50 per cent accurate, he loses the overhead cost. Interest charges in April and May averaged around 10 per cent, but have been somewhat lower since.

MARKET SELECTIVE

The second factor, which penalized the indiscriminate buyer, was the highly selective character of the market itself. Only five groups of stocks have shown striking advances since the May setback—the public utility and electrical stocks, the railroad and railroad equipment stocks, the food stocks, the chemical stocks, and the steels. Oils, motors, sugars and miscellaneous groups were unresponsive to the bullish tendencies. And in the strong groups which showed prodigious advances, the principal gains were made by the shares of outstanding companies. Discriminating buyers concentrated on companies that have demonstrated pre-eminence. The market place has been honoring demonstrated success; mere prospects have been ousted at a discount.

NEW HIGH EARNINGS

The optimism of informed security buyers has been based on a belief that aggregate corporate earnings in 1929 would set a new high record for all time, and also that dividend distributions would attain a new peak. Earnings reports, thus far available, for the first half of the year justify the high expectations. If for the remainder of the year, business is as good as it was in the corresponding months of 1928, the new records will be attained.

It is an extraordinary tribute to the more efficient management of American business that the records are being established without any superficial signs of a boom or of feverish activity. Business has drifted to a larger extent than ever before to the large integrated corporations, and as a result competition is more orderly and better informed than in the past.

David Friday, economist and investment manager, predicts net income of all corporations, available for dividends and surpluses, will top $3,500,000,000 in 1929, and that of this amount between $7,000,000,000 and $7,500,000,000 will be paid out as dividends, leaving between $2,000,000,000 and $2,500,000,000 to be reinvested by companies for corporate purposes.

DIVIDENDS DOUBLE

In commenting on the significance of these estimates, Dr. Friday said: "These figures of dividends paid should go a long way toward explaining the rise of our security markets since 1922. The distributions to the stockholders have more than doubled since that time. The average annual rate of growth in dividends during these seven years has been over 10 per cent.

"Nor have the corporations skimped their depreciation charges and provisions for surplus during that period. The figures also show why it is possible to market a great volume of new securities and sell them to investors in this country."

The selective market has resulted in stupendous price advances in the shares of numerous strong corporations which over a period of years have regularly sold stock to employes. One statistician has figured that in four corporations alone—American Telephone and Telegraph, United States Steel, Pennsylvania and New York Central—296,420 employes have profited (on paper) to the extent of about $242,000,000. Accordingly, the policy of turning workingmen into capitalists has proved more than an empty gesture. Employe stockholders have also benefitted handsomely in the various Standard Oil companies, in Montgomery Ward & Co., Sears-Roebuck & Co., the Great Atlantic and Pacific Tea Company, Bethlehem Steel Corporation and numerous others. Incidentally, customers who since the war became owners of shares of public utility companies which served them have benefitted from the recent boom in utility shares, although in general profits were limited by the fact that usually preferred shares were offered to customer owners. About five years ago, the Pacific Gas and Electric Company pioneered by offering common stock to customer owners, and those who participated already have amassed huge profits.

Big Chicago Power Unit Is Organized

NEW YORK, July 22.—Industrial Power Corporation has been formed in Delaware with outstanding capital $10,000,000 6 per cent and 200,000 common shares, to process coal and furnish electrical power, gas and steam to the Chicago manufacturing district.

The project will cost about $40,000,000.

LOCAL METER COMPANY IN MERGER

Equitable Meter and Bastian-Blessing Form Gas Regulator Combine

CHICAGO, July 22.—A consolidation of certain patent interests of the Bastian-Blessing Company and the Pittsburgh Equitable Meter Company has been effected which should result in increased profits to the former company, according to Lewis G. Blessing, vice president.

In his announcement Mr. Blessing said: "For some time the Bastian-Blessing Company has manufactured a regulator valve for gas tanks. This valve met with great favor with the large gas and oil producers who have gone into the business on a large scale of marketing petroleum gas in rural communities and localities not piped for artificial gas.

"The Pittsburgh Equitable Meter Company has also been manufacturing gas regulators for years and from a distributing as well as a manufacturing standpoint it was a favorable step to combine our interests in these items with those of the Pittsburgh company.

TO BE MADE HERE

"Regluators embodying the better points of the two companies' products are now being designed by the Pittsburgh company's engineers. Under the terms of the agreement the Pittsburgh company is to manufacture the regulators while the Bastian-Blessing Company is to have sole distributing rights. Already many orders and inquiries have been received from some of the largest gas and oil producing companies in the United States and the possibilities in this line give every indication of greatly surpassng our soda fountan business."

The Pittsburgh Equitable Meter Company is one of the largest manufacturers of gas and water meters and valves in the world. The company is controlled by the Mellon interests. Plants are located in Homewood and warehouses and branch offices are located in the principal cities of the United States.

The Bastian-Blessing Company is the world's largest manufacturer of soda fountain parts and carbonators used in the making of soda water. The company also manufactures oxy-acetylene cutting and welding apparatus. Plants are operated at Grand Haven, Mich., and Chicago, Ill. The common stock of the company is listed on the Chicago Stock Exchange and traded on the New York Curb.

Continental Oil Hits Huge Well

DENVER, July 22.—The Continental Oil Company has encountered an additional 15,000,000 cu. ft. flow of wet gas at 5,255 feet depth in its test well on the Boundary Butte structure in Southeastern Utah. The unusually high oil content of the gas is said to be an excellent indication that oil will be found in gusher quantities when the Pennsylvania sand, objective of the test, is reached. This well is a joint operation of the Continental, the Midwest Refining Company, the Salt Creek Producers Association, the Mountain Producers Corporation and allied interests.

Auto-Lite Offers To Buy Brown Co.

NEW YORK, July 22.—J. W. Brown Manufacturing Company directors have recommended to stockholders acceptance of the merger offer by Electric Auto Lite Corporation on the basis of one share of Auto Lite for 2¾ shares Brown Manufacturing.

Auto Lite Corporation will pay a special $1.75 cash dividend on Brown Manufacturing shares on deposit of 66 2-3 per cent of Brown stock.

Skelly Oil's Gas Output Increases

NEW YORK, July 22.—Skelly Oil Company's production of natural and refined gasoline for June was 15,327,851 gallons, compared with 13,579,079 gallons in June, 1928, an increase of 13 per cent. Lubricating oils and greases produced in the month totaled 429,129 gallons, against 335,576 in June, 1928, a gain of 28 per cent. Sales of all refined products through the company's own stations in June were 23 per cent greater than in the corresponding month in 1928.

Peerless Holders Will Get Rights

CLEVELAND, July 22.—In forming a three-year working agreement with its new officials, James S. Bohannon, president and general manager, and Don P. Smith, vice president of Peerless Motor Car Company, will set aside a block of stock for their subscription.

Stockholders of record July 31 will be given privilege to subscribe to additional stock at $18 per share. Stockholders will vote on the proposal August 27.

Transcontinental Oil Profits Increase

Transcontinental Oil Company reports for quarter ended June 30 profit of $1,188,271 after interest, depreciation, dry holes, properties abandoned, etc., but before federal taxes, against profit of $527,551 in the preceding quarter and $493,612 in the June quarter of 1928.

Profit for the first six months of 1929 totaled $1,715,822 before federal taxes, comparing with profit of $422,966 in the first half of 1928.

NEW YORK BOND MARKET

NEW YORK, July 22.—(AP.)—Transactions in the most active bonds on the New York Stock Exchange today were as follows, 000 omitted in sales column (United States bonds in dollars and thirty-seconds of dollar):

UNITED STATES GOVERNMENT BONDS

Sales.		High.	Low.	Last.
23	Lib 1st 4¼s s	99.8	99.2	99.2
98	Do 4th 4¼s	99.6	99.1	99.6
1	Treas 4¼s '47-52	107.25	107.25	107.25
12	Do 4s '44-54	104	103.22	103.22
2	Do 3¼s '46-56	101	101	101
3	Do 3¼s '43-47	97.3	97.3	97.3

CORPORATION BONDS.

Sales.		High.	Low.	Last.
1	Abra Strauss 5½s 43	112½	112½	112½
1	Ajax Rub gold 8s ...	17	17	17
1	Albany P W 6s '48	91½	91½	91½
82	Allegany Cor 5s 44	110	109	109¾
97	Do 5s '49	110¼	109½	110
1	Am Cottons Oil 5s	98½	98½	98½
228	Am IG Ch 5½s '49	135	131	131
33	Am Inter 5½s '49	115¾	115¼	115¼
1	Am Nat Gas 6s '42	75	75	75
2	Am Smelting 5s	100¼	100¼	100¼
2	Am Sug Ref 6s	103	103	103
12	Tn Tel & Tel 5½s	105½	105	105¼
6	Do col 5s '46	101½	101¼	101½
16	Do sf 5s '60	102½	102½	102½
609	Do cvt 4¼s '39 ..	169¼	167	168½
20	Am W W & El 5s ..	98½	97½	97½
1	Am Writ Pap 6s '47	85	85	85
13	Anaconda Copp 6s '53	104¼	104¼	104¼
6	Ang Chil Nit 7s	96	95¾	95¾
4	Arm & Co Del 5½s	88¾	88½	88½
12	Do fl cst 4½s	89½	89½	89¾
65	AT&SF cvt 4½s '48	153½	150	150
5	Do gen 4s	90½	90½	90½
18	Do div '52	96	96	96
5	Atl G & W I 5s ...	73¼	73¼	73¼
1	Atl Refin deb 5s ...	101	101	101
4	B & O rfg 6s '95 ..	108¾	108¼	108¾
14	Do 1st 5s	102¼	101¾	102
13	Do rfg 5s	101	100½	101
8	Do 1st D 2000 ...	105¾	105¾	105¾
6	Do 5s S W div..	101	101	101
5	Beth Steel con 6sA	104½	104	104½
4	Do con 5½s	101¾	101¾	101¾
97	Do 5s '42	110¼	109½	110
1	Am Cottons Oil 5s	98½	98½	98½
228	Am IG Ch 5½s '49	135	131	131
33	Am Inter 5½s '49	115¾	115¼	115¼
1	Am Nat Gas 6s '42	75	75	75
2	Am Smelting 5s	100¼	100¼	100¼
2	Am Sug Ref 6s	103	103	103
12	Tn Tel & Tel 5½s	105¼	105	105¼
6	Do col 5s '46	101½	101¼	101½
16	Do sf 5s '60	102½	102½	102½
609	Do cvt 4¼s '39 ..	169¼	167	168½
20	Am W W & El 5s ..	98½	97½	97½
1	Am Writ Pap 6s '47	85	85	85
13	Anaconda Copp 6s '53	104¼	104¼	104¼
6	Ang Chil Nit 7s	96	95¾	95¾
4	Arm & Co Del 5½s	88¾	88½	88½
12	Do fl cst 4½s	89½	89½	89¾
65	AT&SF cvt 4½s '48	153½	150	150
5	Do gen 4s	90½	90½	90½
18	Do div '52	96	96	96
5	Atl G & W I 5s ...	73¼	73¼	73¼
1	Atl Refin deb 5s ...	101	101	101
4	B & O rfg 6s '95 ..	108¾	108¼	108¾
14	Do 1st 5s	102¼	101¾	102
13	Do rfg 5s	101	100½	101
8	Do 1st D 2000 ...	105¾	105¾	105¾
6	Do 5s S W div..	101	101	101
5	Beth Steel con 6sA	104½	104	104½
4	Do con 5½s	101¾	101¾	101¾
73	Chesap Corp 5s '47	99½	98¾	99
10	C & O gen 4½s ...	96	96	96
11	Do cvt 4¼s '30 ..	99¾	98¾	99¾
6	Do ref 4¼s'a'93 ..	93¾	93½	93½
1	CB&Q 4½s '77	91¾	91¾	91¾
6	Chic & Er 1st 5s '51	76	76	76
1	Chic Gt West 4s ...	64½	64½	64½
27	C M St P&Pac5s'75	90	90	90
185	Do adj 5s 2000..	78¼	77¾	78
4	Chic & NW 7s	101½	101	101
2	Chic & N W 6½s	107½	107½	107½
2	Chic & NWgenis5s	86¼	86¼	86¼
12	Chicago Railway 5s	84¾	84¾	84¾
20	Chi R I & P 4½s'34	90	90	90
13	C R I & P rfg 4s	93½	93	93
1	C St P M & Oconss	99¾	99¾	99¾
2	C St P M & O 5s	96½	96½	96½
2	Chi Un Sta 4½s '63	104¼	104¼	104¼
2	Ch & W Ind5½s'62	103	102¾	103
15	Chile Cop 5s '47	94½	94¼	94½
1	CCC&StL gen 4½s'31	97½	97½	97½
8	Colon Oil 6s '35 ..	97	97	97
19	Col G & E 5s '52Apr	98	98	98
10	Do 5s '52 May....	98¾	98¼	98¼
1	Commer Credit 6s	97½	97½	97½
1	Commerl Inv Tr 6s	92	92	92
45	Do 5½s '49	100¼	100	100
7	Con Coal of Md 5s	66¼	66¼	66½
21	CCG&StL 4½s A.'31	105¾	104½	105
11	Container Corp6s'46	90	90	90
10	Container 5s '43 ..	73	73	73
2	Crown Cork&S 6s'47	96¾	96¾	96¾
7	Cuba RR 5½s	64¾	64¼	64½
20	Cub Dom Sug 7½s	62	61½	61½
1	Cuyamel Fruit 6s'40	98	98	98
1	Del & Hud 7s	101	101	101
1	D G & E 5s stp ...	98½	98¼	98¼
9	D & R G cons 4s ..	89½	88½	89½
38	Do West gn 5s..	97½	96¾	96¾
1	Do rfg 5s	88¾	88¾	88¾
1	Do rfg 5s	88¾	88¾	88¾
1	Det Ed 1st&ref 6sB	107	107	107
1	Do 5s '40	101	101	101
1	Do 5s '49 A	100¾	100¾	100¾
48	Dodge Bro deb6's'40	100¼	100	100
5	Erie rfd1mp 5s '67.	85¾	85¼	85¼
1	Fisk Rub 8s '41	106½	106½	106½
27	Fla E C 5s '74	65	64¾	65
43	Gen Stl Cast 5½s	99¾	99¼	99¾
	Gannett Lo 6s '43	86¼	85	85
2	Gen Cable 5½s '47	87¾	87¼	87¼
53	G M Accept 6s '37	101½	101¼	101¼
18	Goodyr T&R 5s '57	92	91¾	91¾
16	Gt North Ry 7s A.	109¼	108¾	109¼
1	Do 5½s B	106¾	106¾	106¾
10	G B & W deb B ct	29¾	29	29¾
34	Hudson Coal 5sA'62	72¼	71½	71½
10	Hud & Man rf 5sA	88½	88	88½
63	Do adj inc 5s...	77	76½	76¾
6	Hum O & E 5½s..	100¾	100¾	100¾
7	Do 5s '37	100	100	100
5	Ill Bell Tel 5s.....	102¾	102¾	102¾
1	Illinois Cent 6½s.	107½	107½	107½
1	Do 4¾s..	98½	98½	98½
1	Ill Cent ct 4s '53.	84½	84½	84½
7	Ind Limestone 6s'41	86	85¾	86
1	Indiana Steel 5s..	103¼	103¼	103¼
2	Inland Stl 4½sA'78	90¾	90¾	90¾
2	Inspirn Copp 6½s.	101½	101½	101½
10	Interboro R T 7s..	91½	91	91
2	Do 6s.....	52	52	52
27	Do rfg 5s.....	61¾	60½	61¼
16	Do rfg 5s stp.....	60¾	60¾	60¾
25	Int Cement 5s '48	103	102¾	103
3	Int G N adj 6s....	91½	91½	91½
	Do 1st 6s.....	103½	103½	103½
4	Int Match 5s '41..	94½	94½	94½
8	Int Nor Ma'f 6s..	100½	100	100
1	Int Paper rfg 6s A	90	89¾	90
1	Int Rys C A m5s..	80	80	80
134	Int TaTcv4½s'39.	168	166½	167
7	Do deb 4½s s ...	92	92	92
16	K C South 1st 5s..	72	72	72
2	Lac Gas St L 5½s.	102	102	102
1	L&SMS gld 4s '31.	97¾	97¾	97¾
1	Lautaro Nit 8s	99½	99½	99½
1	Lehigh Val 5s 2003	101	101	101
1	Liggett & Meyers 7s	117	117	117
5	Loews 6s ex-war...	95½	94½	95½
5	Lorillard Co 7s....	108	108	108
5	Do 5½s '37	87	87	87
2	Louis & Nash 7s....	101	101	101
	Do gold 5s '37....	101¼	101	101
2	Do unified 4s....	82¾	82¾	82¾
6	Market St Ry 7s..	88½	87½	88½
22	McCorEdRck 6s'34	101½	101	101
15	McCrory St 5½s'41	98	97¾	98
9	Midvale5tl cvt 5s..	99	99	99
2	Miami 1st rfg 4s..	91¾	91¾	91¾
3	MSP&SSM 6½s	99¾	99¾	99¾
8	MK&T adj 5s A....	105	105	105
	Do 1st 4s	83½	83½	83½
17	MoPac cvt 5½s'49A	125½	122½	123½
3	Do rfg 5s '65 A.	97	96¾	97
17	Do 5s '77 F.....	96¾	96	96¾
7	Do 5s '78 G.....	97	96¾	96¾
9	Do gen 4s	73	72¾	72¾
4	Mont Pr rf gen5s'43	104½	104½	104½
2	Do 5s D '62.....	98½	98	98
1	Morris & Essex 3½s	75	75	75
3	Nash Chat&St L 4s	87¼	87¼	87¼
14	Nat Dairy 5½s s '48	96¾	96¾	96¾
6	NiAgMex 4½s'57asd	10¼	10	10
7	Do 4s '51 asd....	9¼	9¼	9¼
8	NOPub Sv 5s '55 B	89½	89	89
5	NYCentR 4½s'2013	104½	103¼	104
8	Do deb 4s '34....	86	86	86
2	NYCLSch col tr4½s	75¾	75¾	75¾
3	N Y Chic & St L 6s	100¾	100¾	100¾
1	N Y Dock 5s '41 ..	111¼	111¼	111¼
1	NYGELH&P col 5s	104¼	104¼	104¼
65	N Y & Harlem 3½s	53½	53½	53½
1	N Y & P 5s	98¼	98¼	98¼
3	NYNH&H coltr6s'40	104¼	104¼	104¼
21	Do 1stcrf 4½s'67	88¼	87¾	88
5	Do deb 4s	79	79	79
4	Do deb 4s '57 ...	71¾	71¾	71¾
1	N Y O & W gen 4s.	59¾	59¾	59¾
1	N Y Ry inc 6s '65	8½	8½	8½
22	NYRRG 1st rf 6s A	103	103	103
11	N Y State Rys 4½s	32	31¾	32
4	N Y Tel rfg 6s '41..	106	105¾	106
3	Do deb 6s '49 ..	110	110	110
25	N Y W & B 4½s ..	83	82	83
	Ntg & West gen 6s	101¼	101	101
5	No Am Cem 6½s'40	72	71¼	71¾
1	No Am Ed 5s '57..	99½	99¼	99½
4	N O T & L 6s A...	101½	101¼	101½
2	Nor Pac 6s	110½	110¼	110¼
5	Do rf & imp 5s C	103	103	103
4	Do rf & imp 5s D	103	103	103
1	Old B Coal Corp 6s	83¾	83¾	83¾
6	Ore Sh Line rfg 4s	93¾	93¾	93¾
10	Otis Steel 6s	102½	102	102½
2	Pac Gas & Elec 5s	100¼	100¼	100¼
1	Pac P&L 1st rfg 5s	99½	99½	99½
2	Pac T & T 5s '37	101¾	101¾	101¾
5	Pan Am P&T 6s '34	110¾	110¾	110¾
15	Do 6s 1940	95¾	95¾	95¾
7	Paramnt Bway 5½s	98¼	97½	97½
7	Par Fam Las 6s '47	97½	97½	97½
9	Pathe Ex 7s ..37var	70½	70½	70½
2	Penn R R 7s '30..	101½	101¼	101½
6	Do gold 6½s s	109¼	109¼	109¼
1	Do 5s '68	104¾	104¾	104¾
1	Do 5s '64	102	102	102
2	Do 4½s '63	97¾	97¾	97¾
2	Do con 4½s s	100	100	100
2	Do gen 4½s s	95¾	95¾	95¾
2	Do 4s '31	98¾	98¾	98¾
2	Do 4s '48	92¼	92¼	92½
25	Phila Co 5s '67..	97½	97	97½
29	Phil Read C & I 6s	98¾	98	98¾
1	Pillsbury Fl Mills 6s	105	105	105
5	Port Ric Am Tob 6s	98½	98¼	98¼
5	Postal T&C 5s '53.	93½	93½	93½
8	Pure Oil 5½s '37..	98	97½	97¾
2	Purity Bak 5s '48..	91¼	91¼	91¼
1	Rem Arms sf 6s A	96¾	96¾	96¾
1	Roch G & El 7s '46	106	106	106
6	St L I M & S gen 5s	99	98¾	98¾
5	Do 4s R & G Div	93¼	93¼	93¼
1	St L Merch Br 6s..	97	97	97
2	St L&SF p in 5s B.	99¾	99¾	99¾
18	Do 4½s '78	87	86½	87
10	Do p in 4s A.....	84¾	84¼	84¼
5	St L S W 1st 4s...	82½	82½	82½
2	StP M&Pac 1st 4s	88	88	88
1	St Paul Un Dep 5s	102¼	102¼	102¼
5	SA&A Pass 1st 4s..	87½	87¼	87½
13	Seabd A L con 6s..	68½	68	68
35	Do adj 5s.....	45¼	45¼	45¼
16	Do rfg 4s.....	54¼	54	54
33	Do adj 5s '49 ctfs	45	44½	44½
8	Sea Air Fla Ry 6sA	60¾	60	60
1	Shar&Lhoop 5½s'48	97	97	97
17	Shell Pipe Lines5s'52	94	93½	93½
10	Shell Un 5s '47..	96	95¾	95¾
4	Sinc C Oil col 7s.	101½	101½	101½
7	Do 6½s.....	99¾	99½	99¾
	Do 6s D '30.....	99	99	99
11	Sinc Cr Oil 5½s'38	96½	96½	96½
1	Sinc Pipe Lines 5s.	93¾	93¾	93¾
135	Soth Pac 4½s'69war	87¼	87¼	87¼
	Do col tr 4s.....	87½	87½	87½
3	So Pac4½sOreLn'77	93½	93½	93½
1	South Ry gen 6s..	111¼	111¼	111¼
3	Do con 5s	105	105	105
1	Standard Milli 5½s	100½	100½	100½
1	St Gil N Y deb 5s	101½	101	101
1	St Oil N Y 4½s s '51	95¾	95¾	95¾
1	Stevens Hotel 6s..	95¾	95¾	95¾
2	Tenn Cop&Chem 6s	103¼	103¼	103¼
2	TennElPw rfc 6s A	103½	103¾	103¾
3	TP&MP Ter 5½s..	100½	100¾	100¾
1	ThirdAve ad 5s....	38	38	38
2	Toledo Trac 5½s..	99½	99¾	99¾
1	TransconOil 6½s'36	98	98	98
12	TrauxTCoal 6½s'43	91	92¾	93
1	Trumbull5tl 6s '40.	101¾	101¾	101¾
2	Union Oil Cal 6s..	104½	104½	104½
11	Union Pac 4½s s '67	98¼	98¼	98¼
1	Do 1st 4s	99½	99½	99½
2	Do gold 4s '68..	85¼	85	85
	Do rfc 4s.....	88	88	88
22	UnDrugDel 5s '53	93½	93½	93½
1	US Rub 7½s '20..	100¼	100¼	100¼
15	Do 5s.....	86½	86	86
10	US Steel sf 5s....	105¼	105¼	105¼
6	Utah LAT 5s	99	99	99
9	Utah Pat 5½s s	90½	90	90½
1	Wabash RR 1st 5s	100½	100½	100½
18	Walworth 6½s war	101	100½	101
2	Do 6s.....	88	88	88
3	Warn Sug rfc 7s'39	63½	63	63½
2	Do 7s '41.....	105½	105½	105½
1	West Elec 5s.....	101¾	101¾	101¾
2	W Md 5½s A '77..	95	95	95
6	Do 4s.....	77½	77½	77½
3	West Union 6½s..	107½	107½	107½
5	Do 5s '51.....	102¾	102½	102¾
1	Wheel Ry 5½s'48A	100½	100½	100½
8	W E Oil 5½swar'37	99¾	99	99
4	W-Spene Stl rfg 7s	50	50	50
32	Do cvt 7s.....	50¼	48½	49¼
6	Do cvt 7s'35ctf's.	50	49½	50
4	Wilson & Co1st 6s	100	99½	99¾
5	Wis C 4s S&Ddiv..	87¾	87¾	87¾
12	Ygn S & T 5s '78..	99¾	99¾	99¾

FOREIGN ISSUES.

Sales.		High.	Low.	Last.
8	Adriatic Elec 7s'52	98¾	98¾	98¾
2	Akershus 5s '63...	87¾	87¾	87¾
1	Antioquia 7s '45 C.	92¼	92¼	92¼
1	Do 3d 7s '57 ...	85	85	85
16	Anhwerp C 5s '58..	90	89¾	89¾
12	Argentine 6s '57 A.	99¾	99¾	99¾
11	Do 6s B	99¾	99¾	99¾
6	Do sfg '59 June..	99¾	99¾	99¾
7	Do Oct	99¾	99¾	99¾
16	Do '60 Sept	99¾	99¾	99¾
1	Do Oct	99¾	99¾	99¾
1	Do '61 May	99½	99½	99½
2	Do 5½s '62	95	94¾	94¾
5	Australia 5s '55 ...	95	94¾	95
1	Do '57	94¾	94¾	94¾
36	Do 4½s '56	86¾	86¾	86¾
3	Batavian P 4½s '42	91½	91½	91½
2	Belgium 7½s '45 ..	115	115	115
15	Do 7s '55	106¾	107¾	108
11	Do S Ln 7s '56..	106½	106½	106¾
6	Do 6½s '49	105½	105½	105¾
14	Do 6s '55	101	100¾	101
2	Bolivia 8s '47	100	100	100
4	Do 7s '58	87	86¾	87
15	Do 7s '69	86	85	85
14	Brazil 8s '41	106	106	106
46	Do 6½s '57 ...	91¾	91¼	91¾
9	Buenos A 6½s '57..	92¾	92½	92¾
1	Do 2d 6s '60 Apr.	96¾	96¾	96¾
2	Do 3d 6s '60 Oct.	96	96	96
1	Bulgaria 7½s '68..	87½	87½	87½
1	Caldas 7½s '46....	95½	95½	95½
10	Can 5½s notes '29.	99¾	99¾	99¾
2	Canada 5s '31	100	100	100
11	Do 5s '52.....	101½	101½	101¾
11	Do 4½s '36	96¾	96¾	96¾
4	Canada 5s '41....	97½	97½	97½
4	Chile Mtg 6½s '61	95½	95½	95½
5	Do 6½s '57	96½	96½	96½
3	Do 6s '61	91¾	91¼	91¾
6	Chile 6s '60	92	92	92
54	Do 6s '61 Jan....	93¼	92¾	93¼
82	Do 6s '61 Feb....	92¾	92½	92¾
1	Do 6s '61 Sept...	92¾	92¾	12¾
2	Do 6s '62 March.	92	92	92
8	Colombia 6s '27-61.	94¼	94½	95
11	Do 6s '28-61	84¾	83¾	83¾
2	Comp Ant 7½s '39.	58¾	58¾	58¾
5	Comp Az Bara 7½s	86	86	86
15	Copenhag 4½s '53...	84½	84½	84½
1	Cuba 5½s '53	101¾	101¾	101¾
4	Cundina Marca 6½s	80¾	80	80¾
1	Czecho 8s '51	109½

ANACONDA WIRE EXPANDING RAPIDLY

Company Will Be Largest Commercial Concern in Its Field; Big Gain in Sales.

NEW YORK, July 22.—Anaconda Wire and Cable Company, subsidiary of Anaconda Copper Mining Company, which own roughly 230,000 shares of the 404,378 shares outstanding, is rapidly expanding its plants as to their capacity. The company also is modernizing the plants so that when the program is completed Anaconda Wire and Cable will be by far the largest commercial company in its field in the world. At present it uses between 30,000,000 and 35,000,000 pounds of copper a month in addition to other metals.

Sales for the first six months were 24 per cent and shipments 29 per cent larger than for the component companies in the first half of 1928. It is therefore probable that earnings are at present at a rate 30 per cent higher for the full year 1928 due to economies and larger volume of business. Earnings after federal taxes in 1928 were $1,942,875 for the component companies so that earnings for the first half of 1929 probably were around $1,200,000 or roughly $3 a share on the 404,378 shares outstanding.

ORDERS INCREASE

Orders are coming in very well and on some lines the company at present is sold five months ahead on its output. As orders are coming in steadily and ahead of 1928 rate, 1929 promises to be the record year for the component companies, as well as for the industry as a whole, with total business of wire and cable companies appreciably ahead of 1928, which was the record year.

Earnings for the second half-year in view of the expansion in the company's operations, and the fact that the company is rumored to be negotiating for the acquisition of additional insulating plants, should be appreciably better than for the first half-year unless there is an unlooked for drop in wire and cable business in the last quarter of the year. Good business for the third quarter of 1929 is assured by the way orders are coming in and from the extent that the company is booked ahead on business.

STOCK LISTED

Anaconda Wire and Cable Company was formed early this year, and the stock listed on the New York Stock Exchange early in May. It is significant of the way Anaconda has expanded and extended its activities in recent years that the plant which Anaconda built for drawing rods and wire 11 years ago, alongside its copper refinery at Great Falls, Mont., has expanded into this, the largest commercial wire and cable company in the world, with Anaconda's equity in the earnings for the first half-year more than $700,000.

This development has been by expansion and consolidation. Anaconda Wire and Cable was formed around Anaconda Great Falls wire and rod mill and Inland Wire and Cable Company as a nucleus. The Kenosha, Wis., plant of American Brass was added, the Maring Wire Company acquired and the Tubular Fabric Company bought, with later the Hasting plant, formerly part of American Brass Company put in as a subsidiary.

PLANT CAPACITIES

Great Falls plant draws copper rods and wire and makes bare copper wire and cable. It has an annual capacity of 225,000,000 pounds of rod, wire and cable, of which 50,000,000 pounds of rods are shipped to Kenosha and 50,000,000 pounds of rods are shipped to Inland for manufacture into wire and cable.

The Kenosha plant has an annual capacity of 72,000,000 pounds of wire and cable, and the Inland plant at Sycamore, Ill., an annual capacity of 66,000,000 pounds of wire and cable, this plant weatherproofing a considerable part of its output.

The plant of the Tubular Woven Fabric Company at Pawtucket, R. I., has an annual capacity of roughly 4,000,000 pounds of wire and 1,000,000 pounds of yarn. The plants of the Maring Wire Company at Muskegon, Wis., and Anderson, Ind., manufacture enameled, cotton and silk covered magnet wire used in the automobile, radio and other industries, and have a combined capacity of 20,000,000 pounds of wire a year.

MODERNIZING PLANTS

The Hastings (N. Y.) plant manufactures copper wire, lead-covered high-voltage cable, tubes and rods, and has an annual capacity of 120,000,000 pounds of wire and cable.

Anaconda Copper Wire and Cable is spending $2,000,000 upon modernizing this plant and increasing its capacity so that finally it will have an annual capacity considerably in excess of what it is now, and will be not only the most modern, but also the largest plant of its kind in the world.

The company is also planning to spend a considerable sum upon the modernizing and expansion of some of its mid-western plants.

The company is paying dividends at the rate of $3 a share a year at present. Earnings permit a higher rate, but during these large expenditures upon the various plants, and while the company is acquiring other plants to round out its activities, it is not probable it will increase the dividend rate.

While it is too early to estimate what earnings will be for the fourth quarter it is not improbable that earnings for 1929, the company's first year, will be at the rate of around $6.50 a share after federal taxes.

(Advertisement.)

Hemorrhoid Sufferers

You Can End All Pile Misery Without Cutting or Salves

Do you know why ointments do not give you quick and lasting results?

Why cutting often fails?

Do you know the cause of piles is internal?

That there is a stagnation of blood circulation in the lower bowel?

Do you know that there is a harmless internal remedy discovered by Dr. Leonhardt and known as HEM-ROID, now sold by May-Liggett and Mayflower Drug Stores, and druggists everywhere, that is guaranteed?

HEM-ROID banishes piles by removing the cause, by freeing blood circulation in the lower bowel. These easy to take tablets have an almost unbelievable record for sure, quick and lasting results, and save the needless pain and expense of an operation. There is no reason why they should not do the same for you.

Will Indemnify Florida Fruit Farmers

WASHINGTON, July 22.—President Hoover has stated that he would recommend to the next session of Congress that an appropriation be made to indemnify Florida fruit farmers for the destruction of fruit caused by federal authorities in connection with quarantine work. It was stated that this action would be taken in accordance with long established precedent.

THE PRODUCE MARKET

The demand for fruit and vegetables was slow today at the wholesale produce markets in Pittsburgh. No changes were noted in quotations.

The poultry market remained steady, demand fair, supplies normal and quotations showed no changes.

The butter, egg and cheese markets were steady, demand fair, supplies moderate, with slight changes in quotations.

Car lot supplies were moderate, with 508 cars on track. Arrivals included 14 cars of apples, 6 cabbage, 1 carrots, 58 cantaloupes, 4 honeyballs, 11 honeydews, 2 celery, 1 grape, 4 cucumbers, 3 lemons, 11 lettuce, 6 onions, 23 oranges, 25 peaches, 8 peas, 3 pears, 1 plums, 17 potatoes, 3 sweet potatoes, 24 tomatoes, 57 watermelons.

HAY AND GRAIN.

Receipts.

Baltimore and Ohio Railroad—One car straw, 1 shelled corn, 2 oats. Pennsylvania Railroad—Four cars of hay, 2 straw, 8 shelled corn, 7 oats, 1 feed.

HAY.

Standard timothy	$18.50@19.50
No. 1 timothy	$21.00@21.50
No. 2 timothy	$16.00@17.00
No. 1 light clover mixed	$17.00@18.00
No. 1 clover mixed	nominal
No. 1 clover	nominal

STRAW.

Oat	$11.50@12.00
Wheat	$11.50@12.50

YELLOW CORN.

No. 2 shelled	$1.13@1.14
No. 3 shelled	$1.11½@1.13

OATS.

No. 2 white	56@57c
No. 3 white	53½@55½c

PRODUCE.

Beans, hamper	$2.50@3.50
Beets, bushel	$1.00@1.50
Cabbage, crates	$2.00@2.50
Cauliflower, Cal., crate	$2.25@2.50
Do crate	$2.00@3.50
Celery, Ohio, dozen	$1.50@2.00
Do crate	$8.00@9.00
Cucumbers, dozen	$1.00@1.50
Do hamper	$2.50@2.75
Lettuce, Iceberg, crate	$4.00@4.50
Mushrooms, basket	$1.50@1.85
Do pound boxes	50@75c
Onions	$3.00@3.50
Do crate	$2.00@2.25
Parsley, barrel	$3.00@10.00
Peas, crate	$3.00@3.50
Potatoes, sack	$1.50@2.00
Do barrel, new	$5.75@6.00
Peppers, Florida, crate	$2.00
Radishes, dozen	18@25c
Sweet potatoes, hamper	$1.90@2.25
Spinach, bushel	50c@$1.00
Tomatoes, lugs	$3.00@3.50
Do six-carrier basket, repacked	$6.50@8.00
Turnips, bushel	$1.25@1.50

FRUITS.

Lemons, Cal., box	$4.50@6.00	Apples, domestic, bu new	$2.75@3.25
Bananas, bunch	$3.00@4.00	Raspberries, crate	$6.50@7.00
Oranges, Cal., box	$4.00@6.50	Figs, fresh	$1.50
Do Fla.	$2.50@4.00	Apples	$3.00@3.50
Grapefruit, crate	$5.00@5.50		

BUTTER AND CHEESE.

Prints	48¼@49c	Longhorns	25@26c
Tubs	48@48½c	Impt Swiss	52@53c
O & P	45@46c	Do Wiscon	43@44c
CHEESE.		Swiss old 25-lb average	35@36c
N Y old full cream	34@35c	Brickstein, 5-lb brick	25@26c
Do new full cream	31@32c	Limburger	33@34c

EGGS.

Nearby, select hennery white, fresh	38@39c	Brown, fresh selected	37@38c
Western fresh selected	36@37c	Current price	33@34c

POULTRY.

LIVE.		Geese, lb	25@28c
Hens, Leghorns	26@28c	Ducks, lb	30@35c
Do heavy	32@33c	Turkeys, lb	30@45c
		HOG DRESSED.	
Broilers, colored	38@43c	Hens, heavy, pound	38@40c
Do Leghorns	27@30c	Broilers	45@50c
Roosters, lb	22@24c	Square, jumbo, dozen	$10.00@14.50
Pigeons, pr	45@50c	Do com	$4.50@7.00

PROVISIONS.

HAMS.		PORK SALT MEATS	
14 to 16 lbs	30c	Bellies, 20 to 25 pounds	18c
12 to 14 lbs	30c	DRY SALT SMOKED MEATS.	
10 to 12 lbs	30c		
Skinned hams, 16 to 20 lbs	30c	Bellies, 20 to 25 pounds	21c
Rosevale	43c	BEEF CUTS.	
Do skinned	48c		
PORK CUTS.		Ribs of beef, native	28c
Loins, 8 to 12 pounds	33c	Short loins, native	36c
Breakfast bacon, 8 to 10 lbs	25c	Do medium	35c
Clear, 6 to 8 pounds	26c	Chucks and shoulders, native	24c
LARD.		Do medium	23c
Pure, tierces	14¼c	Long loins, native	30c
Do 1-pound prints	15c	Rounds, native	29c

GROCERIES.

ROASTED COFFEE.		RICE.	
Ariosa, lb	36c	Extra fancy head, lb	6½@7c
Fancy Santos, lb.	39c		
Mocha, lb	46c	Do Blue Nose, fancy, lb	5¾@6c
FLOUR.		BEANS.	
Spring wheat, barrel	$8.30	Navy, fancy Mich., lb	11¼c
Winter	$7.50		
Rye	$7.20	Red kidney	11¼c
SUGAR.		Cal lima, lb	16c
		PEAS.	
Cane, granulated, per cwt	$5.00	Marrowfat	8¼c
		Yellow split	9¼c
Do powdered	$6.10	Green split,	
Do cubes	$6.65	pound	16¼c

Export Unit Formed By United Aircraft

NEW YORK, July 22.—United Aircraft Exports, Inc., is being formed by the United Aircraft and Transport Corporation to handle the latter's export business. Francis H. Love will be president of the new company, Frederick B. Rentschler, president of United Aircraft and Transportation, will be chairman, and William E. Boeing, chairman of the parent concern, has a place on the directorate. Mr. Rentschler reports that United's foreign orders in the last year exceeded $2,000,000.

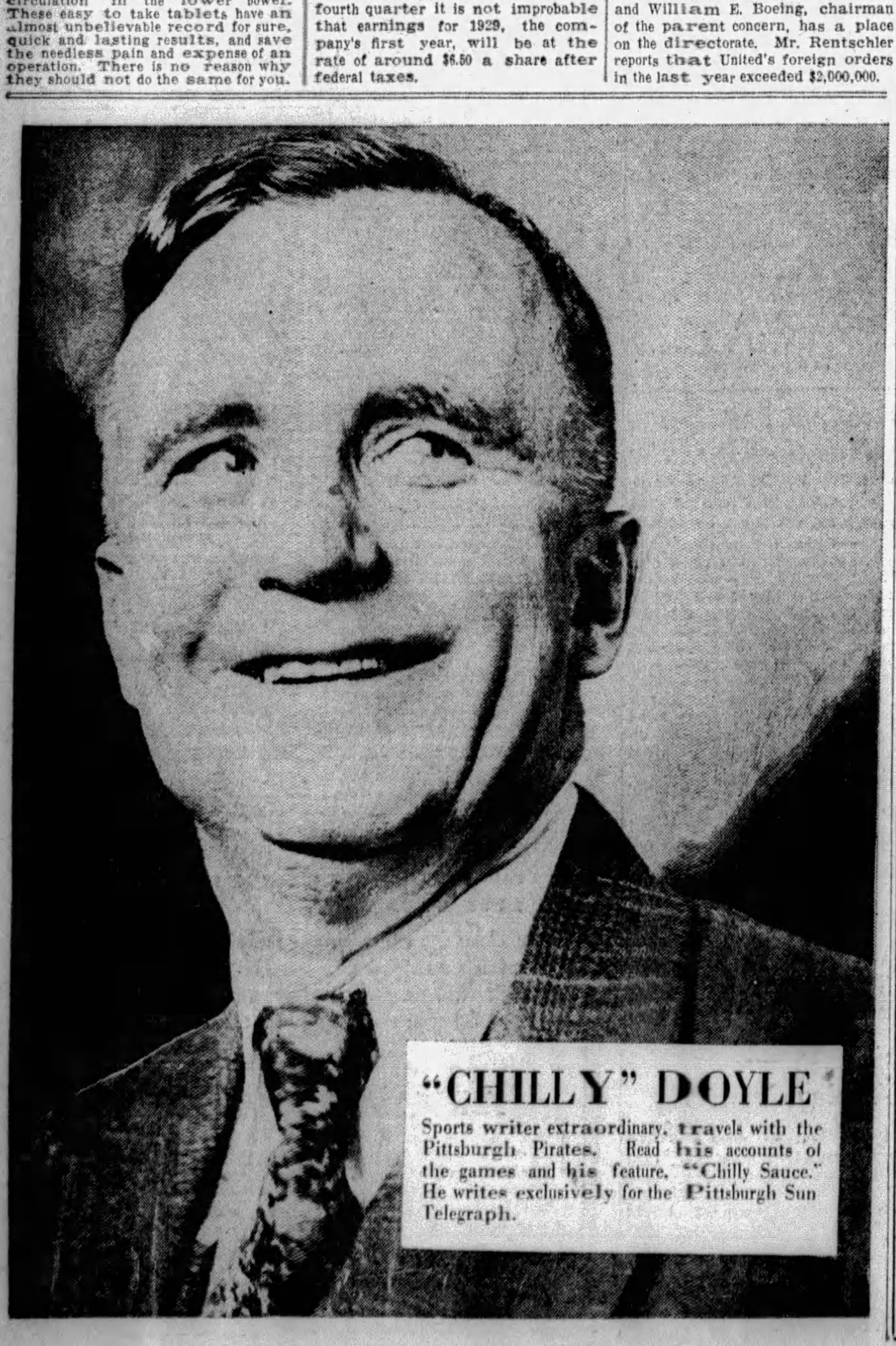

"CHILLY" DOYLE

Sports writer extraordinary, travels with the Pittsburgh Pirates. Read his accounts of the games and his feature, "Chilly Sauce." He writes exclusively for the Pittsburgh Sun Telegraph.

Mormon Tabernacle Music Slated Again Tonight

By DARRELL V. MARTIN, Sun-Telegraph Radio Editor

LINE trouble between New York and Salt Lake City interrupted a program from the Mormon Tabernacle last Monday night, but we hope for better success this evening at 6 o'clock when KDKA gives us the mighty Tabernacle organ and a choir of 300 voices. What little we heard last week made us wish for more.

When the line started zizzing at 6:15 we thought something was wrong with the radio. We turned to WCAE. There was no noise. Back at KDKA a moment later the announcer had cut in to tell about the trouble.

"Just a moment and we will continue with the program from the New York studio," he said.

MUSICIANS ON JOB

A few seconds elapsed until a string ensemble filled the gap in the program. It was an example of preparedness on the part of NBC and an illustration that brought home the intricacies of broadcasting.

"Boy, that must be some job sitting in the studio getting paid and waiting for something to happen so you can go to work," remarked a friend at our side.

"Just like being a fireman," said another. "Reading books and wishing you could go places. There's nothing makes a fellow more tired than just doing nothing. I pity those reserve musicians."

The punctuality of the NBC in handling this emergency recalled bygone days in Pittsburgh studios when artists failed to show up. Out of a desk drawer came a book of names and telephone numbers. Excitedly the station manager called other artists at their homes.

"Grab a cab and come to the .... studio at once," was the usual command. "Yes, we have the music. Hurry up."

"CANNED MUSIC" REMEDY

And the hastily summoned artist dashed from his home, grabbed a cab and disembarked at the studio. A minute later he would be on the air as though nothing had happened.

This was before the days of phonograph records. When it was discovered that phonograph records could be broadcast the unsuspecting audience was subjected to "canned music" many times when a promising radio prima donna became temperamental.

In the good old days it was the telephone and the phonograph record when the scheduled program failed. Now an attendant presses a button to "Studio B" and the program continues uninterrupted with a staff of paid musicians ready to answer any emergency call. That's service.

3:00 P. M.
KQV—Weather; music.
WJAS—Announcements.
KDKA—Good Will Federation.

3:50 P. M.
WCAE—"Marine Command."

4:00 P. M.
KQV—Studio program.
WCAE—Victor radio concert.
KDKA—Baseball scores.

4:05 P. M.
KDKA—Weather; markets.

4:25 P. M.
KDKA—Baseball scores.

4:30 P. M.
KQV—Musical period.
KDKA—Stock exchange.

4:55 P. M.
KDKA—Baseball scores.

5:00 P. M.
WCAE—"Cottage Suggestions."
KDKA—Market reports.

5:25 P. M.
KDKA—Baseball scores.

5:55 P. M.
KDKA—Baseball scores.

5:59 P. M.
WCAE and KDKA—Correct time.

6:00 P. M.
KQV—Baseball scores.
WCAE—Sports review.
KDKA—Mormon Tabernacle choir and organ.

6:10 P. M.
WCAE—Black-Gold Orchestra.

6:25 P. M.
WJAS—Baseball scores.

6:30 P. M.
WJAS—Jungle Band.
KDKA—The Novelists.

6:48 P. M.
KQV—Amos 'n' Andy.

6:55 P. M.
KDKA—Baseball scores.

6:59 P. M.
KDKA—Correct time.

7:00 P. M.
KQV—Correct time; weather.
WJAS—Moxie Minute Man.
WCAE—Nineteenth Hole.
KDKA—South Sea Islanders.

7:02 P. M.
WJAS—Zither and guitar.

7:05 P. M.
KQV—National Orchestra.

7:15 P. M.
KDKA—Richard W. Martin, Candidate for Mayor.

7:30 P. M.
KQV—Homer C. Wickline, pianist.
WCAE—"The World Today."
KDKA—Roxy's Gang.
Gladys Rice, Soprano.

7:32 P. M.
WJAS—Vincent Lopez Orchestra.

7:45 P. M.
WCAE—"The Song Story."

7:59 P. M.
WJAS—Correct time.

8:00 P. M.
WJAS—Grand Opera Concert.
Aria From "Manon."
Overture to "Italians in Algeria" . Rossini
Orchestra.

10 BEST BETS

By RADIO RALPH

6:00 P. M.
KDKA—Tabernacle Organ and Choir of 300.

7:15 P. M.
KDKA—Richard W. Martin, candidate for Mayor.

7:30 P. M.
KDKA—Roxy's Gang: Gladys Rice.

7:32 P. M.
WJAS—Vincent Lopez Orchestra.

8:00 P. M.
WCAE—Voice of Firestone.

8:30 P. M.
WJAS—Couriers: "Queck on de Draw."

9:00 P. M.
KDK.. — Recorders: Bishop Manning Favorites.

9:30 P. M.
WCAE—General Motors Party: Symphonic Jazz.

10:00 P. M.
WJAS—Black Flag Boys.

11:30 P. M.
WCAE—Warner Revue.

PITTSBURGH STATIONS

Meters		Kilocycles
217.3	KQV	1380
232.4	WJAS	1290
245.8	WCAE	1220
305.9	KDKA	980

Le Reve from "Manon" .... Massenet
Tenor and orchestra.
Selection from "Faust" .... Gounod
Mixed quartet and orchestra.
Dance of the Comedians from "The Bartered Bride" .... Smetana
Orchestra.

WCAE—Voice of Firestone.
"A Little Love, A Little Kiss."
Memory Lane
Franklyn Baur and orchestra.
Espagna Waltz .... Waldteufel
Orchestra.
A Little Love a Little Kiss
Franklyn Baur and orchestra.
I'm Still Caring .... Vallee
Orchestra.
Water Boy .... Arr. Robinson
Vaughn de Leath and orchestra.
Can't You Hear Me Calling, Caroline? .... Roma
Franklyn Baur and orchestra.
Carolina Moon .... Burke
Vaughn de Leath and orchestra.
Wedding Day at Troldhaugen .... Grieg
Orchestra.
Devotion .... Haydn-Wood
Franklyn Baur and orchestra.
Little Boy Blue .... Nevin
Vaughn de Leath and orchestra.
Twilight Reverie .... Thome
Orchestra.
Memory Lane.

KDKA—Roxy (cont'd.).

8:30 P. M.
WJAS—Ceco Couriers.
"Queck on de Draw."
Theme Song.
Medley of Hits of Yesterday—Margie, Japanese Sandman, Allah's Holiday.
Orchestra.
To Be in Love.
Orchestra with Vocal Chorus by the Ceco Trio.
On the Alamo.
Ceco Trio Specialty.
In the Gloaming.
Salon Arrangement for Orchestra.
Specialty—Queek on de Draw.... Goldberg
Henry Burbig.
Deep Night.
Orchestra with Vocal Chorus by the Ceco Trio.
Here We Are.
Orchestra.
With a Song in My Heart.
Orchestra with Vocal Chorus by the Ceco Trio.
Medley—(Wildflower Bambalina) from Wildflower.
Orchestra.
Theme Song.

WCAE—Gypsies.
"In a Monastery Garden."
Sleeping Beauty .... Tschaikowsky
In a Monastery Garden .... Ketelbey
Selections from "Sari" .... Lehar
Marionette .... Arnett
Xylophone Solo.
Hungarian Dance No. 5 .... Brahms
In the Woods .... MacDowell
By the Waters of Minnetonka .. Lieurance
Spanish Dance .... Herbert

KDKA—Whitehouse Concert.
"Satyr and the Nymphs."
March Joyeuse .... Chabrier
Romance .... Tschaikowsky
To a Water Lily, from "Woodland Sketches" .... MacDowell
The Satyr and the Nymphs, from "In Fairyland" .... Hosmer
Liebesfreud .... Kreisler
Violin Solo
Ah, Sweet Mystery of Life, from "Naughty Marietta" .... Herbert
Selection from "Katinka" .... Friml

9 P. M.
KQV—Remote control studio.
WJAS—Physical Hour.
KDKA—Edison Recorders.
Favorites of Bishop William T. Manning, of the New York Episcopal Diocese.

9:30 P. M.
KQV—Ben Fields, Jr.
WJAS—United States Navy Band.
WCAE—General Motors Party.
Symphonic Jazz.
Lois Bennett, guest soloist.
Baby's Awake Now, from "Spring Is Here."
I Can't Give You Anything But Love, from "Blackbirds."
Maybe This Is Love, from "Three Cheers"
Orchestra.
With a Song in My Heart, from "Spring Is Here."
Soprano and Orchestra.
Let's Sit and Talk About You, from "Hello, Daddy."
I Wanna Be Loved by You, from "Good Boy."
I've Made a Habit of You, from "The Little Show."
Selections from "Show Girl."
Orchestra.
I'm Bringing a Red, Red Rose, from "Whoopee."
Tenor and Orchestra.
Or What Have You? from "The Little Show."
Orchestra.
Yours Sincerely, from "Spring Is Here."
Duet.
"Selections from "Show Boat."
Ol' Man River.
My Bill.
Can't Help Lovin' Dat Man.
Orchestra.
Rich Man, Poor Man, from "Spring Is Here."
Soprano and Orchestra.
You Wouldn't Fool Me, from "Follow Through."
Love Me or Leave Me, from "Whoopee."
No Other Love, from "Music in May."
Orchestra.

KDKA—The Southpaw.
Pink Tea Party.
Marabelle Simpson, the girl-friend of Southpaw Slim O'Toole, invites Slim and his teammates, the New York Hunkies, to her Park avenue apartment for a pink tea. O'Toole and Keystone manage to get their wires thoroughly crossed over Marabelle, and Mr. Slattery, the manager, has a few things to say to the boys afterwards.

10:00 P. M.
KQV—Club Plantation.
WJAS—Black Flag Boys.
KDKA—Moment musical.

10:30 P. M.
KQV—Dick Martin's Orchestra.
WJAS—Nite Club Romance.
Entertainer marries rich man.
WCAE—Hunting Headlines.
"On the Chinese-Russian Frant."
KDKA—Don Bestor's Orchestra..

11 P. M.
KQV—Correct time; scores.
WJAS—Time; scores; weather.
WCAE—Tracy-Brown's Orchestra.
KDKA—Slumber Music.
Feature NBC Musician.
"Devotion," a composition by Otto Wick, a member of the arranging staff of the National Broadcasting Company, will be played.
Overture to "Tancred" .... Rossini
Fantasia Napolitana .... Boccalari
Mauresque Caprice .... Boccalari
Selection from "Les Saltimbanques" .... Ganne
Tout Paris .... Waldteufel
Devotion .... Wick
Whispers of the Night, from "Prairie Sketches" .... Cadman

11:05 P. M.
KQV—Sander's Orchestra.

11:30 P. M.
WCAE—Warner Bro.' Revue.
Charles Melson, Dick Powell and stage shows at Stanley and Enright.

12:00 MIDNIGHT.
KDKA—Weather; ball scores.

EARLY TUESDAY

6:45 to 8:00 A. M.
WCAE—Exercises.

7:30 A. M.
WCAE—Early risers.

8:00 A. M.
WCAE—Morning devotions.

8:30 A. M.
WJAS—Musical feature.
WCAE—Cheerio.
KDKA—Musical headlines.

8:45 A. M.
KDKA—Vocal soloist.

8:50 A. M.
WCAE—Parnassus Trio.

9:00 A. M.
KDKA—Morning parade.

9:15 A. M.
KDKA—Home forum.

9:30 A. M.
WJAS—Time; meat recipe.

9:45 A. M.
KDKA—Weather; news; markets.

9:59 A. M.
KDKA—Correct time.

10:00 A. M.
WJAS—Columbia Twin Notes
KDKA—Women's talk.

10:15 A. M.
KDKA—Georgia O. George.

10:30 A. M.
WJAS—Honolulans.

10:45 A. M.
KDKA—Congress of Clubs.

10:55 A. M.
KQV—Daily schedule.
KDKA—Stock exchange.

10:59 A. M.
KDKA—Correct time.

11:00 A. M.
KQV—Blues chaser.
WJAS—Ida Bailey Allen: Home Soda Fountain."
WCAE—Ma's favorites.
KDKA—Melody Musketeers.

11:15 A. M.
WCAE—Household institute.

11:30 A. M.
WJAS—Musical program.

Favorites

Gladys Rice Virginia Harmon

Two favorites, one national and the other local, who will be heard from Pittsburgh stations tonight. Gladys Rice will be Roxy's star, KDKA at 7:30, while Virginia Harmon will take part in the WCAE Song Story at 7:45 p. m.

WCAE—Women's feature.
KDKA—Georgia George.

11:45 A. M.
WJAS—Symphonic hour.
WCAE—Columbia recordings.

12:00 Noon.
KQV—New recordings.
WJAS—St. Patrick's Church.
WCAE—Lefridge String Trio.
KDKA—Midday melodies.

12:15 P. M.
KQV—Studio program.

12:30 P. M.
KQV—Scalzo's Orchestra.
KDKA—Stock exchange.

12:33 P. M.
KDKA—Don Bestor's Orchestra.

12:45 P. M.
WJAS—Symphonic period.

12:57 P. M.
KDKA—Time signals.

1:00 P. M.
WJAS—Studio feature.
WCAE—Weather; "Safety."
KDKA—Weather; markets.

1:15 P. M.
WJAS—Luncheon music.

1:20 P. M.
KDKA—Farm flashes.

2:00 P. M.
WJAS—Patterns in Print.
KDKA—Farm and Home hour.

2:45 P. M.
WJAS—Health talk.

3:00 P. M.
KQV—Weather; music.
WJAS—Announcement.
KDKA—Musical masterpieces.

3:50 P. M.
WCAE—News bulletin.

4:00 P. M.
KQV—Studio program.
WCAE—Electrola hour.
KDKA—Baseball scores.

Preferred Stations Outside Pittsburgh

8:05 P. M.
WLW (700-428) Cincinnati—Gibson Orch.

8:30 P. M.
WLS (870-345) Chicago—Concert.
WLW—White House (KDKA).
WPG (1100-272) Atlantic City—Studio.

9:00 P. M.
WBBM (770-389) Chicago—Novelties.
WLW (700-428) Cincinnati—Prof. Kyprock; Old-Time Singers.
WSM (650-461) Nashville—Studio.

9:30 P. M.
WBBM (770-389) Chicago—Dance.
WLW (700-428) Cincinnati—Burnt Corkers.
WLS (870-345) Chicago—Orchestra.

10:00 P. M.
KYW (1020-294) Chicago—Dance.
WBBM (770-389) Chicago—Gems of Music.
WJR (750-400) Detroit—Minstrels.
WLS (870-345) Chicago—Water Witches.
WLW (700-428) Cincinnati—Cruise.
WPG (1100-272) Atlantic City—Benson's.

10:30 P. M.
KWKH (850-352) Shreveport—Studio.
WBBM (770-389) Chicago—Lewis Orc.
WDAF (610-492) Kansas City—Song Fest.
WJZ (760-394) New York—Florito's Orch.
WLS (870-340) Chicago—Choral Music.
WPG 1100-272) Atlantic City—Vagabonds.
WSM (650-461) Nashville—Orchestra.

11:00 P. M.
WLW (700-428) Cincinnati—Hamilton Club; Hauer's Orchestra.
WLS (870-345) Chicago—Popular program.
WPG (1100-272 Atlantic City—Dance.
WTAM (1070-280) Cleveland—Variety.

11:20 P. M.
WGN (720-416) Chicago—Goldkette's Orch.

11:30 P. M.
WHK (1390-216) Cleveland—Slumber Music.

12:00 M.
KYW (1020-294) Chicago—Dance.
WENR (870-345) Chicago—Variety.
WFLA 900-333) Clearwater—Dance Ramble
WGN (720-416) Chicago—Dream Ship.
WJR (750-400) Detroit—Dance Music.
WLW (700-428) Cincinnati—Two on the Aisle.
WMAQ (670-447) Chicago—Dance (3 hrs.)

12:30 A. M.
WTAM (1070-280) Cleveland—Dance Orch.
WSM (650-461) Nashville—Hawaiian Players.

1:00 A. M.
WENR (870-345) Chicago—Air Vaudeville.
WLW (700-428) Cincinnati—Gibson Orchestra; W. L. & W.

CREEK CARRIES BODY 18 MILES

STRATTON, Col., July 22.—(AP.)—Missing since the wreck of the Rock Island westbound train three miles west of Stratton last Thursday morning, the body of Julia Carlie, daughter of Mr. and Mrs. George A. Carlie, of New York, was found yesterday in Spring Creek, 18 miles downstream from the scene of the disaster.

Discovery of the girl's body by a party of searchers which had hunted almost constantly for 60 hours, brought to 10 the number of known dead in the wreck of the train. Her parents also lost their lives when a Pullman was plunged through a bridge over a "dry" wash, weakened by the pounding of a flash flood against its supports.

The entire family was in the coach which dived off the rails and sank in 15 fe of water, carrying all the victims to their deaths. The passengers in the other coaches escaped with slight injuries.

A reward of $500 had been posted by friends of the Carlie family in New York for discovery of the body.

Obituary

Campbell Funeral

UHRICHSVILLE, O., July 22.—Funeral services for Ira B. Campbell, manager of the Buckeye Hotel here, were held yesterday at Warren, Pa. He died following an operation. For many years he was manager of the toy and leather goods department of the Joseph Horne Company at Pittsburgh. He was a member of Oakland Lodge No. 535, F. & A. M.; Pennsylvania Consistory, Syria Shrine and Uhrichsville Lodge of the Elks. He leaves his wife, two sons and a brother.

Metzgar Funeral.

Funeral services for Mrs. Elizabeth Metzgar, 75, who died Saturday, will be held from the home, 4012 Hoosac street, Greenfield, at 2 p. m. tomorrow. Mrs. Metzgar had been a police matron in Pittsburgh 29 years. She leaves three sons, Charles, Joseph and Joshua Metzgar; two daughters, Mrs. J. L. McNiff and Miss Margaret Metzgar, and a sister, Mrs. William Jarvis, all of Pittsburgh.

Creighton Funeral.

Funeral services for Sarah Creighton, daughter of Mrs. Martha Tyson, who died Saturday, will be held from the Tyson home, 315 Wall avenue, Pitcairn, at 3 p. m. tomorrow.

ORGANIZE HUGE POWER FIRM

CHICAGO, July 22.—(AP.)—Organization of the Industrial Power Corporation to take over the Produce Exchange Corporation and expand the business into a $40,000,000 corporation dealing in gas, steam, electric power and processed coal in the Middle West was announced here.

The deal is being financed by a group of capitalists, including Frederick T. Prince, Boston banker. The new company has outstanding $10,000,000 of 6 per cent preferred stock and 200,000 shares of common stock of no par value. Subsidiaries are to be formed to operate in six Middle Western states.

Find Pin, Cloth In Throat of Woman

SPRINGFIELD, Mo., July 22.—(AP.)—An open safety pin and a piece of pongee cloth, eight inches wide and a yard long, was removed from the esophagus of Mrs. Mary Blaish, 30, of Springfield, by Doctors W. C. Cheek and Jay Silsby here yesterday. Relatives of the woman were unable to explain how Mrs. Blaish happened to swallow the pin and cloth Saturday night.

The pin's point was lodged in the wall of the tube, with the cloth wadded down on top of it.

Death Notice. 1

ASHLEY—On Sunday, July 21, 1929, at 2:25 p. m., AMELA M., beloved wife of F. William Ashley and daughter of Lillian and the late William M. Holzinger. Services at Geiselhart Bros.' funeral home, 408 Cedar avenue, North Side, on Tuesday evening at 8 o'clock. Friends invited. Interment private Wednesday morning.

BLANCHARD—Suddenly, Saturday, July 20, 1929, HELEN SMITH BLANCHARD, daughter of William B. and Mary Leech Blanchard, of 124 Virginia avenue, Aspinwall. Remains at the W. H. Wood Company, Forbes street and McKee place, Oakland, where services will be held Wednesday, July 24, at 8 p. m. Friends and members of Alpha Delta Pi are invited. Interment private Thursday, July 25, at 10:30 a. m.

BLANCHARD—Suddenly, Sunday, July 21, 1929, MARY LEECH BLANCHARD, wife of William B. Blanchard and mother of Helen and Cathryn Blanchard, of 124 Virginia avenue, Aspinwall. Remains at the home of the W. H. Wood Company, Forbes street and McKee place, Oakland, where services will be held Wednesday, July 24, at 8 p. m. Friends are invited. Interment private Thursday, July 25, at 10:30 a. m.

BLANCHARD—Suddenly, Saturday, July 20, 1929, WILLIAM B. BLANCHARD, husband of Mary Leech Blanchard and father of Helen and Cathryn Blanchard, of 124 Virginia avenue, Aspinwall. Remains at the home of the W. H. Wood Company, Forbes street and McKee place, Oakland, where services will be held Wednesday, July 24, at 8 p. m. Friends are invited. Interment private Thursday, July 25, at 10:30 a. m.

BOOK—On Monday, July 22, 1929, at Beaumaris, Canada, ROBERT DONNELL BOOK, of Sewickley. Private services in Pittsburgh Wednesday, July 24.

COMALA—Suddenly, on Sunday, July 21, at 11 a. m., Mrs. IDA COMALA, at her home in Horning, Pa., wife of Brownie Comala and mother of Ida and Charles at home and Mrs. Julia Hess, of Hays, Pa. Funeral from family home on Wednesday, July 24, at 7:30 a. m. Requiem mass at Nativity Church, Broughton, Pa., at 8 a. m., daylight saving time. Friends are invited.

COSTELLO—On Sunday, July 21, 1929, at 10 p. m., MARY J. COSTELLO (nee Holland), widow of Thomas P. Costello, in her 49th year. Funeral from the family residence, 2210 Main street, Sharpsburg. Notice of time later.

CREELEY—On Saturday, July 20, 1929, at 5 a. m., WILLIAM H., husband of the late Mary Leona Creeley (nee Crawford), aged 63 years. Funeral services at family residence, 3922 Hoosac street, Greenfield, Pittsburgh, Pa., Tuesday, July 23, at 2 p. m., daylight saving time. Friends are invited.

CREIGHTON—On Saturday, July 20, 1929, at 7:20 p. m., SARAH CREIGHTON, daughter of Mrs. Martha Tyson, of 315 Wall ave., Pitcairn. Remains at the home of Mrs. Martha Tyson, 315 Wall ave., Pitcairn, where services will be held Tuesday afternoon at 2 o'clock, Eastern Standard Time. Interment in Union Cemetery, Irwin, Pa.

CULP—On Saturday, July 20, at 8 p. m., SAMUEL E. CULP, at his residence, 736 North Second st., Apollo, Pa., in the 81st year of his age. Funeral services will be held at the late residence, 736 North Second st., Apollo, Pa., on Tuesday, July 23, at 2 p. m. Interment Spring Church Cemetery.

DEAN—AT Mercy Hospital, on Sunday, July 21, 1929, at 10 a. m., ALEXANDER M. DEAN, of Monongahela City, Pa., husband of the late Maude B. Dean, and father of J. E. Dean, of 265 Dell ave., Mt. Lebanon, in his 61st year. Remains at the Beinhauer Mortuary, 2630 West Liberty ave., South Hills, until Monday at 5 p. m., daylight saving time. Services and interment at Erie, Pa. (Monongahela City, Pa.; Bridgeport, Conn., papers, please copy.)

FERGUSON—On Sunday, July 21, at 4:30 a. m., MAY LOUELLA, aged 55 years, wife of Harry Ferguson, at her home near Bakerstown, Pa. Survived by four sons, Wayne J., Allison Park, Pa.; Loyal J., of Valencia; Mark C., of Bakerstown, and Harry E., Jr., at home. Funeral services on Tuesday, July 23, at 2 o'clock, at her residence. Interment in Bakerstown Cemetery.

GRAHAM—On Sunday, July 21, 1929, at 3 a. m., FRANCIS J., son of the late Joseph P. and Christinia Graham. Funeral from family home, rear 705 Irwin avenue, North Side, on Wednesday, July 24, 1929, at 9:30 a. m. Services at St. Peter's R. C. Church at 10 a. m.

HOTING—On Sunday, July 21, 1929, at 12 o'clock noon, GUSTAVE C., son of the late Claus and Marie Kessler Hoting. Services at the family home, 6901 Penn avenue, East End, Tuesday afternoon at 2 o'clock. Interment private. Please omit flowers.

LAFFERTY—On Monday, July 22, 1929, at 2:40 a. m., WILLIAM H. LAFFERTY, husband of Lone Peacock Lafferty, in his 46th year. Survived by his wife and one daughter, Appalone. Funeral services at his late home, 719 Hiland avenue, Carnegie, Pa., Wednesday, July 24, at 8 p. m. Interment in Chartiers Cemetery Thursday morning. Friends are invited.

LOUGHREY—At St. Francis Hospital, Monday, July 22, at 12:39 a. m., STEPHEN LOUGHREY, husband of Anna Kelly Loughrey. Funeral from the family home, 220 Fisk street, near Butler street. Notice of time later.

MARSHALL—On Friday evening, July 19, ROSS J. MARSHALL, son of Hugh Marshall and Lillian M. Marshall, aged 39 years. Services at his parents' residence, 2323 Mill street, Aliquippa, on Tuesday, July 23, at 2 p. m.

METZGAR—On Saturday, July 20, 1929, at 12:55 p. m., ELIZABETH BOLAND METZGAR, widow of Charles Metzgar, in her 75th year. Funeral services at her late residence, 4012 Hoosac street, Greenfield, on Tuesday afternoon at 2 o'clock.

MULLIN—On Saturday, July 20, 1929, at 7 p. m., JOHN M. MULLIN, husband of the late Jennie L. Mullin. Funeral services at the residence of his daughter, Mrs. L. D. Rufer, 120 Sheridan avenue, Bellevue, Tuesday, July 23, at 3 p. m. Friends are invited.

McKILLOP—On Sunday, July 21, 1929, at 3:35 a. m., Eastern Standard time, WILLIAM, beloved husband of Julia Welsh McKillop, and father of Richard, Josephine, Cecelia, Frances, Julia and Mrs. Elizabeth Connelly. Funeral from the family home, 530 Baldwin street, Hays, Thirty-first Ward, Pittsburgh, on Wednesday, July 24, at 8:30 a. m. Requiem high mass at Holy Angels' Church at 9 o'clock. Friends of the family invited to attend. Interment in Calvary Cemetery.

ORRIS—At Chicago, Ill., on Friday, July 19, 1929, at 3:30 p. m., ROSE MORTON ORRIS, beloved wife of William Orris. Funeral services at her late residence, 98 Ruth street, Mt. Washington, on Tuesday, July 23, at 2 p. m. Interment in South Side Cemetery. Friends are invited.

PONTI—On Saturday morning, July 20, 1929, at 3:25 o'clock, ROSA COSTELLI, wife of the late Anthony Ponti, in her 53rd year. Funeral from her late residence, 7219 Travella blvd., East End, on Tuesday, July 23, at 8:45 a. m. Requiem mass at St. Walberga Church at 9:30 a. m. Friends invited. Take Lincoln Ave. car to end of line.

RAHM—On Sunday, July 21, 1929, at 6 p. m., GOTTLIEB RAHM, beloved husband of Barbara Vogt Rahm, and father of Mrs. O. H. Rudolph, Mrs. S. E. Elliott and John Rahm, at his residence, 100 Belle Isle ave., in his 69th year. Services Wednesday, July 24, at 2:30 p. m. Members of Gruetli Verein, Typographical Union No. 7, German Union No. 16, and friends, invited. Take car No. 38 or 39 to Belle Isle ave.

SECHLER—On Sunday evening, July 21, 1929, at 9:35 o'clock, NAOMI SLOAN, widow of Frail C. Sechler. Remains at the home of the T. B. Moreland Co., North Highland avenue at Rippey street, East End, where services will be held Wednes-

Death Notices 1

day afternoon at 2 o'clock. Interment private.

TELTHORST—Suddenly, on Saturday, July 20, 1929, at 9:30 p. m., WILLIAM F. TELTHORST, son of Christian and Katherine Pfeiffer Telthorst, in his 20th year. Funeral from his late residence, 1601 Radner street, North Side, on Tuesday, July 23, at 2 p. m. Friends invited.

WELLS—On Sunday, July 21, 1929, at 11 a. m., LUTHER DOCK WELLS. Funeral services at chapel of James Lowrie & Sons, Beaver avenue at Liverpool street, North Side, on Wednesday, July 24, at 2:30 p. m. Friends are invited.

Notices 1-A

CEMETERY MEMORIALS.
(Made in Pittsburgh.)
Eckels Granite and Marble Co.
Fisk 1981—4618 Penn Ave.

In Memoriam 1-B

JOHN G. BLOCHER, JR.
Sweet flower, transplanted to a clime
Where never comes the blight of time,
And where immortal spirits reign
Our loved ones we shall meet again.
Sadly missed by mother, father, sister, brother-in-law and all who loved him.

Funeral Directors 1-D

SEE page 223 classified section of phone book, or watch this space every Sunday for our ad.
GRIME & BLAIR.

Pittsburgh Sun-Telegraph

Evening and Sunday Morning

PUBLICATION BUILDING, PITTSBURGH, PA.
DOWNTOWN OFFICE,
WANT AD CORNER, FIFTH AND MARKET.
Telephone Grant 5400
For Classified Ads Only.
All Other Departments Grant 6500

Card of thanks, church announcements, deaths, memoriams, birth and marriage notices, 30 cents per line.

If replies to advertisements have to be mailed (outside of the city only) send 10c for postage.

Telephone or oral orders to discontinue or change "Till Forbid" advertisements should be confirmed by writing.

The Sun-Telegraph will not be responsible for more than one incorrect insertion of any advertisement ordered for more than one time.

Advertisers should ask for and retain receipts of payment of classified ads, as mistakes cannot be rectified without them.

The publisher reserves the right to reject any advertising deemed objectionable.

Lost and Found 2

BAG—Tapestry; left in Horne's ladies' rest room; reward. Montrose 6632.

FUR sable neck piece lost July 13, between West Park and West End; liberal reward. Montrose 2882.

LOST—Bundle tied in white cloth, contains 2 wrist watches, clothes, rings, small sum of money, locket and shoes; lost between Donora and Universal through McKeesport and Turtle Creek, Route 503; finder please return to Jos. Novak, Universal, Pa. Box 175; reward.

LOST—Watch, lady's platinum, 12 small diamonds. Lost between 5th ave. and Wood st. and Sixth ave. Liberal reward. Phone Atlantic 4078 daily. Evening, Hiland 3600.

LOST—Box of small rusty carburetor tools, reward. 525 Aspen st. Montrose 5807.

WRIST WATCH—Lady's; "Mercedes" engraved; lost Sat. eve., St. Mary's Church to 10th st., Sharpsburg; reward. Sterling 2509-M—1611.

FOUND ON STREET CARS.
FRIDAY, JULY 19.
Cameo pin, route 25.
Information concerning these articles may be had by calling Pittsburgh Railways Co. Lost Department, Grant 7450. Ask for extension 148.

Male Help Wanted 4

AVIATION
NEEDS TRAINED MEN.
We will accept applications from men willing to work their way into commercial aviation; small initial expense to men accepted; must be free to go to New York. Write or apply 1-9 p. m.
INSTITUTION OF AERONAUTICS,
ROOM 612 FIRST NAT'L BANK BLDG.

BARBER, experienced, wanted. Apply 900 Chartiers ave., Elliott.

COBY SERVICE BUREAU
Dignified Employment Service.
209 BESSEMER BLDG.

COLLECTOR—Catholic; steady work, good pay. Room 405, 238 Fourth ave.

DESIRABLE POSITIONS
Available after brief radio training; salary $40 to $80 weekly; immediate employment service while learning; we have students earning to $25 weekly. Radio Corp. of Penna., 331 Fourth ave.

METAL WORKERS
For repairing auto bodies and fenders. Apply Automotive Construction Co. 217 S. Euclid ave. Montrose 5103.

REAL OPPORTUNITY
For 2 men of neat appearance to do special work with reliable concern; this is not a seasonable proposition, it is permanent for those who can qualify; must have car. Apply before noon 5934 Broad st., E. E.

SALESMAN
High grade man possessing real and genuine selling ability and intelligence to travel and sell newspaper advertising campaigns to retail merchants. Commission basis and highly remunerative. Advertising experience desirable, but not essential, as thorough instruction will be given. A permanent connection and real career assured man who qualifies. Phone Mr. Lionel de Cordova, Wm. Penn Hotel, after 9 a. m. Monday, for appointment

SALESMAN—Acquainted with meat, groceries or restaurant trade. An opportunity to earn $2,000 to $5,000 a year, dependent on ability. Drawing account against commission. O. J. Hinger, 205 N. Highland ave.

SALESMAN—8 experienced, good character, over 25 years of age; salary. Apply Circulation Department, Pittsburgh Sun-Telegraph Bldg., third floor. Mr. Fults.

SALESMEN
Who are interested, to earn $40 and more per week. Apply at once.
Keps Electrical Supply Co., 638 Grant St.

STOP WASTING TIME
Why experiment with things that are unknown in their possibilities of money-making for you, when you can know positively that your line is in high favor with the public and that other men, like you, who answered this ad during the last few months are making $100, 200, $300 and as high as $1,000 a week? It's worth looking into. See Mr. Wesley, Monday, at 1905 Law and Finance Bldg., or attend the sales lecture at 8 o'clock Monday night, at same number.

TRADE SCHOOL
Ambitious men wanted, earn $65 to $100 per week; learn automobile mechanics, automobile electricity, brick laying, plastering, welding, interior decorating, fine or commercial arts, radio; instructions absolutely practical and individual. Classes every day and Tuesday and Thursday evenings; catalog free; visitors welcome.
Pgh. Auto & Trade School,
405 Penn Ave., Dept. "7" Pittsburgh, Pa.

Male Help Wanted 4

WANTED—A No. 1 mechanical draftsmen with experience in tool and die work; steady work, good working conditions, satisfactory wages to those who can qualify. Apply Employment Office, U. S. Aluminum Co., New Kensington, Pa.

Male Help Special 5

MONEY FOR YOU AT HOME—Men and women can earn $15 to $25 a week in spare time writing showcards, no canvassing or soliciting; we instruct you and supply you with work; write today. The Menhenitt Company, Limited, 129 Dominion Building, Toronto, Canada.

Female Help Special 7

KENMORE COLLEGE OF BEAUTY CULTURE.
Enroll now and learn a profession that assures you of a prosperous future. Kenmore College is a licensed and registered school. For particulars, call or write 345 fifth ave., Pittsburgh, Pa. Phone Atlantic 0784. Free marcels.

MONEY FOR YOU AT HOME—Girls and women can earn $15 and $25 a week in spare time writing showcards no canvassing or soliciting; we instruct you and supply you with work; write today. The Menhenitt Company, Limited, 64 Dominion Bldg., Toronto, Canada.

UNIVERSITY GIRLS — Shorthand in 30 days; typing in 6 weeks. BOYD'S, 535 PENN. 19 years in Pgh.

Male & Female 8

CHRISTMAS CARD agents wanted. Good commission. Lafayette 4194.

ITALIAN COOK—Must know how to cook all styles. Call Beaver Falls 5011, Ring 3, or write Angelo Victor, 165 Fifth ave., Kopple, Pa.

TEACHERS needed. Fisk Teachers' Agencies, 549 Union Trust bldg. Atlantic 4595

Female Help Wanted 6

CORY SERVICE BUREAU
Dignified Employment Service. 209 BESSEMER BLDG.

COLLEGE students or teachers for two vacation positions; good salary. Apply in person, suite 724, 335 Fifth ave.

GOOD home for white girl, as mother's helper. Sch. 9791.

MIDDLE-AGED women wanted, general housework. Lehigh 5070.

PUNCH press operator, experienced only. Rapid Mfg. Co., 917 Irwin ave., N. S.

SALESLADY over 24 to travel; high school graduate, salary $1.50c, bonus, train fares. Write B 163, Sun-Telegraph.

SALESWOMEN with personality, $35 or more; exp. unnecessary. 1015 Empire Bldg.

TEACHER or college student for summer position; salary $150 for 50 days. Write C 163 Sun-Telegraph.

WANTED—Middle-aged intelligent Christian woman to take charge of widower's house and family in small Pennsylvania city. Pleasant surroundings and good home and wages to right person. References required. Wrie Y 200, Sun-Telegraph.

WHITE GIRL for general housework. Steady work. Apply 2552 Brownsville rd., Carrick.

WHITE girl for general housework; small home in Sq. Hill; 2 small children; reference required. Schenley 3851.

WHITE GIRL, 18, for housework. Apply at I. Baer, 3351 Penn ave.

WHITE GIRL as mother's helper; $5 week. Call Montrose 2623.

Employment Wtd., Male 10

ACCOUNTANT will install sys., audit, keep your books, $20 mo. Martin. CO 1867.

CHAUFFEUR—Exp., wants work in priv. family; city ref. GR 2578-J after 6 p. m.

CHAUFFEUR, COLORED, WANTS A POSITION. HILAND 5712-R.

CHAUFFEUR, butler or houseman, refined colored man. Grant 6062-J.

COLORED man wants work; good house and window cleaner. Churchill 5339.

MAN wants part time or evening work; clerical or other. HA 4702-R.

RELIABLE colored man as houseman and butler; can drive car; reference. Call Hiland 3825-W.

YOUNG MAN who can play piano and put on entertainment program desires position with firm wishing to do radio advertising. Hiland 2543.

Employm't Wtd., Female 11

CLEANING houses or offices, by man and wife; references. Grant 0273.

COL. lady wants work by day or week; hme. nts. 1521 Sedgwick st. CE 4096-R.

DAY LAUNDRY OR CLEANING BY COLORED LADY. SCHENLEY 0320.

DAY or part time work by reliable colored. Schenley 0320.

FAMILY WASHING neatly done; men's wash called for and delivered. Hi. 3804.

FIRST CLASS laundress desires work by the day; best references. Grant 1977-R.

1ST CLASS colored loundress wants Tues. and Wed.; references. Mayflower 7308.

GENERAL housework, week or part time by exp. col. girl., ref. Grant 1367-R.

GENERAL housework by experienced col. girl, home nights. Grant 2516.

GENERAL housework, private family, by colored lady. Hiland 1098-J.

GENERAL housework, small private, by colored girl. Hiland 3428-J.

GIRL—20, colored, wishes housework; go home nights. Grant 4932-J.

GOOD cooks, general workers, mother's helpers, want positions.; ref. FR 10244.

HOUSEWORK or chambermaid, small pri. family; adults; ref.; col. girl. HI 7296-M

LAUNDRY work at home or day work out; references; col. lady. Mayflower 8048.

LAUNDRY work by the day; experienced lady; references. Brandywine 3853-R.

LAUNDRY work by the day; colored lady; references. Grant 0407.

LAUNDRY work by the day; colored lady; references. Schenley 0610.

LAUNDRY work by the day; colored lady; references. Hiland 3617-J.

MANICURING DONE AT YOUR RESIDENCE. MONTROSE 7149.

NEAT colored girl desires part time work; no Sundays. Hiland 0204-J.

NURSE companion position by refined middle-aged lady. Best reference. Write T-185, Sun-Tele.

PART TIME or day work by colored lady; references. Mayflower 1794.

RELIABLE colored girl wants week work; no laundry; reference. Grant 0460.

WAITRESS in restaurant or maid in boarding house; col. girl. Hiland 0571-W

WANTED—Laundry work to do at home. Lehigh 3205-J.

WEEKS work wanted by reliable colored girl; good city references. McKeesport 4753, ask for Almeda.

Sale, Business Opportun., 12

BAKERY and soda fountain; good location; doing good business. Fisk 1013.

CONFECTIONERY, grocery, 4 rms., bath, $40. 71 Butler st., Etna. Sterling 2069.

DRUG store, during $28,000.00 a year; low rent; net profit 30% on investment. Write V 200, Sun-Telegraph.

FOR SALE or rent, large store with 7 rooms and separate barbecue stand and 2-acre lot; main highway; price $12,000; rent $100 month. A. Axman, Cortland, O.

FRUIT and vegetable store, established business, good location, good reason. 321 West Main st. Carnegie 260-W.

GASOLINE station for sale. Finest on the Lincoln. Profits over $25 a day. Business could be doubled with proper management. $8,000 cash required; balance easy terms. Write Box 432, York, Pa.

GASOLINE STATION with 3 living rooms, bath, doing good business, bargain, 247 Glass Run rd. Homestead 2644.

GROCERY, confectionery, with large modern home combined, best location in South Hills; a moneymaker; reasonable. Write T 185, Sun-Telegraph.

GROCERY, butcher shop in Lawrenceville; good location for man speaking Polish, Slavish, Croation and Rumania. Fl. 2740

GROCERY, confectionery, very reas. price. 28 Kenmore ave., Forest Hills Boro.

IDEAL spot for barbecque, radiator and ignition service, storeroom, 5 rooms, bath; on Castle Shannon blvd., heart of Castle Shannon, Pa., on same prop. as drive-in-gasoline station. Lehigh 8529.

LOCAL and long distance moving business, only one in large town 20,000 population, does large Pgh. business, covered vans, all modern equipment; terms can be arranged. Write L. Hammerle, 573 Merchant st., Ambridge, Pa. Phone 333-R.

LUNCH ROOM; finest equipped in downtown district. Linden 4675 or Court 9103.

MANAGER WANTED—By reliable and established company. Between the ages of 21 and 40. No experience needed, we train you for the position. State if married or single and amount of money you could invest. Applicant must have fair education. Y-208 Sun Telegraph.

MEAT MARKET—Good location, doing over $700 week, selling acct. illness. 2024 Monongahela ave. Brandywine 0100.

ROOMING HOUSE—10 rooms, nicely furnished. Rent $70. Price $800. Fa. 2866.

SERVICE STATION.
Sale or rent, cor. location, near main highway; population 35,000; good reasons for selling. Write E 200, Sun-Telegraph.

SERVICE STATION AND BARBECUE—Fine location, reasonable. Neville Island Auto Supplies, Coraopolis 334.

$1,800—Old Established.
Cash confectionery and grocery; independent living for Jewish family; triflers need not apply. 119 Dinwiddie st. GR 9635.

Wtd., Business Opportun., 13

Wet Basements Made Dry.
No disturbing lawn. Churchill 3565-R.

Dressmaking 15

KELLER DRESSMAKING SCHOOL.
221 Wallace Bldg., E. E. Hiland 2462.

School & Instructions 16

SUMMER SCHOOL
CURRY COLLEGE
Penn and Stanwix St. Atlantic 3069. Summer Classes Form July 29.

PIANO ACCORDION taught in 24 lessons. Circular free. Court 3395. Guaranteed. DE FONSO STUDIO, 320 LIBERTY AVE.

Dancing Academies 17

DANCE lessons, private residence school. 1213 Palo Alto st., North Side. Fairfax 9467. Mr. Weeks.

MENTION THE SUN-TELEGRAPH WHEN ANSWERING ADVERTISEMENTS.

Transfer & Storage 19

HARMON & SONS
Need at Once
Load from Chicago and Milwaukee, also one from Philadelphia or way points. 206 FANCOURT ST. PADDED BUS VAN. Atlantic 6037; nights Fairfax 3057.

MOVING—STORAGE.
Fireproof warehouse; experienced packers; large moving vans. Ask for estimates. HOEVELER WAREHOUSE CO. 750 Millvale ave. Mayflower 6000

WANTED—Loads to Baltimore, N. Y., Phila., Detroit, Wash., Buff. MO 5663

Landscape Gardeners 22

FRANK C. HONESS, potted monthly roses, trees, shrubbery supplied and planted; soil; lawns renovated and fertilized. 530 Bayne ave., Bellevue. Linden 0743.

Personals 18 — Personals 18

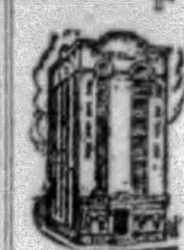

FURNITURE STORAGE
Fireproof Warehouses
Long Distance Moving
Capable and Reliable Employees
HAUGH & KEENAN
STORAGE & TRANSFER CO.
CENTRE AND EUCLID AVENUES. MONTROSE 6700.

WOMAN'S REALM
Your charm depends largely on your hair dress. Let these beauty experts serve you.

CASTELLE PERMANENT, $4. Complete. Castelle Permanent Waving Co., 230 5th ave. Room 304. AT 0681.

POLLYANNA WAVE.
Open evenings by appointment. POLLYANNA BEAUTY SALON, 241 Fifth Ave. Grant 8835.

Smartest Permanent Wave for $4. JEAN PERMANENT WAVING CO., 429 PENN AVE. AT. 3021.

EUGENE WAVE, $4.
Complete—Zegler's Beauty Parlor. 501 MARKET ST. AT. 1191.

ZEGLERS
Steam and Oil Wave, $3—Eugene $4. 230 Fifth Ave. Room 310. AT. 4982.

"Le Pere Wave $3; Eugene Wave $4.50 ACME BEAUTY SALON 230 5th Ave. 5th Ave. Arcade. Atlantic 7939.

EUGENE Method. Colonial Maid Beauty Salon. 203 Nixon Bldg. Grant 6433.

IN EAST LIBERTY — Lucille Beauty Parlors. 5931 Penn ave. MO 5474.

Personals 18

MATERNITY HOME
Desiring privacy in confinement; nursing at home; nice home surroundings; will give information privately. Pennsylvania Health Home, 220 5th st., Braddock, Pa. Brandywine 2795.

DR. KOLER, specialist for 31 years, located on Penn ave., moved to 948 Liberty ave. Kidney, bladder, skin, blood and all chronic diseases; examination free; medicines included in the small fee asked; no women treated. Hours 9 to 8. Sundays, 9 to 2.

SUPERFLUOUS HAIR
Removed permanently, painlessly, without scar. Ladies in attendance. 2105 Jenkins Arcade.

HADDON Maternity Hospital, Sheraden—Patients desiring privacy in confinement, infants cared for. Write. Walnut 3360.

WARRIOR spray kills bed bugs, moths, roaches and other insects. P. I. E. Co., 208 Lincoln ave., East End.

MADAM LA VERNE, medium. Mon., Wed., Thurs., 9 a. m. to 9 p. m. 2550 Center Ave., E. E.

SEND birthdate, 25c, horoscope & character reads. M. Paul, Bx 122, McKeesport, Pa.

AMERICAN watches cleaned, repaired, $2.50; Swiss, $3. Jobe, 402 Keenan Bldg.

SPIRITUAL MEDIUM—Readings daily and Sun. Madame Norma, 4829 Plum way.

BELFOURS Sanitarium—Electric massage, internal baths. 43 Marion st. Grant 0659.

CASH is waiting for your old suits, overcoats and topcoats. N 42 Sun-Telegraph.

MADAM CLIFFORD—Send birth date, 25c; trial reading. Box 378, Homestead, Pa.

AMERICAN and Swiss watch repair, clean, $2.50; guar. 631 Penn ave., room 200.

MARIE WARNER — Scalp treatments, manicuring. Grant 5654 or 1035.

PRIVATE DETECTIVE SERVICE—Secret investigations. Phone Carrick 1407.

C. VIRGINIA GRAFTON — Scalp treatment. 513 Union ave., N. S.

Dentistry 18-A

$10 PLATES and Sweet Air for painless extraction. Dr. Simeral, 109 Diamond st.

Liquor-Drug Treatment 18-B

WHY LET THIS CURSE wreck your home and life? For information and literature write or phone.
SHADYSIDE SANITARIUM, FORMERLY
KEELEY INSTITUTE,
265 Shady Ave. Hiland 9382.

FOR RENT Furnished Rooms 30

AURELIA ST., 6415—Nicely furn rm., next bath., pri. entrance, pri., fam. Hi 5835-J.

BACHELOR apts., beautifully app't. rms. with priv. bath, shower, gentlemen desired. Fa. 3422. 930 N. Lincoln ave., N. S.

BAYARD ST.—Furnished room, King Edward Apts. Mayflower 5671.

BROOKLINE—Bedroom with sitting room, all conveniences, garage. Lehigh 6334-J.

BEECHVIEW — Cheerful room private home; nr. cars, $5. Lehigh 2277-R.

CENTER AVE., 5512, Apt. No. 1—Large cheerful room, excellent location, suitable for 1 or 2.

DORMONT—Pleasant room, next to bath; private home. Lehigh 0823-M.

E. E.—Beautiful room, shower bath, refined gentleman; private home. MO 5458.

ELLSWORTH AVE., 5220—Well furnished rm., also single rm.; garage. MA 3124.

FAIRMOUNT, S., 140—2-room apt. private bath, or will rent rooms singly or for housekeeping; reasonable. Montrose 8019.

HIGHLAND AVE., N., 128½—Furnished room, private bath, steam heat; next door to Rittenhouse Hotel; reasonable. Hiland 8996.

HIGHLAND, N., 116—Large, light room for 1 or 2. Heart of E. Liberty. Handy all cars, buses; priv. family. Montrose 8253.

IDEAL rm. with bath, park frontage. Ridge av., garage, rent reasonable. Fairfax 9639.

MELWOOD ST.—Lovely furnished room in apt. for business women or nurses; all conveniences. Mayflower 5744.

MT. LEBANON—Beautiful rm., pri. family, nr. cars, reference, $5. Lehigh 3909-W.

PERRYSVILLE AVE.—3 rooms, 2nd fl.; use of laundry and porches. Fairfax 9027.

SHERMAN AVE.—Beautiful rm. with private bath, nr. cars, town. FA 9223.

WATSONIA BLVD., 222, N. S.—2 CHEERFUL ROOMS, REAS. CEDAR 3319-J.

Unfurnished Rooms 31

ALLENTOWN, 862 Lillian st.—3 rms., pantry, 1st floor; newly papered; $30.

ALLENTOWN, 636 Industry st.—4 rooms, bath; first floor; coal furnace; electric.

FINEVIEW, 159 Henderson st. 3 rms., bath separate meters, $23; adults. CE 8922-W.

PAULSON AVE., E. E., 302—1st floor rms. All conveniences, reas. Hiland 2745-J.

POPLAR GROVE ST., 210—3 rooms, bath, separate meters. Carrick 1648.

REBECCA St., 806—$45; 3 rooms; all conveniences; use of bath. PEN 2643-J.

SCHENLEY Heights—3 unfurnished rooms; also 2 furnished, reas. Mayflower 9288.

SHERADEN, 533 Sherwood ave.—3 rms., bath, modern, nr. cars & trains. FE 1320.

SQ. HILL, 2366 Sherbrook st.—One or two rooms, newly papered; reasonable.

WEBSTER AVE., 1908—3 or 4 rooms, conveniences; reasonable. Grant 4023-R.

Housekeeping Rooms 32

FORBES ST., 4522—Nice furn rm., kitchenette for young couple. Schenley 3719.

TWO ROOMS, BATH, COMPLETE FOR HOUSEKEEPING. FAIRFAX 2992.

Wanted, Boarders 33

YOUNG man, room and board; home privileges, $10. Linden 0839-M.

Apartments 35

BELLEVUE DUPLEX, Lincoln ave.—1st and 2nd floor apartments, five and six rooms, bath, porches lawn; just painted. Good condition; reduced to $65. Owner Montrose 0476.

NEAR SHERADEN—4 rooms, private bath, gas, light, hot water, furnished, $45. R. B. Hudson. FE. 1908-R after 6 p. m.

REDUCED rent, Wilk., Mifflin ave., 1st floor, 5 rms., bath, sun par. CH 0230-W.

Apartments, East End 36

The Frontenac
S. Highland and Howe—Montrose 6898. Large, desirable 2-room apts., both furnished or unfurnished; also one 3-room apt.; immediate possession.

LOW RENT.
3 rooms and bath..........$25.00 a month
2 rooms and bath..........$15.00 a month
7213 Butler St. Call Atlantic 8529.

SUSQUEHANNA ST., 7841—4-room apt., bath; rent reasonable. See owner on premises or call Homestead 1622-J.

HOWE AND MARYLAND AVES.—FIVE ROOMS, BATH, FRIGIDAIRE, STEAM HEAT; REASONABLE. MA. 1289.

BRADDOCK AVE., S., 1104 Regent Sq.—August rent free, 1st floor duplex, newly decorated. Churchill 5083-R.

APT., 5 rms., bath, newly decorated, furnace, ldry., porches, $40. Penhurst 1316-J.

SOUTH MILLVALE AVE., 754—FIVE ROOMS. SCHENLEY 9600.

FOR RENT Apartments, South Hills 37

DORMONT, Kelton ave., 5 rooms and bath; near schools and South Hills Harris Theater. Call 4472.

MT. LEBANON—5-room duplex, 2nd floor, 40 Cedar Blvd., steam heat. LE-2855.

$52.50—MOD. APT., 5 rms., bath, 8 parlor, ldry., range, shades, screens. Le. 2166-W.

Apartments, North Side 38

$55—Riverview Park Dist.—5 rms., bath, h. w. fls., inst. heater. FA 1421-1377.

RENT REDUCED—8 rooms, bath, $20. 2720 Ellis ave.

City & Suburban Houses 39

COLORED—5-room house, bath, electric, $38; 4-room house, electric, $30; 2 rooms, bath, electric, $27; 2 rooms, bath, electric, $18; 3 rooms, $22. Fortieth St.; one month free. Call for rent list. Lando, 1851 Center Ave., or 331 Fourth Ave., Room 504. Court 4487.

FOREST HILLS, 194 Woodside rd—Rent or sell, 7 rms., garage, ½ acre lot, trees, shrubbery, P. O. Box 351, Leechburg 237.

EDGEWOOD—4-room apartment, bath, electric, $47.50; Oakland, 7 rooms, bath, electric, $65; 2 months free. 331 Fourth Ave., Room 504. Court 4487.

CRAFTON—Ewing ave., formerly Fountain st., 6 rooms, bath, furnace, near cars and trains, $47.50. Walnut 0921-M.

CLEARVIEW AVE., 15. 28th Ward, 6 rooms and bath, near car line, $50. Peter Hess Co. Walnut 1781.

East End Houses 40

EUCLID AVE., S., 210—11-r. brick, bath, reception room, hot air furnace; nr. business section; reduced rent. Hiland 5087.

WILKINSBURG, 631 Singer Pl.—6 rms., mod., hdwd. flrs., built-in-feat., range, blinds, screens, new pap., $55. PEN. 8023.

NEW, 6 rms., tile bath, with shower, hot water heat, hardwood floors; all modern conveniences. Hiland 5253.

MODERN house, redecorated, 7 rooms, breakfast room; hot water heat, garage. 905 Chislett. Hiland 8980-R.

5 ROOMS.
6408 MARCHAND ST.—Key at 305 Denniston Ave.

6557 LADSON ST., 6-rm. house, bath; will redecorate; one mo. free. Atlantic 1795.

COLORED—3 rooms, all conveniences; rent $18. Call Hiland 2073-R.

North Side Houses 41

COLORED—5-room house, bath, electric, $35; 4-room house, $20, newly papered; 3 rooms, $20; 2 rooms, $10. One month free. Call for rent list. 331 Fourth Ave., Room 504. Court 4487.

South Hills Houses 42

DORMONT, Illinois ave., 1139—6 rooms, bath, redecorated floors, refinished. Lehigh 4472.

MT. WASHINGTON, 4 Bailey ave.—6-room house, bath, furnace. Lafayette 0517-J.

DORMONT—6 rooms, h. w. floors, all conv.; good location. Lehigh 8943-J.

MENTION THE SUN-TELEGRAPH WHEN ANSWERING ADVERTISEMENTS.

Furn. Apts. & Houses 45

Adrian Apartments
Cor. Melwood and Bayard st. Several choice apartments. Immediate possession. Living room, in-a-door beds, kitchenette, dressing room, bath, also same unit with additional bedroom. Completely furnished, including dishes, towels, linen, silverware, etc. Rentals $75 to $110. Apply Mrs. Morgan, on premises.

Loutellus Apt. Hotel
245 Melwood ave.; 1-2-3-room modern, efficient kitchenette apartments; finest in the city; superior service. Schenley 1100.

EL TOWER APARTMENT HOTEL, Munhall road, off Beacon—Beautifully furnished apartments with private and connecting baths; $45 per month and up. Hotel service included. Hazel 6800.

MT. LEBANON—Sublet sacrifice, 3-room efficiency at $60 unfurnished, $75 furnished; elec. dishwasher, Frigidaire. Apt. D. LE. 6054R between 6 and 8 p. m.

HEIDELBERG COTTAGE, E. E., 7 rms., furn. for summer mos. Penhurst 5374-M.

MUST sublet 4-room apt. will divide for suitable tenant or sell as is. CE. 3036.

HOLDEN ST., 5831—Very desirable 4-room furn. apt.; references. Mayflower 2636.

FARRAGUT St., 1100, E. E.—2 rms. kitchette, b., nr. Hiland Park; adults. HI 1200.

SCHENLEY DIST., 2-RM. FURN. APT., BATH, 1ST FLOOR. MAYFLOWER 9513.

E. E.—Ideal 3 rooms and alcove, 2 adults. Hiland 2468-J.

Store Rooms 46

FOR RENT—Large store room, double windows. 2125 Center ave., city.

Business Properties 47

GROCERY STORE.
Established 47 years; owner retiring from business; will sell at invoice; no information over phone.
L. P. SCHAEFER,
737 E. Ohio St. Cedar 2025.

Resorts, Cottages, Etc. 52

TWIN WILLOW LAKE; 2 miles north of Bakerstown, modern cottage, gas, elec., all conven., pool, tennis court, dance hall, ball grounds, $28 wk., cabins, $14 wk., for September. Picnic grounds reserved on application; also camp site for rent. Owner R. L. Heckert, Mars, 36 R 1-21.

VAN BUREN POINT, Lake Erie—Furnished cottage accommodates 6 persons. Rent $100.00 for August. Phone Penhurst 0300-J or 0504.

COOK FOREST, Clarion Dam, Brady Narrow, scenic Western Penna., nr. Sligo Hotel, large rms. and board $20 weekly.

COTTAGE at Conneaut Lake, East Side. Rent August 4 to 18, or for sale. Lehigh 4674.

Garages To Let 55

1 OR 2-CAR Federal st. extension dist., each $8.00. 1 truck, Brighton, nr. Stayton st., $5.00. J. O'Neil, opposite N. S. Postoffice.

FOR SALE City & Suburban Houses 60

COUNTRY HOMES.
Located in Ingomar, Pine Creek, Perry Highway, Highland, Keown and Perrysville district. Large and small. See F. H. & F. W. THOMPSON, BELLEVUE, Bellevue Sav. & Trust Bldg. Linden 1448.

VALLEY HEIGHTS—7-room brick, bath, modern, nr. New Kensington, 1¼ acres in 1 plot, write F. J. Gebbard, Valley Heights, Arnold, Pa. Phone New Kensington 1650.

EDGEWOOD Home—6 rm. and bath, 2½-story brick and shingle; lot 35x150 will sacrifice as moving from city. Phone Franklin 1599-R or Franklin 10297.

1 ACRE and 5-room house electric, gas, 200 ft. off West Liverty Ave., 10 min. to city, $6,500. Grant 4340-J. Call after 7 p. m.

$6,500, THREE frame houses, 4 rooms each. Monthly rental $84. East Lemington Ave. George Vetter, 5141 Butler St.

$3,250—Wlksbg., near Penn & Swissvale, 6-room frame, bath, elec., $300 cash $40 month. H. R. Roberts, 339 5th ave.

OSBORNE—New home, 9 rooms, 2 baths, 2-car garage, large lot, choice location. J. C. Reed, 704 Locust st. Sewickley 704.

SHERADEN—Modern 5 rooms and bath, near cars, trains and schools, corner lot. Federal 1986-J.

VERONA—Modern 5-room home; garage; large lot; $4,800; $300 down. Owner, Oakmont 1171-M.

PERRYSVILLE—New modern 7-room home; 6½ acres. Perrysville 224-W.

6-ROOM frame, bath, electric; price $5,000 Hemlock 1117-W.

MENTION THE SUN-TELEGRAPH WHEN ANSWERING ADVERTISEMENTS.

East End Houses 61

NEAR Highland Park, new 6-room brick, hardwood floors, tile bath, hot air heat; level lot; $10,800. Owner, Hiland 5253; Evenings, Glenshaw 219-R14.

Dormont, Mt. Lebanon 63

OPEN FOR INSPECTION
This p. m. and Monday and Tuesday evenings. Six rooms and breakfast nook, 2-car garage. Modern, convenient; papered throughout.
1204 Hillsdale Ave., Dormont.

MT. LEBANON, 121 Academy ave.—6 rms., bath; rsnable.; terms. LE. 8740-J.

MENTION THE SUN-TELEGRAPH WHEN ANSWERING ADVERTISEMENTS.

FOR SALE North Side Houses 62

NEW brick, 6 rms. and bath, ldry., furn.; $5,800; pay like rent. FA 1421 or 1377.

TERMON AVE., N. 8—Duplex, good condition, reasonable. Linden 6420-J.

MENTION THE SUN-TELEGRAPH WHEN ANSWERING ADVERTISEMENTS.

Beechview, Brookline 64

518 BERWIN AVE.
Beautiful place, 6-room brick house, modern, extra lot, finished attic, quarter sawed polished parquet floors, furnace and steam heated, windows metal weatherstripped, coal cellars, garage, children's play house; apples, peaches, pears, plums, quinces, cherries and grapes; 70 ft. frontage, paved street; formerly owned by doctor; will sacrifice. Inquire SMITH & MOTT, REAL ESTATE, Or on the premises.

FOR SALE—7-room, English type home, 933 Bayridge ave., Brookline, 2 squares from the school house on Pioneer ave., all hardwood floors, tile bath, stone mantel, chandaliers, art glass, complete laundry, furnace, coal bin, storage room, garage, cement porch, French tile roof, awnings, sidewalks, landscaping, and paved street, terms to suit purchaser. Nathaniel Bros., contractor. Phone Carrick 1232 or 2874-R.

BROOKLINE—$7,750, new 6-room house, level lot, good location, easy terms. SMITH & MOTT. LEHIGH 1500.

$500 CASH, $50 monthly buys brick home, $6,800. 2331 Vodell st.

Carrick, Overbrook 65

OVERBROOK TERRACE—New brk. house, 6 rooms, tile bath and mantel, laundry, coal and fruit cellar, hdw. floors; price $7,500. 134 Monroe st. Carrick 0796-J.

$6,400—7 r. frame, good condition, near St. Basils school, furnace, garage, paved, lot 27x160. Inquire 1916 Brownsville Rd.

Knoxville, Brentwood 66

KNOXVILLE—Brick house, 6 rms., fin. attic. Modern. Bargain. Lafayette 4366-J.

MENTION THE SUN-TELEGRAPH WHEN ANSWERING ADVERTISEMENTS.

Bellevue, West View, Avalon, Ben Avon 68

IN BELLEVUE
$15,000 Home for $11,000.
L. P. SCHAEFER,
737 E. Ohio st., Cedar 2025.

Lots For Sale 71

BEAUTIFUL HOME SITES
FOX CHAPEL DISTRICT
OVERLOOKING THE ALLEGHENY VALLEY
Near street car and R. R. station; large level lots, $300.00 and up.
NO DOWN PAYMENT
For three years. Nothing to pay but interest. For further information, return coupon to Crown Meadow Lands Co., 918 Highland Bldg., E. E., Pittsburgh.
NAME..............................
ADDRESS..............................

Sale
Beechwood Blvd. Frontage.
Highly Restricted,
219 ft.
Will subdivide. For price, see COMMONWEALTH REAL ESTATE CO., Commonwealth Bldg., Fourth Ave.

WONDERFUL BARGAIN
Will sell my 50x120 lot in Mt. Lebanon for only $490. Terms $50 down, balance $12 per month. Write K-185 Sun-Telegraph.

BIG FARM PLOT
In Mt. Lebanon, 150x120, only $1,385. Terms $100 down, balance $20 per month Call owner, Carrick 3800.

SEWICKLEY, Osborne choice lot, special price, fine outlook. Sewickley 704.

ALL improvements on my 50x120 lot; Mt. Lebanon, Cheap at $2,500. Lehigh 8526.

Sale Farms—Acreage 72

25 ACRES, 7-rm. house, 2 acres underlaid with Pittsburgh coal; barn, chicken house, orchard and water; house fronting on macadamized road, $6,000. H. Moore, 331 Fourth ave. Court 2382.

9 ACRES, 5-rm. house, garage, water, gas; on macadamized road, 12 miles from Pittsburgh, $6,000. H. Moore, 331 Fourth ave. Court 2382.

Summer Places for Sale 76

ATL. CITY—15-rm. cottage, half blk. to Bdwk.; bargain price $10,500. Leeds, 112 No. New Hampshire ave.

Out-of-Town Real Estate 77

Ebensburg Home For Sale.
Corner, 275 feet deep, solid brick, 6 bedrooms, 2 fireplaces, hot-water heat supplied by central plant; hardwood floors, plate glass, weatherstripped, frigidaire, electric range and mangle. Mrs. J. W. Leech, Ebensburg, Pa.

Office & Store Equipm't 89

OFFICE FURNITURE OF ALL DESCRIPTIONS AT BARGAIN. GOLDEN'S, 1520 5th Ave.

Miscellaneous 85

LAWN MOWERS sharpened, repaired, exchanged; work guaranteed. Pen. 8540.

PRIVATE individual wants used office rec. rm. furniture. Write C 186, Sun-Tele.

SAVE 50 per cent on paints, shingles. Penn Jobbing, 1413 Penn ave. Atlantic 9068.

EXCHANGE SYSTEM
"Registered" with Commonwealth of Pennsylvania
"Exchange Market Good—the Worst Cash Market Since 1907."
"Exchange System" has sold and exchanged $2,225,000 worth of Real Estate since January 1, 1929.

784—Frankstown Rd. 8-rm. brick, tile ba. Also 3-story brk. rear, double gar; 4-rm. apt. on 2nd fl., storage on 3rd. Price $18,000. Mtg. $15,000. $3,000 cash.

781—Beautiful Brentwood 7-rm. brick home, tile bath, incinerator. California stucco on inside. Garage. Price $25,000. Clear. Exchange for duplex.

782—Forbes St. Business prop. 3-story brick commercial bldg. 2 basements and lofts. Price $28,000. Mtg. $12,000. Exchange for income prop. & pay cash diff.

772—Business Property, 3-story brick, storeroom and 3 apts. 5-car brick gar. Income $2,400 yr. Price $23,000. Mtg. $11,500. Exchange for vacant or home.

785—6-family Apt. Bldg. in Greensburg, Pa. 5-car garage. Income $3,600 yr. Always rented. Price $26,000. Sell reasonable terms, owner leaving city.

783—Business Block—3-story brk bldgs.; 3 strms. & 6 apts. Also frame dwlg. of store & 6 rms. Rent'g $3,684 yr. Price $28,500. Mtg. $10,500. Exchange for smaller real estate.

778—Fine Brookline 5-rm. home, garage. All modern conveniences. Price $9,200. Clear. Exchange for 6-room home in South Hills, Mt. Oliver or Carrick.

633—Alder St. Home—12-rm. brick. Lot 38x104. Price $18,000. Mtg. $5,000. Will exchange for small home in Wilk'g or Swissvale and pay cash difference.

309—E. E.—18-rm. hotel completely furnished. Will rent for $7,200 yr. Price $37,500. Mtg. $24,000. Will exchange equity for a large house.

888—Toronto, Ohio.—3-story brick dept. bldg. Lot 110x100, 34,000 sq. ft. floor space; very good income. Price $40,000. Sell or lease. Reasonable terms.

C. C. HAMILTON & CO.
515 UNION BANK BLDG. 4TH AVE. & WOOD ST.

BUSINESS WANTED

Storage — Storage

KONATE
STORAGE AND MOVING
ALL SEPARATE FIREPROOF ROOMS. 63 years in the Moving and Storage business in Pittsburgh.
Authorized business representatives for the Allied Lines, the greatest long distance movers. Connections in all large cities.
Shanahan Transfer & Storage Co.
MAYFLOWER 7800
MOTHPROOF
3640 Fifth Ave. and Penn and Braddock Aves.

Builders' Supplies

PLASTER BOARD
First class, new bound edge plaster board with joint filler and plaster board nails for same to make a good complete plaster board job; 2½c per foot; now is the time to line your house and garage with same and save money. Call now while it lasts.
PLASTER WALL BOARD CO.
3217 Penn ave. Grant 5431-5432.

Used Material

Lumber, Brick, Plumbing
And almost everything in used building material at sacrifice prices. "Good bric' cheap."
Omslaer Wrecking Co., Inc.
1300 River ave. Cedar 1340.

Paperhanging

PAPERHANGING, EXPERT WORKMANSHIP; SAMPLES FURN. FISK 1930-J.

PAPERHANGING, $5 and up; also paper cleanings; paints washed. Grant 5183-R.

PAPERHANGING—$7 a room and up. Complete, guaranteed. Hiland 7375.

PAPERHANGING—1st class work at lowest price in city. Mayflower 9556.

Fountain Pens Repaired

PENS DOCTORED while you wait. 609 Market st. & 542 Liberty ave.

Typewriters

TYPEWRITERS
All Makes. Lowest Prices in City. AMERICAN TYPEWRITERS CO. 415 Fourth Ave., Pgh., Pa. Court 1019.

Painters, Painters' Supplies

WHEELER'S PAINTS AND VARNISH
115 WEST OHIO ST., N. S.

Cleaners

WINDOW SHADES
Cleaned like new. Acme proc. MO 9194.

Storage of Furs

ONLY a Furrier can clean, store and repair your furs safely. Smith Fur Shop, 836 Penn ave. AT 3490. Will call.

Phonograph Repairing

TALKING MACHINES repaired; all makes; while you wait; machines exchanged. 204 Seventh st. Atlantic 4047.

Cement Contractors

CEMENT Contractor; garages, sidewalks, cellars, driveways, etc. West View 1742-J.

Plasterers

PLASTERING and repairing contract, $1 hr.; also cement work. Schenley 4687.

Lawn Mowers

LAWN MOWERS sharpened, repaired, exchanged; work guaranteed. Penhurst 8540.

Loans Up To $300 82 — Loans Up To $300 82

L O A N S
You Can Borrow from Us On Your Note at Lawful Interest
NO FEES ...... NO DEDUCTIONS ...... NO BONUS
Persons owning furniture, real estate or having salaried positions accommodated 24-hour service. Repayment arranged to suit borrower's requirements. A quick, dignified and confidential way to obtain immediate financial assistance. Our methods cheerfully explained. If you cannot call in person, write or telephone and our representative will see you.
"OUR BUSINESS MAKES FRIENDS"
Interstate Collateral Loan Co.
200 Arrott Bldg., Cor. Fourth & Wood St., Telephone Court 3256

Miscellaneous 85

SAVE ONE HALF
PLUMBING HEATING
Roofing, Pumps, Paints, Stoves, Building & Hardware Specialties
ASK FOR FREE CATALOG
4000 Bargain Offers
Many On Easy Payments.
Teaches you to do this work yourself
Dept. 433 LIBERTY AVE. PITTSBURGH PA.
BURKE BROS.

HAT BLOCKING machine with complete equipment, good as new, sacrifice for $300, half its cost. Wire or write to Dollar Shoe Service, 326 E. Water st., Elmira, N. Y.

$125 DIAMOND ring, men's setting, $65. Cedar 0707-J.

Mortgage Loans 81

SECOND MORTGAGES.
LOWEST RATES IN CITY
Annual charge for 3-yr. mortgages, 2% or
$20 FOR EACH $1,000
Includes all expenses (no extras). No advance charges; monthly payments; 24-hour settlements. Bring deed.
WE CHARGE LESS.
Compare Our Rates.
KAUFMANN REALTY CO.
Suite 1106 Law & Finance Bldg.
429 Fourth Ave. Atlantic 3946.

Second Mortgages—$300 to $25,000
Monthly payments on $300 is $13; on $500, monthly payment is $14; on $1000, monthly payment is $29; payment includes the principal, interest, etc., pay taxes, repairs or debts with loan, repayable on easy budget plan. 1 to 5 year term.
BANKERS MORTGAGE CORP.
130 Fifth Ave. Suite 700 ATlantic 6160

NO PAYMENTS ON PRINCIPAL
STRAIGHT 3-YEAR MORTGAGES.
C. C. McKALLIP & CO.
MORTGAGE AGENTS.
EQUITABLE LIFE ASSURANCE SOC.
336 FOURTH AVE. COURT 3640.

MORTGAGES
Most complete service in Pittsburgh. STRAIGHT OR AMORTIZING.
Pennsylvania United States Bond and Mortgage Corp.
625 FRICK BLDG. ATLANTIC 0726-0727.

Second Mortgages— $20,000 $300 to
No advance charges. Monthly payment on $300 is $10; $500 is $12; $1,000 is $25. J. M. MOSS. ATLANTIC 6850. 429 4th ave. 704 Law & Finance bldg.

5½% MONEY (unlimited) long term, also building and loan funds. H. R. ROBERTS, 339 Fifth ave. Atlantic 2678. Evenings Walnut 3007.

SECOND MORTGAGES.
STRAIGHT OR MONTHLY PAYMENT; PRIVATE FUNDS; LIBERAL APPRAISALS; QUICK ANSWER. HAZEL 6013.

NORTH Side Building and Loan lends in Bellevue, Crafton and surrounding territory. No waiting. Box 4153, Bellevue.

PRIVATE funds, 1st and 2nd mortgages. F. J. Shermer, 1403 Park Bldg. AT. 1365.

NO expense if loan not granted; bring deed. J. H. Aronson Co., 450 4th ave. CO 2582.

Loans on Automobiles 84

Need Money ON YOUR AUTOMOBILE?
Your title can be used to obtain funds for any purposes. YOU CONTINUE TO USE THE CAR. Small unpaid balances paid off or re-financed. ANY AMOUNT UP TO $1,000.
INTEREST AT 6%
on unpaid balances.
Call, write, phone Atlantic 6025
Pgh. Finance Corp.
504 American Bank Building.
Grant St. at Sixth Ave.

2½% LOANS
You Save One Per Cent a Month by borrowing from HOUSEHOLD.
HERE IS THE COST:
ON LOANS PAYABLE IN 20 EQUAL MONTHLY PAYMENTS.
$100—average monthly cost, $1.32
$200—average monthly cost, $2.63
$300—average monthly cost, $3.94
NO ENDORSERS.
Household Finance Corporation
ROOMS 505, ARROTT BLDG., FOURTH AND WOOD ST. COURT 2890.

Do You Need Money?
GET IT FROM US
At 2½% Per Month
ASK ABOUT OUR BONUS PLAN.
Family Loans. Absolute privacy. Prompt and courteous service. Up to $300. No extra charges.
OWNED AND OPERATED BY PITTSBURGH PEOPLE.
ECONOMY FINANCE CORPORATION,
208 Clark Bldg., 2nd Floor, 7th & Liberty. AT. 0546-7.

MONEY
IN A HURRY.
We have ample funds available to loan to worthy persons who need temporary financial assistance to meet a sudden emergency; loans are made quickly and in a manner that will please; ample repayment time; if you need money now to pay old bills or for any other purpose it will pay you to investigate our modern and pleasing loan plan.
AUTOMOBILES AND FURNITURE
OHIO FINANCE CO.
1204 FIRST NATIONAL BANK BLDG.

MONEY FOR VACATIONS
We have aided many persons by loaning them money. If you feel a change would do you good, but lack the necessary cash, see us. We can make you a personal loan repayable in small, easy payments that are never a hardship to meet.
Empire Finance Co.,
602 Park Bldg.
Corner 5th & Smithfield st. AT. 8578.

BORROW FROM US
Transactions Private
Loans on Furniture up to $300.
Peoples Loan Co.
814 Empire Building,
LIBERTY AVE. & STANWIX ST.
Tele. Atlantic 3574.

HERE'S THE MONEY
YOU NEED
Loans from $25 to $300 on Furniture and Automobiles. Quick, courteous, confidential service. Easy repayment plan. Call, write or phone. Atlantic 8294.
ACME LOAN SERVICE,
1116 Clark Building
717 Liberty Ave. Near Stanley Theatre

Come to Us for Money.
LOANS MADE ANYWHERE.
$10 to $300 at lawful interest.
Easy monthly repayments; strict privacy.
Beneficial Loans,
Room 808 Law & Finance Bldg.
429 4th Ave. Phone Atlantic 8-2-4-2

MENTION THE SUN-TELEGRAPH WHEN ANSWERING ADVERTISEMENTS.

Loans on Jewelry 83

Will a $75 Loan Help You?
$2.25 Complete Cost at Repayment. Borrow Any Amount Here at
6% Yearly Interest
on DIAMONDS, JEWELRY, WATCHES — LISTED STOCKS, LISTED BONDS, FURS, SILVER
½% per month to 2½% storage.
Yearly loans with renewals or monthly repayments. Furs—special rates. Modern Bank-like methods. Courteous service.
JOS. DeROY & SONS
Diamond Loan Association
(10 Loan Companies Combined)
311 Smithfield St. Entire Building
Opposite Postoffice Use Elevators
Original Location ¾ Century

LOANS AS LOW AS 1%
ON DIAMONDS
WATCHES, JEWELRY, STOCKS AND BONDS.
We also loan at low rates on SILVERWARE, CAMERAS, GUNS, FURS, TRANSIT, MUSICAL INSTRUMENTS
Old Gold, Silver and Platinum Bought.
GALLINGER'S Licensed Brokers, 929 Liberty Ave.
ATLANTIC 5207. ESTABLISHED 1854.

You Can Get Money At a New Low Rate
DIAMONDS, WATCHES, JEWELRY OR LISTED STOCKS AND BONDS.
Absolute Privacy. No Store Connected. Monthly Paym'ts. Unlimited Renewals.
ECONOMY FINANCE CORPORATION,
208 CLARK BLDG., 2ND FLOOR, 7TH & LIBERTY—ATLANTIC 0546-7.

LOW RATE LOANS
On Diamonds and Stocks
OLD RELIABLE COMPANY.
Real Loan Office. No Pawn Shop.
Interstate Collateral Loan Co.,
200 ARROTT BLDG.
Cor. Fourth Ave. and Wood St.

SUMMER Camps, Summer Bungalows, Shore Homes are all listed in the Sun-Telegraph Rental Ads. Now is the time to answer.

Household Goods 86

For Quick Sale
Radiant stove, bridge lamp, Atwater Kent radio, console Victrola, refrigerator, cabinet gas range, laundryette washing machine, electric mangle, electric fan, oil paintings, lot of furniture, statues, etc. 234 N. Craig St.

GOING TO CALIFORNIA.
Sacrifice mohair living room suite, walnut dining and bedroom suites and other apartment contents. Fairfax 3533.

FURNITURE and other household goods, mahogany dining room suite and bedroom suite, Gainaday washing machine and mangle, etc. Call Wednesday. Hiland 2683.

$249 Mohair Suite, $98.
Also other walnut bedroom and dining room suites at wonderful bargains; are in storage at 324 Liberty ave.

WANTED—Good second-hand washer; must be perfect condition; Gainaday preferred. Write W 185, Sun-Telegraph.

$50 TAKES all living room, bookcase, bureau, chiffonier, kitchen cabinet, table, chairs, stove. Cedar 0707-J.

MOVING—Miscellaneous furniture and furniture, new walnut bedroom suite, rugs, tables, etc. Hazel 5130-R.

DAVENPORT, overstuffed tapestry, $15; table size victrola records $8. LI 2383-M.

Musical Instruments 87

KNABE Electric Ampico Piano, $1,100, sacrifice $275. R. D. 7, Box 29, Perrry 427.

Wearing Apparel 90

DRESSES 16 and 36, $3 up; hats, 75c. Brandywine 0616-J.

Machinery & Tools 91

Refrigerator Machinery
Used ammonia refrigerator machinery including brine tanks, coils, and ice box; will sell at reasonable price. Phone Mr. Beckman, Grant 6500.

Automobiles For Sale 94

BUICK, 1926, 7-passenger sedan, Master model, all new tires; paint very good; mechanically perfect; real buy for $595; terms. Horst & Mooney, 3323 California ave., N. S. Linden 1236.

BUICK Sedan, in good running condition; real buy for $300; terms. Knoxville Motor Sales, 426 Brownsville road. Lafayette 3292.

CHEVROLET COACH, 1928 model, low mileage, perfect condition in every respect; exceptional car for $425; terms. 1215 Braddock ave., Braddock. Phone Brandywine 3546.

CHEVROLET COUPE.
This is a 1927 model in very good condition, only $225, terms. Knoxville Motor Sales, 426 Brownsville road. Lafayette 3292.

CHEVROLET—New 1929 coupe, perfect in every respect; must sell at once, $525; terms to reliable party. Oakmont 69-M.

CHEVROLET COUPE, 1929 model; this is the latest model; driven 1,700 miles; absolutely perfect; could not be told from a new car, $575; terms; real buy. 1215 Braddock ave., Braddock. Phone Brandywine 0400.

CHRYSLER 75 SEDAN.
Demonstrator, new car guarantee. A real bargain; will sacrifice. Knoxville Motor Sales, 426 Brownsville rd. Lafayette 3292.

ESSEX CHALLENGER, 2 months old. Bargain. Call Lafayette 5183-M.

FORD—1928 Model A Roadster; new tires; very good condition; paint like new; $400; terms. See Mr. White, 519 Water st. Court 0456.

FORD—4-door Sedan, Model T; excellent condition; special cylinder head; paint like new; $150. See Mr. White, 519 Water st. Court 0456.

JEWETT Sedan, 1926 model, an exceptional bargain at only $175, terms. Knoxville Motor Sales, 426 Brownsville road. Lafayette 3292.

LINCOLN, 7-passenger, 1927 sedan; A-1 condition; will consider smaller car in trade. Federal 2762.

PLYMOUTH 4-door sedan; new car, never run. Sacrifice at $695. Penhurst 5186.

NASH new standard 4-door sedan; sacrifice account of leaving city; $850. Franklin 4598-R.

PONTIAC Coach, early 1928—This car A-1 condition and a real bargain at $350; will arrange terms. Horst & Mooney, 3323 California ave., N. S. Linden 1236.

J. N. GREGG'S
Mid-Season Clearance Sale of Reconditioned Used Cars.

	Down payment
1927 Studebaker five-passenger sedan, dictator	$200.00
1925 Studebaker duplex, five-passenger special	65.00
1924 Studebaker touring, light	35.00
1924 Oakland touring	50.00
1927 Nash five-passenger sedan	250.00
1926 Nash five-passenger sedan	150.00
1925 Nash five-passenger sedan	125.00
1924 Nash touring	50.00
1927 Dodge sedan	125.00
1926 Hudson five-pass. sedan	100.00
1926 Moon coupe	100.00
1926 Essex coach, new paint	50.00
1925 Jordan touring	50.00
1926 Star five-passenger two-door sedan, new paint	75.00
1925 Chevrolet four-door sedan	50.00
1925 Ford four-door sedan	40.00
1924 Ford sedan	20.00
1924 Chevrolet touring	25.00
1924 Jewett four-door sedan	75.00
1924 Nash sedan	100.00
1928 H. D. motorcycle and side car, good as new	100.00
1928 Chevrolet three-quarter ton truck, panel body, good as new, suitable for butcher or laundryman	125.00
1925 Ford three-quarter ton truck, panel body	35.00

Balance easy, we offer liberal free trial plan, we trust you without red tape, we take your car on first payment, we offer a new easy payment plan to suit, we offer better cars and lower prices.
J. N. GREGG,
Nash Motor Cars,
Phone 2119 R 2, Irwin, Pa.

Slightly Used Bargains

Hupmobile 8 Sedan, 11 mths old	$1250
1927 Hupmobile 8 Sedan	750
Chrysler 60 Sedan	500
1925 Cadillac Phaeton	450
Ford Coupe	60

TERMS.
COLTERYAHN MOTOR,
2508 Brownsville Rd. Carrick 0938.

ON ITS WAY
The big used car sale at Murdoch Chev. Co., 3440 Forbes st. A new 1929 Chevrolet coach to a buyer of a used car.

TAKE IT TO BENNETT'S
AUTO WRECKERS

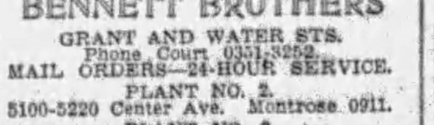

Your old cars and trucks; highest prices paid regardless of year, model or make.
SEE US FIRST.
For lowest prices on parts for any make of car or truck; complete selection.
A FULL LINE OF PARTS FOR ALL MAKES OF CARS AND TRUCKS.
BENNETT BROTHERS
GRANT AND WATER STS.
Phone Court 0351-3252.
MAIL ORDERS—24-HOUR SERVICE.
PLANT NO. 2.
5100-5220 Center Ave. Montrose 0911.
PLANT NO. 3.
1617-1701 West Carson St. Court 2294.

SPECIALS.
Paige 4-Pass. Coupe $125
Stude. Tour. (real good) . 125
4612-14 Forbes st. SC. 0504.

ON ITS WAY
The big used car sale at Murdoch Chev. Co., 3440 Forbes st. A new 1929 Chevrolet coach to a buyer of a used car.

USED CARS, $50 AND UP.
SUBURBAN MOTORS, NASH DEALERS, 717 Brownsville Rd., Lafayette 2956.

SPECIAL BARGAINS

	Down payment
Studebaker Coach	$100
Chevrolet Landau Sedan	100
Nash Coach	100
Hudson Coach	50
Oakland Sedan	100
Oakland Sedan	150
'28 Chevrolet Coach	150

TERMS.
HAGGERTY MOTOR,
(USED CAR LOT)
East Park Way, near Federal St.
Fairfax 1966-3880.

Wanted, Automobiles 97

WILL PAY CASH
Late model Chevrolet, Star, Whippet or Ford cars. Frankenfield, 1317 Carson st., S. S.

WILL BUY your automobile and pay cash Morrowfield Auto Co. 2621 Murray ave

Dogs, Cats, Etc. 100

BRINDLE bull, pedigreed stock; will sell reasonable. Call evenings. West View 2167-R.

GERMAN police puppies, registered. J. N. Morrow, Frankstown rd. PE 4445-J.

DOGS, all breeds; internationally known. 8 Federal st., Pgh., Pa.

MENTION THE SUN-TELEGRAPH WHEN ANSWERING ADVERTISEMENTS.

Trucks & Tractors 95

$1,200 BUYS
Reo 1-ton panel body, driven 2,000 miles; suitable for launderer, baker or milkman; sold with a new truck guarantee.
R. E. Loughney Motor,
5556 Center Ave. Montrose 4041.
Always Open.

USED TRUCKS
½-Ton to 2-Ton.
FRANK D. SAUPP, Inc.,
5920 Penn Ave. Pittsburgh, Pa.

ON ITS WAY
The big used car sale at Murdoch Chev. Co., 3440 Forbes st. A new 1929 Chevrolet coach to a buyer of a used car.

1½-TON Auto Car, $125; Dodge, Chev. and Fords; terms. 4612 Forbes st. SC 0504.

1928 CHEV. delivery; for cleaners and bakers; Pontiacs. 4612 Forbes. SC 0504.

TWO 1927 Chev. trucks, stake platform bodies; terms. 4612 Forbes st. SC 0504.

DODGES — ¾-ton screen, $100; 1½-ton panel, $185. 4612 Forbes st. SC. 0504.

THREE 1927 ton dump trucks; Ruxtell axles. 4612 Forbes st. SC 0504.

Garages For Sale 99

DIAMOND GARAGES
ALL KINDS METAL WOOD OR CONCRETE

They pay big returns on the investment.
YOU NEED NO CASH.
THE DIAMOND HARDWARE CO.
Phone Court 4796.
224 Fourth Ave. Pittsburgh, Pa.
Evenings, Churchill 1469-R.

IDEAL BUILT
METAL, WOOD OR CONCRETE AS LOW AS $150
Good Investment. New Payment Plan
Noble & Henderson, McKees Rocks, Pa.
FED. 1030. SUN. & EVES., FED. 0890.

Will build concrete block garages, single, $395; double, $650; cement fir. R. Kaleon, Grant Bldg. Grant 0550. Eve-Sun. HA 4641.

Legal Notices 107

Notice to Taxpayers
Office of Treasurer of Allegheny County, Room 108 Court House Pittsburgh, Pennsylvania.

In pursuance of the 21st section of an "Act relating to Allegheny County," approved the 1st day of May, 1861, and of the amendments to said section, approved the 30th day of March, A. D. 1866, I hereby give notice that the tax duplicates for the several wards of the cities of Pittsburgh, McKeesport, Duquesne and Clairton boroughs and townships, will be open, and I will be prepared to receive the county, road, poor, bond interest, etc., park and personal property taxes for the year 1929 on May 1st. Said taxes may be paid during the months of May, June and July only at 5% discount, during August at face, and on and after September 1st the tax plus an added 10% penalty must be paid to the County Delinquent Tax Collector.

Statements will be furnished promptly upon written request, if furnished name, location by ward in the cities of Pittsburgh, McKeesport, Duquesne or Clairton or boroughs or townships. If statement of Personal Property or Occupation Tax is desired, give street address also.

Use of the mail is advised for requesting statements and making payment of taxes. Payments may be made in cash at Treasurer's Office or through mail by Certified Check or Money Order, (payable to John Francies, County Treasurer), and mailed to Room 108, Court House, Pittsburgh, Pa., accompanied by stamped and addressed envelope for return of tax statement or receipt.

SPECIAL NOTICE.

Positively NO discount will be allowed on taxes not actually received at the Treasurer's Office before the close of business on July 31st, 1929, nor will Taxes at face be received by the County Treasurer after the close of business on August 31st, 1929.

Delay in delivery, by mail or messenger, will not be considered an excuse for non-payment before expiration of discount of face period for payment.

JOHN FRANCIES,
County Treasurer.
April 20, 1929.

JOSEPH S. SZEPE & HUGH M. PATTON, Attorneys-at-Law, 706 Berger Bldg., Pittsburgh, Pa.
In the Court of Common Pleas of Allegheny County, Pa. In the matter of the petition of Ross & Shannon, incorporated, a corporation, for decree of dissolution. No. 477 October Term, 1929. Notice is hereby given that the Ross & Shannon, Incorporated, a corporation, has filed in court at above number and term, its petition praying for decree of dissolution, and that the court has fixed the thirteenth day of August, 1929, at 8:30 o'clock a. m., Eastern Standard Time, as time for hearing, when and where all persons may attend and show cause, if any they have, why the prayer of said petition should not be granted.
JOSEPH S. SZEPE and HUGH M. PATTON, Attorneys for Petitioner.

FRANK I. GOSSER, CARL W. BRUECK, Attorneys-at-Law, 419 Frick Bldg., Pittsburgh, Pa.
In the Court of Common Pleas of Allegheny County, Pennsylvania. No. 2590 April Term, 1929. To all persons interested. Notice that the first and final accounting of Commonwealth Trust Company, guardian for Anna Geiser alias Louise Geiser alias Anna Leibel, a feeble-minded person, was filed in said Court on July 19, 1929, and that unless exceptions are filed thereto before August 15, 1929, the account may be confirmed and $2,078.15 a balance for distribution, may be ordered distributed to those entitled to said funds.
COMMONWEALTH TRUST COMPANY, Guardian.

PACKER & SHERRARD, Attorneys-at-Law, 1301 Union Trust Bldg., Pittsburgh, Pa.
Notice that letters of administration D. B. N., on the estate of William J. DeBold, deceased, late of Pittsburgh, Allegheny County, have been granted to the undersigned, to whom all persons indebted to said estate are to make payment, those having claims will make them known to
WILLIAM J. DeBOLD, Sr., Administrator D. B. N.
5464 Stanton avenue, Pittsburgh, Pa.

STEWART & STEWART, Attorneys-at-Law, 88 St. Nicholas Building.
Notice that letters testamentary on the estate of Anne Mason Ireland, deceased, late of Carnegie, Allegheny County, have been granted to the undersigned, to whom all persons indebted to said estate are to make payment, those having claims will make them known to
WILLIAM HERBERT IRELAND, Executor.
204 Seventh ave., Carnegie, Pa.

PAUL J. O'DONOVAN, Attorney-at-Law, 1319 Park Bldg.
Notice that letters of administration on the estate of Harry L. Wilson, deceased, late of Pittsburgh, Allegheny County, have been granted to the undersigned, to whom all persons indebted to said estate are to make payment, those having claims will make them known to
THE COMMONWEALTH TRUST COMPANY OF PITTSBURGH, Administrator.
312 Fourth Ave., Pittsburgh, Pa.

RALPH H. SMITH, Attorney-at-Law, No. 2005 Law and Finance Building.
Notice that letters of administration C. T. A. on the estate of Rebecca Alexander, deceased, late of Pittsburgh, Allegheny County, have been granted to the undersigned, all persons indebted to said estate are to make payment, those having claims will make them known to
MYRTLE ELIZABETH SEYERLE, Administratrix, C. T. A.
25 Semicir street, North Side, Pittsburgh, Pa.

DAVID L. STARR, Attorney-at-Law, 1108 Plaza Bldg.
Notice that letters of administration on the estate of Robert M. Blair, deceased, late of Avalon, Allegheny County, have been granted to the undersigned, to whom all persons indebted to said estate are to make payment, those having claims will make them known to
MARY J. BLAIR, Administratrix.
Avalon, Pa.

HENRY D. MEYER, Attorney-at-Law, 706 Frick Bldg., Pittsburgh, Pa.
Notice that letters testamentary on the estate of Mrs. Emma Schmacker, deceased, late of Pittsburgh, Allegheny County, have been granted to the undersigned, to whom all persons indebted to said estate are to make payment, those having claims will make them known to
GEORGE SCHMACKER, Executor.
2446 Howard st., N. S., Pittsburgh, Pa.

Official—Miscellaneous 113

U. S. ENGINEER OFFICE, Cincinnati, Ohio.
Sealed bids in duplicate will be received at this office until 10 A. M. Eastern Standard Time), July 26, 1929, and then publicly opened for furnishing all labor, materials and appliances for constructing two Lockkeepers' Cottages at Dam No. 33, Ohio River, Belleview, Ky.

BUGS BAER Says

HOW TO CROSS A CROSSING.

SUNDAY drivers have also made Monday a day of rest.

On Monday they rest in hospitals.

"Bugs" Baer

We have been advising these bouncing puddle-jumpers and detouring maniacs that they are making America a land of broken hearts and busted fenders.

But no man is so blind as he who will not look. And no man so deaf as he who refuses to hear the other fellow's honk-honk.

Even under the most pleasant sunlight and the best sanitary conditions, a grade-crossing is the unhealthiest veranda in the world.

There's where all the accidents seem to occur on Sundays. So before crossing the railroad tracks you should come to a full boulevard stop.

Get out of your car and see the general passenger agent, ask him when the west-bound milk train is due.

He will tell you that they expect it Tuesday, will look for it Thursday and will not be surprised if it got there Friday.

That means the westbound track is clear for a couple of days unless the engineer finds some eggs and goes in for a little nogging.

Thank the general passenger agent as courteously as your education permits. Then request to be directed to the general baggage agent.

No matter what condition your trunk is in you will find that all baggage agents are very fine citizens. They imagine that the outline of history was written on a complaint blank.

But, outside of that, they are gentle and kind. And also have at least seven answers for one question.

Ask the impresario of luggage for the exact moment at which the east-bound express whizzes forth on its errand of mercy.

He will look at his schedule and inform you that the east-bound passenger train has become so popular that service has been discontinued until further notice.

Therefore, both the east and west-bound tracks are clear for Sunday. Tip your hat in the general direction of the general baggage connoisseur and then go back to your motor car.

Wake up the wife and children and inform them that it is perfectly safe to cross the tracks today. Then climb into the driver's seat and grasp the wheel.

Twist the wheel around and go away from there. In other and older words, call your journey over and go back home.

What's the use of crossing railroad tracks unless there is a strong tincture of danger attached?

We want excitement with our crossing. There is nothing more exhilirating than to be sideswiped by a 10-car train and to wake up smiling and happy on a rock-ballasted bed.

There is one grade crossing on Long Island where so many cars are low-bridged by trains that the owner of a filling station advertises that he re-fuels tanks in mid-air.

(Copyright, 1929.)

BARNEY GOOGLE AND SPARK PLUG

"Nobody Home" — By DeBeck

THE BUNGLE FAMILY

Secrets — By Tuthill

ELLA CINDERS

Solemn Promises — By Plumb and Conselman

What is Ella driving at? Does she fear something? Time will tell!

WEDDING BELLS

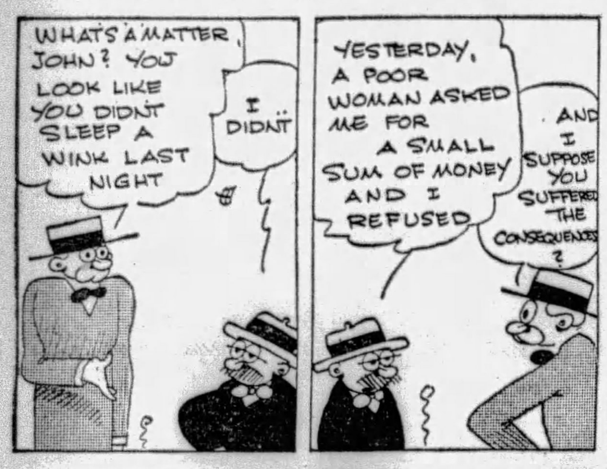

MUTT AND JEFF

We've Seen Better Ones — By Fisher

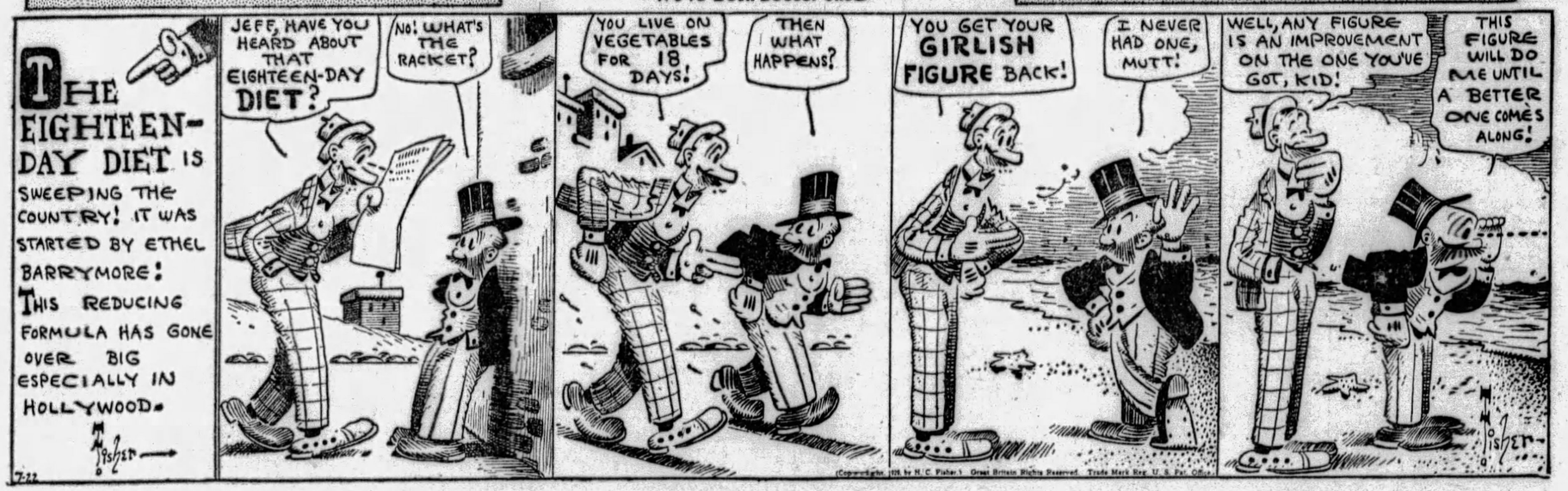

Maybe I'm Wrong

by JOHN P. MEDBURY

American Tragedies

The woman who's mind was unbalanced from wearing only one earring.

Health Hint

The movies are now suffering from ear, eye and throat trouble.

Financial Note

When bigger millionaires are made, the chorus girls will make them.

The Unfair Sex

The old-fashioned wife who shot her husband with a bow and arrow.

(Copyright, 1929, King Features Syn., Inc.)

BONZO

Bonzo's Satisfied — By Studdy

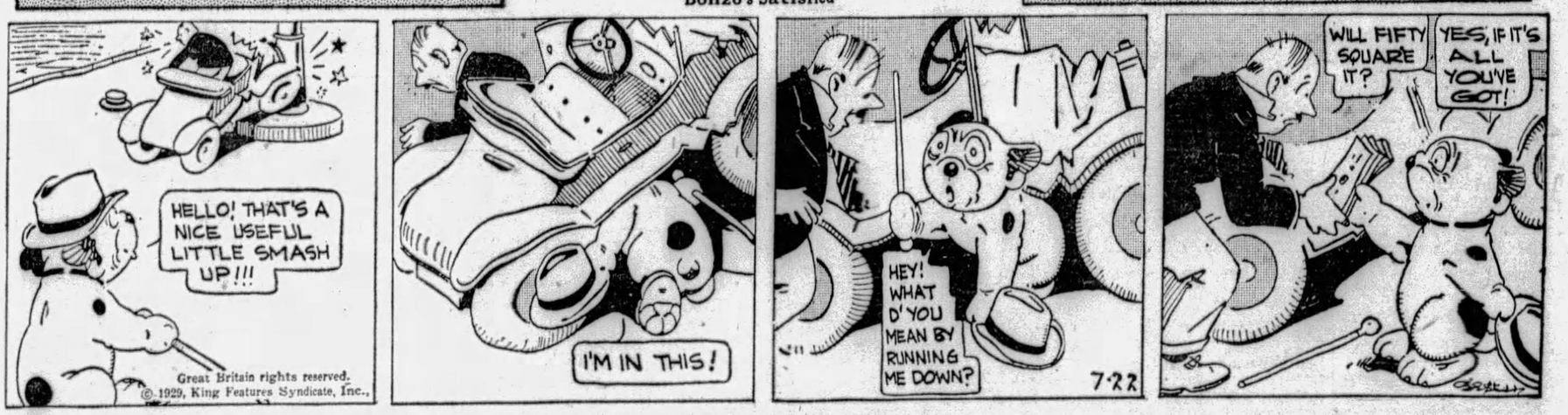

EMBARRASSING MOMENTS

JUST KIDS

He Knows His Bunions — By Carter

BRINGING UP FATHER

Jiggs Waited Long Enough

By McManus

© 1929, Int'l Feature Service, Inc., Great Britain rights reserved

TILLIE THE TOILER

Annoying "Efficiency"

By Westover

© 1929 King Features Syndicate, Inc. Great Britain rights reserved

THE NEBBS

Let's Go

By Carlson

(Copyright, 1929, by The Bell Syndicate, Inc.) Trade Mark Reg. U. S. Pat. Office

POLLY AND HER PALS

Protection in Numbers

By Sterrett

KRAZY KAT

Alone Together

By Herriman

© 1929, Int'l Feature Service, Inc., Great Britain rights reserved

VANILLA AND THE VILLAINS

A Weapon Unmatched

By McClure

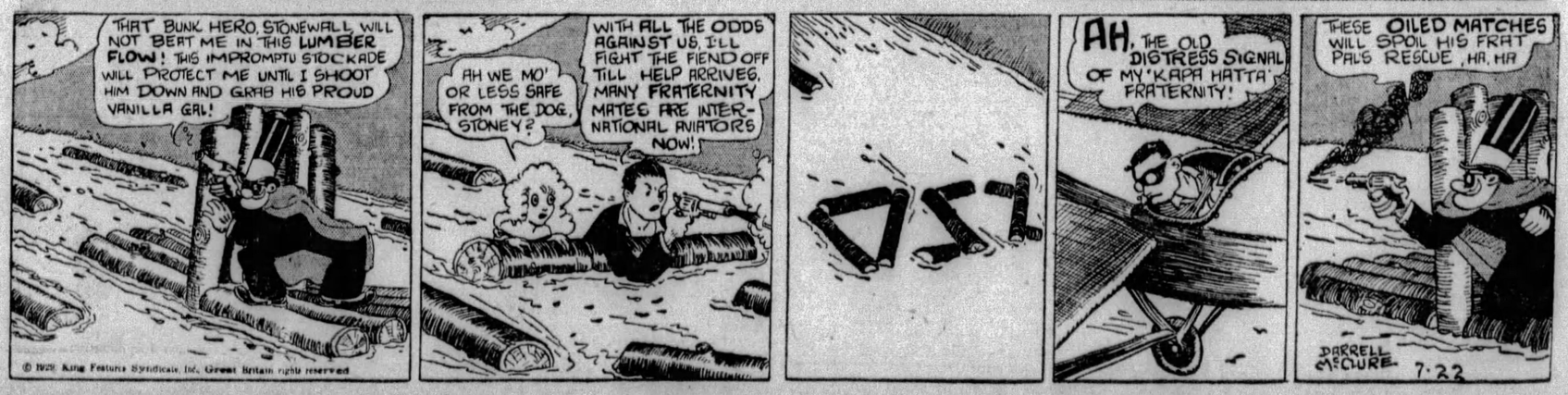

© 1929, King Features Syndicate, Inc., Great Britain rights reserved

COOK-COOS by Ted Cook

(Copyright, 1929)

FRISBY TO EXPLAIN "DEBENTURE" TO FARMERS

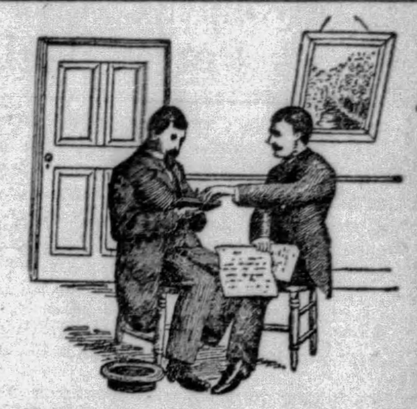

FARGO Congressman Frisby arrived her last night to sell dictionaries to farmers. "The debenture plan failed," he said, "because nobody understood what the word debenture meant. I will make a house to house canvass, spending a day or two if necessary with an attractive proposition. At a very small extra cost, I will kiss babies. My dictionary is especially designed for ready reference, and, to avoid confusion, merely gives the definition of the one word—*debenture.*"

* * *

Mr. Voliva, back from a tour of Egypt and Europe, says he is more convinced than ever that the world is flat.

Certainly, anybody just home from a tour of Europe is apt to be flat.

* * *

The world wouldn't be so flat if it were not for the tipping evil.

* * *

OUR GIFT SHOPPE

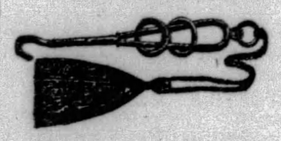

Here is a neat gift for the man who wears button shoes—Collar hook, with shellac brush attached, for repainting furniture or greasing waffle iron.

RACKET NUMBER 3,426

Oh, the critic literary,
With a gusto and a flare, he
Skims a page or maybe two or three.
Then writes columns to inform you
How the book will or will not do,
Whether reading it will bring you pain or joy.
Which proves a lot or nothing,
For, although he's only bluffing
You'll concede the guy's a very clever boy.

* * *

And then there is the Flett Tire Company in Oakland, Cal.

Today's Crossword Puzzle

By Eugene Sheffer

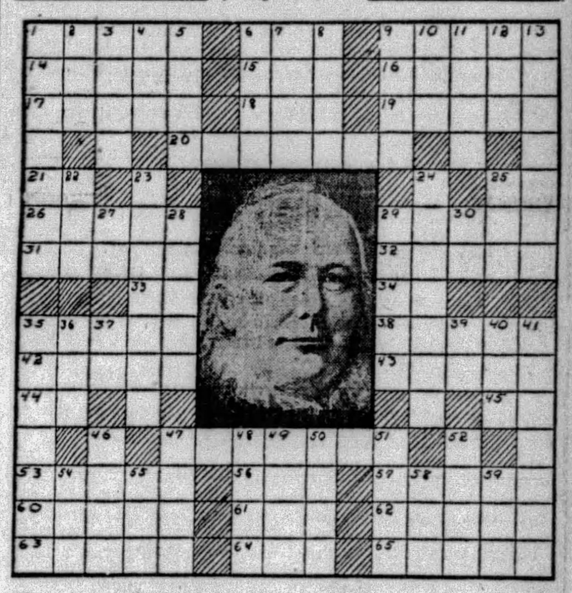

Beneath his photograph, in 47 horizontal, we discover the American editor, reformer and publicist who founded in 1833, the "Morning Post," the first daily penny paper.

HORIZONTAL.

1—What blind bard is the author of the "Iliad" and the "Odyssey"?
6—Warm.
9—Assumes an attitude.
14—Diminish.
15—Lyric poem.
16—Each.
17—What king of Phrygia was called upon to decide a musical contest between Pan and Apollo?
18—Transfix.
19—Nominates.
20—Where did Washington defeat the Hessian soldiers on Christmas eve, 1776?
21—What city of Chaldea was the home of Abraham?
25—What large Italian river flows by Turin, Pavia and Cremona?
26—What English novelist and dramatist wrote the "Cloister and the Hearth"?
29—Genus of yucca plants.
31—Girl's name.
32—Thick soup that has been boiled and strained.
33—Neuter pronoun.
34—Suffix: pertaining to.
35—Get up.
38—What Norwegian dramatist and poet wrote "Pillars of Society"?
42—What Athenian lawgiver is included among the Seven Sages of Greece?
43—Din.
44—Masculine pronoun.
45—Southwest (abbr.)
47—Who was the candidate for the Democratic party in the presidential election of 1872?
53—Place of sacrifice.
56—Beverage.
57—In classical mythology who is the muse of lyric and erotic poetry?
60—Daughter of sister or brother.
61—Wrong.
62—Falter.
63—What United States admiral was the victor at the Battle of Manila Bay?
64—A kind of lace edging.
65—Whip.

VERTICAL.

1—What chief city of one of the great German states lies at the mouth of the Elbe River?
2—Sash worn by Japanese women.
3—Constructed.
4—Seventh letter of the Greek alphabet.
5—Repose.
6—Desire.
7—Who is the "All-Seeing" god of the Norse?
8—Canvas shelter.
9—What English Quaker was the founder of Pennsylvania?
10—Plural of ovum.
11—Prefix: half.
12—Before.
13—Regular contractor of the heart and arteries that impels blood out.
22—Portuguese coin.
23—What English poet and essayist wrote "Spectator"?
24—What royal house of France had the white flag as their ensign?
25—What American poet wrote "The Raven"?
27—Symbol of aluminum.
28—Consumed.
29—What country sent out the "Invincible Armada" to conquer England?
30—Transitive (abbr.)
35—What city in East Kentucky is the home of Henry Clay?
36—Spawn of fish.
37—Prefix: form of in—before letter l.
39—River in Southern China.
40—S-shaped worm.
41—What state is nicknamed "Excelsior"?
46—Boil slowly and gently.
47—What great-granddaughter of Henry VI was tried for treason and beheaded? (surname).
48—What part of the world is called the Orient?
49—What was the pen-name of Charles Lamb?
50—What fast of 40 days is observed annually from Ash Wednesday to Easter by the Roman Catholic Church?
51—European evergreens.
52—Melted rock.
54—Falsify.
55—One spot.
58—Sharp knock.
59—Cardina l number.

Herewith is the solution to Saturday's puzzle.

O	A	F				GEORGE						H	A	M
H	I	L	I	T		WASHINGTON						B	A	R	E
O	D	O	R									A	V	I	D
	E	R	A									T	E	L	A
O	I	S										O	N		L
W	A	S	H	I	N	G	T	O	N			P			
L	I	T		D	O		O	R		C	O	T			
	R		G	O				A	S	I	D	E			
C		S	O	L	O		S	L	I	P		N			
A	M	I	R		F	R	O		R	O	W				
R	O	D	E	O		E		T	E	L	I	C			
O	D	E	S		P	E	W		N	I	P	A			
L	E	D		T	O	K	E	N		N	E	T			

(Copyright, 1929, King Features Syn., Inc.)

WHY PITTSBURGH IS GREAT
In Its District 50 Per Cent of America's Coke Is Made

Pittsburgh Sun-Telegraph

BE A PITTSBURGH BOOSTER
To Your Friends in Other Cities

MONDAY, JULY 22, 1929

Established 1927, by Pitt Publishing Co., Pittsburgh, Pa. President, William Randolph Hearst; Vice-President and Publisher, H. M. Bitner; Secretary-Treasurer, A. W. Clark; Associate Editor, C. W. Dazaiger; Managing Editor, Royal Daniel, Jr.; Business Manager, J. A. Grant. Entered as second class matter at the postoffice at Pittsburgh, Pa.

National advertising representatives, Paul Block, Inc., 247 Park avenue, New York; Palmolive Bldg., Chicago; General Motors Bldg., Detroit; Little Bldg., Boston; Guarantee Trust Bldg., Philadelphia; 518 Chancery Bldg., San Francisco.

The Associated Press is exclusively entitled to the use for re-publication of all news credited to it or not otherwise credited in this paper and also the local news published herein. All rights of re-publication of special dispatches herein are also reserved.

Improvement Near City Closes Perry Highway

An important road improvement under way is that which has closed, to through traffic, the Perry Highway (Perrysville road) in the North Hills, from the Pittsburgh city line to Keown Station. The road is being constructed as a 30-foot traffic artery and a number of curves will be eliminated. It is expected to be finished this year. Meanwhile traffic is detoured via East street and Babcock boulevard to Keown Station. The new stretch of road is to be six miles in length. Some preliminary work has been done on it.

As this road-making goes on construction also is progressing on two sections of the Sawmill Run boulevard, in the South Hills.

Among the numerous road improvement projects in the city and county these appear especially significant, the Perry because it will bring a splendid highway to the North Side and the Sawmill Run boulevard because it will provide an outlet to sections in need of it as well as a link to the Liberty tubes for other districts.

Sales Tax More Likely to Lower Than Raise Prices

Opponents of the sales tax are found chiefly among those who don't know what it is.

They admit it will save large sums—perhaps half a billion a year—in cost of collection.

"But," they say, "it will raise prices."

A little thought will show that it is much more likely to lower prices.

They tell you that no matter who SEEMS to pay the sales tax, you, who buy goods and consume them, REALLY pay it. Both the tax and the cost of collecting it, they say, are added to the price of your food, your shoes, your car, and so on.

It is true that there is a tendency to pass any tax along to the ultimate consumer, though economists by no means agree that it always reaches him. But suppose, as critics allege, the sales tax would be passed along by the merchant to you.

The same argument applies with equal force to the income tax.

If a shoe dealer can pay his sales tax by raising the price of your shoes, be sure that he is now paying his income tax by the same method.

And be sure that he is passing on to you his share of the cost of collecting the income tax.

That is an additional item—a half billion dollar item.

With a sales tax replacing the income tax, this half billion of extra expense would be eliminated, and prices, instead of being higher, would tend to be lower.

This has been found to be the fact in Germany, France and other countries that have tried the sales tax.

Far-Sighted Parent

Has Daughter Vaccinated on Sole of Foot.

Mr. Peter Arno, the artist, has a small daughter, Miss Patricia. A few weeks ago he had her vaccinated on the sole of her foot. There's a far-sighted father for you! A philosopher. And a cynic.

LISTEN, WORLD!

By Elsie Robinson

I'M wondering about Maria and Lola, Olga, Josie and Carmen. For a week they have been staying in my new camp, visiting the young wife of one of the workmen. And I feel as if a flock of butterflies had descended upon us, so gay are they with their sleek black and yellow heads, their flimsy, abbreviated dresses of rose, orange and blue.

All day they lounge about the open mess hall, chattering to each other in their slangy "line" which seems to be a repetition of a half a dozen pert phrases. Occasionally they rise and teeter on their high-heeled slippers across the rough earth, beneath the huge pines. When they do this they make a great fuss about the dust on their pretty bare legs or chiffon stockings. They have a horror of the sun lest it spoil their complexions. So, most of the time they sit still, listening to the phonograph, practicing dance steps, discussing dresses, bobs, face creams, endlessly manicuring their exquisite nails. Their perfect little bodies are beautifully groomed—I doubt if Mrs. Hoover spends half as much time fussing over herself as these young daughters of ranchers and small shop keepers.

Watching them, I wonder. Here are five healthy young women, between 18 and 23. They are all first generation Americans. Their mothers and grandmothers came to this country with shawls over their heads and the ancestral mattresses on their backs. Before coming, they worked in the fields beside their men or made homes in little country villages. They had no "schooling" but they were wise in many useful crafts. They knew the secrets of cooking, sewing, planting and nursing. They willingly produced big families and raised them to strong manhood and womanhood. They were fine, useful people.

These girls were born after their parents came to America. The children enjoyed free education. They went into schools where little American girls wore silk stockings. They, too, speedily acquired silk stockings. After school they went to movies where they saw film versions of American married life. They did not see American wives working beside their men in fields—or anywhere else. They saw young ladies acquiring millionaire husbands and houses at Palm Beach by being extremely idle and beautiful. Coming out of the movies they saw multitudes of other American wives likewise filling the Idle Beauty role—and getting large rewards for doing the same. Naturally they concluded idleness and beauty were Big Stuff for American ladies. So today Maria and Lola, Olga, Josie and Carmen sit in chiffon, manicuring their nails and waiting for some infatuated young man to fall in love with them and henceforth provide them with life-long luxury.

They are, I repeat, as pretty as butterflies. But in spite of their compulsory education, they are almost illiterate. Not one of them can write a fair letter. They have no knowledge of the world outside the local beauty parlor—or the Saturday evening dance. They are far more ignorant than their mothers for they know nothing of the crafts at which their mothers were adept. They give giggles of disdain when housework is mentioned. Now and then they take a job in the beauty parlor or the soda fountain but never for long. Always they wait for the Young Man.

One sees them in the street a year or two after they get him. They still teeter along in flimsy, movie dresses, beautifully manicured and marcelled. Usually there is a baby in tow. But there is none of the old world complacent, maternal pride about their faces. Their mouths are restless, peevish, their eyes are avid with excitement.

Marie, Lola, Olga, Josie and Carmen—we're turning them out by the thousand. They are what happens to old world blood under new world standards of living. From their hipless, breastless, almost spineless little bodies will come the new America.

Last week Josie's old Italian father said to me angrily—"America, she spoil our children!"—I wonder.

(Copyright, 1929, King Features Syn., Inc.)

SUN-TELEGRAPH'S PLATFORM

For Pittsburgh and Western Pennsylvania

1—A better, cleaner, more beautiful city.
2—Rapid transit.
3—Repeal or modification of "blue law."
4—Establishment of Pittsburgh metropolitan district.
5—Community Fund for charities.
6—Town Hall, seating at least 15,000.
7—Voting machines to insure honest elections.
8—Development of river transportation.

Grab-and-Run Market! -:- By T. E. Powers

(Copyright, 1929.)

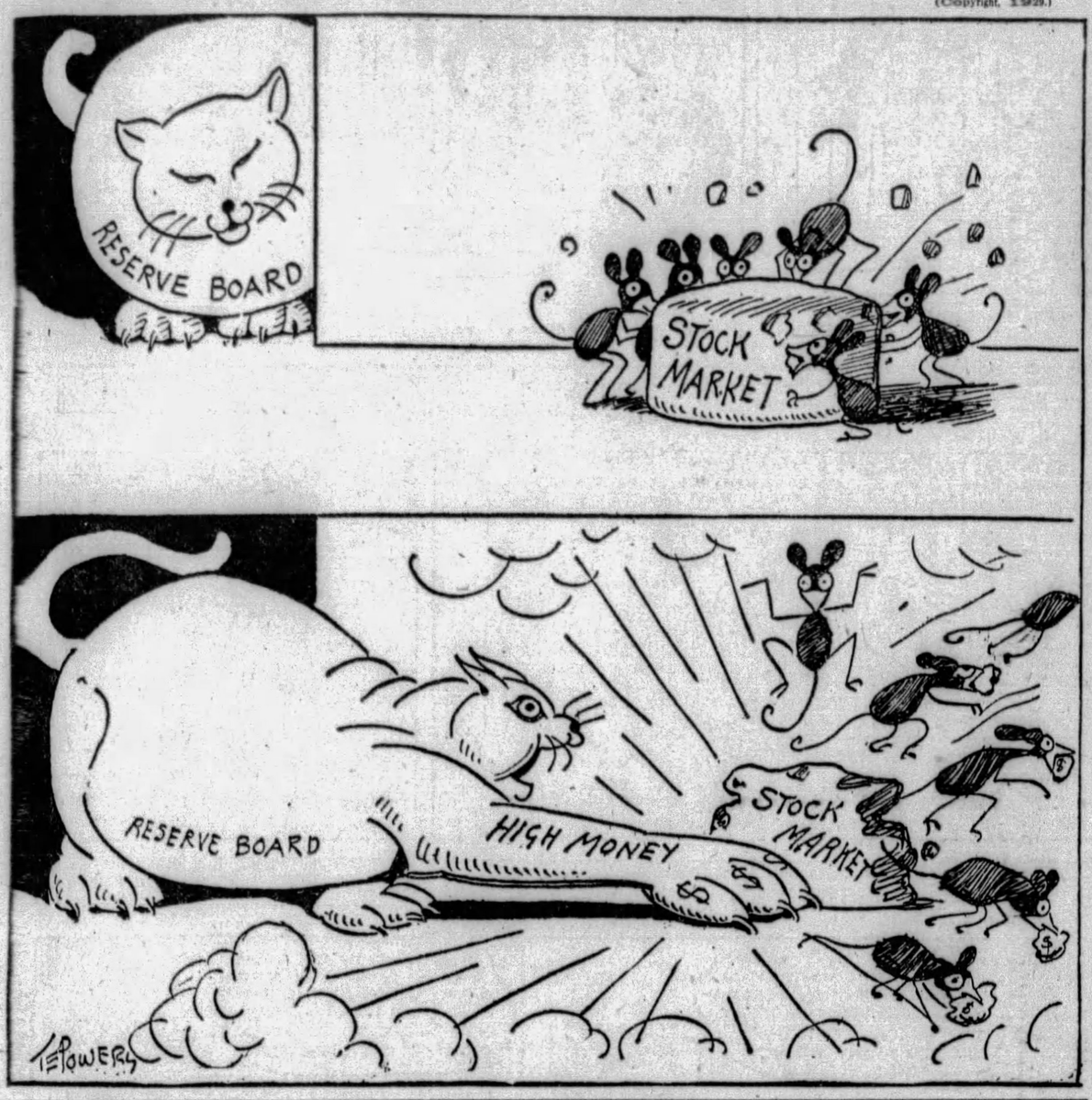

Bible Passages

Confess and Believe

(Romans 10; 4-18)

FOR Christ is the end of the law for righteousness to every one that believeth.

For Moses describeth the righteousness which is of the law, That the man which doeth those things shall live by them.

But the righteousness which is of faith speaketh on this wise, Say not in thine heart, Who shall ascend into heaven? (that is to bring Christ down from above:)

Or, Who shall descend into the deep? (that is to bring up Christ again from the dead.)

But what saith it? The word is nigh thee, even in thy mouth, and in thy heart: that is, the word of faith, which we preach;

That if thou shalt confess with thy mouth the Lord Jesus, and shalt believe in thine heart that God hath raised him from the dead, thou shalt be saved.

For with the heart man believeth unto righteousness; and with the mouth confession is made unto salvation.

For the scripture saith, Whosoever believeth in him shall not be ashamed.

For there is no difference between the Jew and the Greek: for the same Lord over all is rich unto all that call upon him.

For whosoever shall call upon the name of the Lord shall be saved.

How then shall they call on him in which they have not believed? and how shall they believe in him of whom they have not heard? and how shall they hear without a preacher?

And how shall they preach, except they be sent? as it is written, How beautiful are the feet of them that preach the gospel of peace, and bring glad tidings of good things.

But they have not all obeyed the gospel. For Esaias saith, Lord, who hath believed our report?

So then faith cometh by hearing, and hearing by the word of God.

But I say, Have they not heard? Yes verily, their sound went into all the earth, and their words unto the ends of the world.

The Rhyming Optimist

By ALINE MICHAELIS

Ah, Treasure Now

LIFE flaunts such wealth of loveliness today
That Youth, the prodigal,
Would pluck it in both hands to fling away
In mood of carnival.

Can one bid Youth to clutch with eager grasp
At laughter, song and mirth,
To hold them captive in a miser's clasp
For coming days of dearth?

Yet it were well to keep some petals still—
A kiss, a smile, a tear—
In memory secure against the chill
Of some far wintry year.

Ah, treasure now the fragrance and the bloom
That breathe on every side!
Keep them like rose leaves for time's scentless room
When lovely Spring has died.

Isn't It So?

A setting hen may be a loafer, but she gets results.

* * *

The average man's sense of humor refuses to work when the joke is on him.

'THIS ESTATE FOR SALE'

By Herbert Kaufman

THESE new greenbacks tend to remind us that dollars aren't as BIG as they USED to be.

The government is making more of 'em than formerly, but they don't cover so much GROUND—especially in the outlying metropolitan districts, where any sixty thousand income could RECENTLY afford an estate and its appurtenances.

But overhead has decided that even a MODERATELY multi-millionaire isn't rich enough for SUCH luxuries.

It's a lucky property owner who can boast that his rural overhead has merely advanced a THOUSAND per cent since 1900.

The handy man, who FORMERLY put in twelve hours per DOLLAR-DAY at road building, wall-laying, weeding, scything and hedge clipping, now arrives at eight, quits at five and GRUMBLES at his $125 monthly check.

MANURES have practically disappeared, and the limited supply of that standard fertilizer with which lawns and shrubbery were nourished and revitalized begins to retail at eight to ten dollars per yard. In the pre-automobile era, stables and cow barns furnished it FREE.

Consequently, to maintain perfect groves and swards, one must WILLY-NILLY turn to bonemeal and chemical invigorators, pad the turf with peat moss, trench the roots of specimen oaks, ashes and elms, resort to tree surgery and the spraying machine, install subterranean watering stunts or watch them wither from thirst and starvation and surrender to beetle and borer attack. It comes high—until replacement estimates make the bill seem like a bargain.

The enormous expansion of national park systems is denuding nurseries of prime stock at such a lick that evergreens, which this very century remembers as 50-cent Christmas trees, are lately moving in twenty-five dollar circles.

And anybody with a thirty-foot HEMLOCK to spare can sell it at more than the EIGHTEEN HUNDREDS used to ask for a whole ACRE of 'em.

ALL of which tends to explain WHY so many "prominent old families" are offering their places for subdivision and golf club locations.

The John D. Rockefellers may feel affluent enough to support miles of woodlands and bridlepaths in proper style, but William's folk have long since marketed Rockwood Hall and put the proceeds to remunerative tasks.

America isn't long destined for a LANDED GENTRY. There aren't ENOUGH of us to stand the UPKEEP gaff.

Economics have served notice on Croesus to REDUCE his holdings and live within his MEANS.

Long Island and Westchester will soon be packed to the highways with small homes.

POPULATION needs, conspiring with confiscatory expenses are evicting local lords from THEIR manors more rapidly than the same INEXORABLE forces are banishing European aristocracy from its ancient seats.

Give evolution a fair show and it will ALWAYS accomplish everything that REVOLUTION aims to achieve.

Taxes and wages are gradually leveling the distances between a fortunate FEW and the striving MANY.

Wealth's purchasing power annually SHRINKS, while the mass as steadily captures ADDITIONAL privileges, comforts and conveniences.

Tony, the garden drudge, is relatively BETTER OFF than his ex-employer, Hiram T. Moneybags, on the site of whose greenhouses he's erecting a cottage and garage—paying for 'em out of the accumulated SURPLUS of fatter pay envelopes, and the OVERTIME EARNINGS which that twelve-hour day DEMANDED as its RIGHT. ...

(Copyright, 1929, by Daily Mirror, Inc., and Herbert Kaufman.)

THE CRUX OF RELATIVITY

By Archibald Henderson

THERE is a lucidity, a convincing clarity, about mathematics.

We feel at once, on following through logically a mathematical argument, that we are dwelling in the region of truth itself. Amid all the storm and stress of personal life, the doubts, uncertainties and conflicts of society, we feel that mathematics is a Gibraltar, a sure haven in time of tempest.

If you can win the attention of anyone for even a brief time, you can be sure of arousing interest by a simple mathematical demonstration. Relativity is an indescribably complex subject; but the crux of relativity is an experiment which has a very simple mathematical explanation. This is the famous Michelson-Morley experiment—as classic in our time as were the famous experiments of Galileo, dropping heavy bodies from the leaning tower of Pisa. Galileo demonstrated that bodies of different weights, if released simultaneously, would reach the earth at the same time. What is it that Michelson has demonstrated?

First, let us take a simple mathematical problem. To solve it, you have only to know two elementary principles, viz: The definition of average rate as distance divided by time, and the familiar relation between the hypothenuse and sides of a right-angled triangle. Suppose we wish to discover whether it takes longer to swim to a point 100 yards up-stream and back, or to a point 100 yards across stream and back. Let us assume that the swimmer's speed is 50 yards per minute in still water, and the speed of the current 30 yards per minute. Then the swimmer's speed against the current is 20 yards per minute, with the current 80 yards per minute. The journey up-stream takes five minutes, that is 100 divided by 20; the journey down one and one-quarter minutes, that is 100 divided by 80.

Next, let us consider the journey across stream. The swimmer, both going and coming, must swim on the bias, in order to compensate for his drift downward with the stream. Since the speed of the current is 30 yards per minute, very brief reflection shows that the swimmer must swim 125 yards on the bias, upstream, in order to land at a point exactly opposite to that from which he starts. Accordingly the total time for making the swim across and back is five minutes, that is twice 125 divided by 50.

Hence we see that in this particular case, the up and down swim takes appreciably longer than the across and back swim. The former takes six and a quarter minutes, the latter only five minutes. It may easily be shown that this is true in all cases, namely, that the time to make the up and down journey is always greater than the time to make the across and back journey.

Now Michelson invented an apparatus, simple in principle, but very delicate in construction. In the center of the apparatus a ray of light is divided so that one part goes in one direction along the apparatus through a certain distance and then is reflected back to the center by a mirror in the apparatus; while the other half-ray goes the same distance across the apparatus in a direction at right angles to the former ray. The condition of the swimmer and the stream are here preserved. The apparatus attached to the earth is moving through the ether, which is the same phenomenon as if the apparatus were still and the ether moving past it in a direction opposite to, but with the velocity of, the earth. The half-rays correspond to the swimmer in each case. The incredible result is that the half-rays of light, starting at the same time, return at exactly the same time. They run a dead heat!

What is the explanation of this apparently inexplicable difference between the answer given by mathematics and the answer supplied by experiment? Either the earth is always stationary in the ether, as if the swimmer were in still water. Or else, there is something wrong with the fundamental principles on which the interpretation of the experiment relies.

Einstein chose the latter—hence the theory of relativity.

(Copyright, 1929, International Feature Service, Inc.)

A Horrible Parody

Jacob Epstein's Caricature of the Pieta.

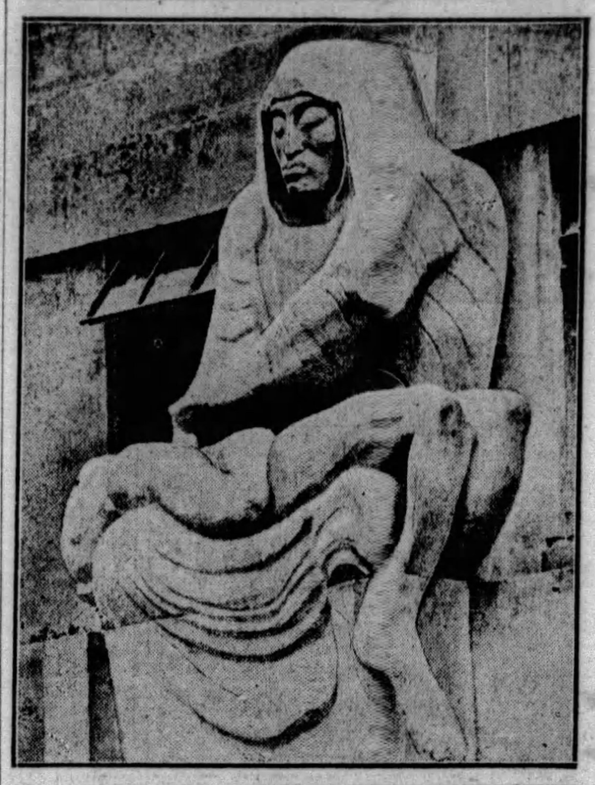

MR. EPSTEIN'S LATEST "ARTISTIC EFFORT."

Of all the world's art treasures, one of the most beautiful is Michael Angelo's statue, the Pieta, in St. Peter's, in Rome, showing the Virgin Mary with her dead Son upon her lap.

Millions have looked upon that marvellous work of art and piety, their faces reflecting the unutterable sorrow in the face of the bereaved mother.

If a sketch of that magnificient statue were printed here you would see that Mr. Epstein's strange and grotesque sculpture follows the lines of Michael Angelo's magnificent work, much as a gorilla follows the lines of a civilized man.

There is, of course, no disrespect in Jacob Epstein's carving of what may be a sorrowing, primitive mother, or possibly a cannibal lady, getting ready to eat a human creature recently captured and killed.

Some can be found that even call this modern work "art." The thing has been erected for the edification of the public in London, at the underground railway companies building at Queen Anne's Gate, Westminster. "Underground" is the place for it, if it must be anywhere.

Some believe, and you have the right to agree, if you choose, that Mr. Epstein who creates things of this kind is a "great artist," one who has found something magnificent in art that his predecessors had not found.

In our bourgeois opinion, it would be as well to produce an imitation of the Venus of Milo, with a hunched-back, a goitre and a baboon's face.

DAY BY DAY

By O. O. McIntyre

LOS ANGELES, July 22.—No other city is so gullible for what the Los Angelan calls "the cult racket." It is a paradise for the mental fadist or the health gospeler. Indeed any sect spreading some new brand of mystic abracadabra is sure of a following.

Every variety of fortune teller, crystal gazer or religious prophet is hailed with a huzzah. They open salons along such Fifth avenue-ish boulevards as Wilshire and their clientele is not recruited entirely from "below stairs"—but from the fashionable drawing rooms.

Those who profess to know say the craze to pierce the veil of the future spawned among motion picture folk. Every newcomer to the studios came hugging a Big Dream and was an easy mark for the charlatans who professed an ability to read the stars, coffee grounds or what have you.

People of prominence socially and financially out here will often confess with a guilty little giggle they have just been to an astrological attic or some other haven of soothsaying endeavor. They do not believe in it, they say. Still they continue to go from one to another.

As a result of this collective urge for mysticism the streets are dotted with queerly dressed characters. One sees the swarthy swami in turban and flowing robe, the long bearded, shoeless and hatless John the Baptist with the burning eyes of the zealot, the unwashed pulpitter and the soap box ranter.

Most of the lesser lights in the fanatical flock make their rendezvous Pershing Square in the heart of the city. In the early morning or evening these odd and often cracked creatures blown from all corners of the earth gather and babble their isms.

They are harmless and never molested by the police. In the motley assortment, too, are hobo poets, seedy soldiers of fortune, trailers of revolutions and sundry other picturesque vagabonds who, touched by an incurable wanderlust, are always on the march.

* * *

Basil Woon is here to novelize the film folk—and all are welcoming him with open arms but a few are wrinkling worried brows in private. Mr. Woon has given the exact low down on various parts of the world in such books as "The Paris That Is Not in the Guide Books," "The Frantic Atlantic," "Cocktail Time in Cuba," "From Deauxville to Monte Carlo," etc. He is well versed in the law of libel and never violates it but manages just the same to tell things often whispered but rarely printed. Mr. Woon, incidentally, is the only man I know by that name save a Chinaman in Xenia, O.

* * *

An unforgettable memory of Los Angeles is the last soul wail of fire wagons. They seem continually roaring through town with sirens wide open. It is deafening even to those accustomed to being knocked from under their hats by a New York dynamite blast.

* * *

From a real estate booklet: "You may not think so but you will eventually be one of Los Angeles' biggest boosters."

That suggests first aid for an acute pain in the neck. Yet if you stay long enough you become a schreeching member of the howling clan. I am acquainted with people I have reason to know dislike the city but for no reason at all will sing its praises.

* * *

One of the flourishing institutions in the center of town is Solomon's penny-a-dance arcade. It occupies a block with a structure resembling a giant airdome with, incongruously enough, a large space in front for automobile parking. Here one may dance for a penny a dance or learn the terpsichorean art in 10 lessons for $1.10. Mr. Solomon, the proprietor, is a reputed millionaire.

* * *

Fashion Note: The young shieks are restoring the Gay Ninety middle part in their hair. Perhaps the Gene Markey influence!

* * *

If you can't ride a horse here you don't belong. As one who merely hovers over them it was disconcerting to be told that my mount would shy at nothing but umbrellas and then have a shower come up. I grew hoarse yelling, "Oh, lady, please put down your umbrella!" And never felt so much the old fool before.

(Copyright, 1929, by McNaught Syn., Inc.)

ONCE OVERS

By J. J. Mundy

YOU think your neighbor is making a mistake in keeping his or her children too close to home.

They don't mingle frequently with the other children who live near, and you wonder at it.

You get to think of those apparently restricted children as if they were to be pitied.

You have an idea that the parents, perhaps, look down a little on the neighborhood youngsters.

The truth of the matter is that you would like a place for your own child to go.

You would like to shift the care of your mischievous boy or girl on to the other child's parent.

You want to be free from the questions, the chatter and the litter which playing children make.

And then later you will wonder why you cannot influence your boy or girl to do as you wish.

You will bemoan the fact that they must have excitement.

You will long for a companionship you did not cultivate.

(Copyright, 1929, International Feature Service, Inc.)